Markets

Stocks — Mixed, slow trading. Bonds—Quiet, small declines. Cotton—Irregular, liquidation and hedging. New York Stocks, 1,600,000; bonds, $3,800,000.

THE ATLANTA CONSTITUTION

For 89 Years the South's Standard Newspaper

Fair and Mild

Fair and mild Saturday and Sunday. Extremes predicted: 44 and 62 Saturday, 42 and 68 Sunday. Friday's were 57 and 70.

VOL. LXXXIX, No. 230 | TEL. JA. 2-5050 | ATLANTA, GEORGIA, SATURDAY MORNING, MARCH 16, 1957 | 24 PAGES | ★★★★★ | Price Five Cents

RALPH McGILL

80 Million More People

"Ten years ago," said Barbara Ward, internationally known economist, addressing a national education association, "America's population whizzed by the one hundred and seventy million mark, and in the course of the next two or three decades something like 35 to 40 millions are going to come and live in this delicious part of the globe and probably within 50 years your population will be half as big again. So obviously in the not-too-distant future the dominant fact is going to be the deafening roar of pattering feet, shall we say.

"Clearly everything that we are going to say about the immediate problems facing us is going to have some connection with this basic fact, first about the American economy, but, of course, it has some relevance to the world at large. After all, these little pattering feet represent what we are most concerned with and that is people, the men and women of tomorrow, how they are going to grow up and the chances they are going to have and the kinds of lives they are going to lead. In other words, there is no more important thing we can think about than this fact of our growing population."

Double Population

Forty or 50 years from now, as the economist said, our population will be almost twice what it now is. Not many of us are planning for it. Our cities are growing. And, even more, the suburbs are expanding. Yet, the "no" people too often are in full cry behind the inevitable "Judas goats." They vote against bond issues for sewers, schools, expressways and other improvements necessary to that future, only because the "Judas goats" have said they are unnecessary.

It was the old industrial revolution which built the cities which we now are so busy pulling down—or wishing to rebuild.

We all are interested in "urban redevelopment." This is a federal project which assists cities to tear down slums and rebuild themselves nearer to the heart's desire.

There are cities whose streets almost forbid modern traffic. There is a theory that the streets of these cities were laid out by a drunk man on a horse. Still another school admits this was likely the origin of the street plan, but insists the horse was drunk, too.

It has become necessary to build expensive expressway systems.

The schools are overcrowded.

The suburban areas keep growing. But the sewerage system, the disposal plants, and the water supply rarely are planned to keep pace.

So, here we are.

We know right now that we are going to have to fit another 80,000,000 people into the suburbs and the cities of the United States within the next 40 years or so.

Where are we going to put them?

Where

Where are the necessary sewers, airports, water mains, schools, streets, and so on? Unless they now are in the planning stage we really are going to find ourselves in an impossible situation.

We have created enormous wealth. Our production machine has been expanded so fast that for the moment we are producing more than we can consume. Business, therefore, is a bit "off." We are caught between the old concept of trade and tariff and the new one of the need for a world market to maintain our expansion.

Yet, as the London Economist's foreign editor said, we are at the point where our wealth will smother us if we do not learn how to use it. In a very real sense we must rebuild the face of physical America . . . tear down cities, or remake them, to take care of the 80,000,000 new persons.

More and more we are going to hear the word "priorities."

We cannot tax much more than now. So, we must determine what we will put first on the list to be done.

It still is true, as Oliver Wendell Holmes said, that with taxes we buy civilization.

What kind of civilization do we want?

To what will we give priority?

Girl-Killer Dies in Gas Cell As Phone Brings Reprieve

By HAROLD V. STREETER

SAN QUENTIN, Calif., March 15 (AP)—Kidnap-killer Burton W. Abbott breathed the first lethal fumes of the gas chamber today while the governor's office was on the telephone asking urgently, "Can it be stopped?"

It was too late—by two minutes. The heart of the man who had murdered a Berkeley schoolgirl beat on for five minutes more, but no mortal power could stay the flood of hydrocyanic gas that finally choked out his life.

Abbott, 29, was strapped into the death chair at 11:15 a.m. and the pellets of potassium cyanide dropped into a container of sulfuric acid at 11:18.

At 11:20 a.m. the chill quiet of the death chamber was broken by the jangle of a telephone. The governor's clemency secretary, Joseph Babich, was attempting to deliver a second temporary reprieve. A previous one-hour stay had expired when the State Supreme Court refused to intervene.

Associated Press Wirephoto

TIME RAN OUT

Burton Abbott

Abbott, a tall good-looking tubercular who maintained his self-control to the end, was unaware of the taut drama in the back room of the death building.

So were the 50-odd witnesses out in front. It was warden Harley O. Teets who took the calls and replied, "Too late."

Once begun, the chemical reaction was inexorable. So thick were the fumes of hydrocyanic gas that it required an hour and a half for powerful fans to exhaust them after Abbott was pronounced dead at 11:25 a.m.

Abbott thus died as he had been convicted—by chemistry's immutable laws.

For it was the chemical analyses of Dr. Paul Kirk, noted criminologist, that had proved 14-year-old Stephanie Bryan was in Abbott's automobile. It was Dr. Kirk's chemistry that had proved Abbotts boots trod the bottom of Stephanie's shallow grave in the wilds of northern California nearly two years ago.

The last hours of confused ma-

Continued on Page 12, Column 1

It's a Grand Weekend For Atlanta's Irish

It will be a grand day for the Irish—and everybody else in Atlanta—this St. Patrick's Day, the weatherman promises with an eye out for fair skies and mild temperatures for the weekend.

Saturday's low temperature is expected to be 44 degrees with a high of 62. Extremes predicted Sunday: 42 and 68. Extremes in Atlanta Friday were 57 and 70.

Husband, Wife Killed, 5 Injured in Crash on Bankhead at River

Staff Photo—Hugh Stovall

AFTERMATH OF HEAD-ON COLLISION WHICH KILLED TWO, INJURED FIVE

Body Wedged In Crumpled Car (Left) Was Removed by Atlanta Fire Department Rescue Squad

2 Cars Slam Head-on at County Line

By KEELER McCARTNEY

Two persons were killed and five injured, four of them seriously, Friday in a head-on collision of two automobiles on Bankhead highway, Cobb County police said.

The crash occurred shortly after noon near the intersection of Lower River road and Highway 78, some 200 yards north of the Chattahoochee River bridge.

William Perry Stephens, 74, of Rte. 1, Austell, and his wife were killed in the crash, Patrolmen R. D. Patterson and Emmett Burton said. Mrs. Stephens was 65. Both bodies were taken to the Mayes Ward Funeral Home at Marietta.

4 UNCONSCIOUS

Four of the injured were unconscious upon arrival at Atlanta hospitals. A fifth was treated at Kennestone Hospital in Marietta for cuts and bruises and discharged.

Two were admitted to Grady Hospital. They were identified as Glenn Walter Lyman, 28, of Los Angeles, Calif., a minister in the Pentecostal Church, in poor condition with possible fractures of the right leg and head and internal injuries and George Hall, 19, of Orlando, in fair condition with possible factures of the leg and head injuries.

TECH STUDENT

Carrol Godwin, 21, of Tallapoosa, a Georgia Tech student, was admitted to St. Joseph's and was in fair condition with possible fractures of the right leg, head and internal injuries.

James Martin, 29, of 508 Woodward Ave., SE, was admitted to Piedmont Hospital, where his condition was described as very critical.

Morlan James Harper, 18, of Rte. 6, Carrollton, was treated at Kennestone and dismissed.

Patrolmen said Mr. and Mrs. Stephens occupied one car headed east on Bankhead, while the other five were in a car which turned from Lower River road

Continued on Page 12, Column 4

Teamsters' Cash Paid Jockey's Travel Costs

WASHINGTON, March 15 (AP)—Frank W. Brewster, West Coast teamster leader and race horse fancier, testified today he used union funds to buy transportation tickets for a jockey and a trainer.

He told Senate labor racket investigators he "intended to pay it back later" but had not gotten around to it yet.

He said he would repay "any money expended in that manner, either carelessly or otherwise," when an audit of union books is completed next month.

Brewster, who runs the Needmore Stables as well as the Western Conference of Teamsters,

AFL-CIO investigates bakers' union officials. Page 2.

appeared as the climax witness of the current hearings which produced these other developments:

The committee ordered Teamster President Dave Beck to make known immediately when he will supply the personal financial records it requested. It threatened to subpoena them unless he surrendered the papers voluntarily.

Brewster testified that teamster records in which tax officials had an interest were lost in a basement clean-up "ordered by the fire department."

Beck told reporters in Seattle he had "no objections" to a subpoena. But he said he wanted to talk with his attorney, Tracey Griffin, before submitting his records. And the attorney, he said, was "gravely ill."

Brewster denied as "absolutely fantastic and completely untrue" testimony that teamster officials conspired with gamblers to take over rackets in Portland, Ore.

Brewster was asked whether union funds had been used to pay his personal bills. He said he did not remember any such instance.

He admitted, however, that he had his secretary buy transportation for trainer Mel Eisen and

Continued on Page 12, Column 3

Meteor Lights All of Dixie

By the Associated Press

A meteor flashed through the Southern skies Friday night, suddenly brightening the earth from Florida to Texas and Oklahoma.

It was reported as far north as Missouri.

There were varying reports—none confirmed—that fragment fell in a dozen places and in the Gulf of Mexico off the Louisiana coast.

Dr. Fraser Thompson, Tulane University astronomy professor, said reports indicated it was a large meteor. Goode Lee, Army engineer at Vicksburg, Miss., amateur meteorologist, said the meteor entered the earth's atmosphere in a vertical position. He estimated the weight at more than 600 tons.

Atoms Arm U.S. Troops, Bonn Says

BONN, Germany, March 15 (UP)—American troops in Germany are equipped with "live atomic ammunition" for their atomic cannon and rockets, a West German Defense Ministry spokesman said today.

U.S. Army headquarters at Heidelberg refused to confirm or deny the statement.

The United States has had 36 huge 280 MM atomic cannon and an unnounced number of "Honest John" and "Corporal" rockets in West Germany of some time.

But until today, information on whether ammunition for them actually was in Germany has been classified secret.

The Bonn ministry spokesman said "it is known to the German federal government that American units under NATO command stationed in Germany are equipped with live atomic ammunition."

However, he emphasized that "this does not include H-bombs."

The spokesman refused details on the exact nature of the ammunition and where it is stored.

The U.S. Army said it was "forbidden by the Atomic Energy

Continued on Page 12, Column 4

A Half-Billion Slashed Off Ike's Budget Bills

WASHINGTON, March 15 (AP)—The House Appropriations Committee made its biggest budget cut of the year today, lopping $516,993,000 from funds requested by President Eisenhower for 18 independent federal agencies.

The $5,406,201,700 recommended by the committee was about 8.7 per cent less than the President asked for the year starting July 1. The cut was the biggest made by the committee in four annual appropriation bills it has considered this year.

MAY SLASH MORE

Some committee members grumbled privately that the cut wasn't deep enough and there were indications that the House might be asked to slash further when it considers the bill next week.

To date, the House has followed the committee's money recommendations to the dollar, approving a total of 550 million dollars in reductions from over-all requests for $10,300,000,000 in three other bills.

The big cuts in today's bill were in funds requested for the Veterans Administration, the Civil Defense Administration and the General Services Administration.

VA FUNDS MANDATORY

However, $149,500,000 of the reduction in VA funds was in the veterans' compensation and pensions budget. Since these payments are a matter of law, Congress would be required to furnish more money later if needed. The VA request for a larger amount was based on estimates which could vary.

The VA was allotted a total of $4,682,705,300 for all of its activities, a cut of $206,657,700. The committee told the VA to cut out "the gingerbread and waste" in its hospital and construction program.

Percentagewise, the Civil Defense Administration was given the deepest cut. It asked for 130 million and was allotted $39,300,000.

STOCKPILING SLOWED

Another big cut was in funds requested by the General Services Administration for stockpiling strategic and critical supplies. GSA asked for 130 million for this program and was given 19 million. The committee commented that inventories on hand or on order are estimated at $7,200,000,000 and 81 per cent of the minimum target supplies are on hand or on order.

The committee approved without change the President's request for 10 million dollars for his disaster relief funds to help state and local governments during calamities.

Vote Machine Will Identify Incumbents

By HERMAN HANCOCK

The city executive committee Friday night reversed itself and voted to identify incumbents on voting machines in the May 8 city primary.

Last Wednesday night committee members voted eight to three to list all candidates in alphabetical order for each of the 43 offices and to eliminate a long-standing custom of designating incumbents.

Committee action Friday night followed a 2½-hour public hearing.

Vote to rescind the former action was seven to six, but only two members — Lester Hardy and Maurice Lasseter — voted against reinstating the old listing "to succeed" (followed by the name of the incumbent) in each contested race.

Former Sen. G. Everett Millican, former Rep. Hamilton Lokey, Ben Massell, John O. Chiles, George Goodwin, and Morris Abrams were among those urging that incumbents be designated.

Among the opposing contingent were Raymond Whitehead, Guy R. Dunn, attorney, who said he was going to run for an executive committee post, and Archie Lindsey, chairman of the Fulton County Commission and announced candidate for mayor.

A telegram from State Sen.

Continued on Page 17, Column 3

Jekyll Bill Is Signed as Row Brews

By WILLIAM M. BATES

Gov. Griffin approved the Jekyll Island bill Friday but there were indications that controversy over the state-owned resort may not be over.

Griffin signed the bill, last major legislation on his desk, at his morning news conference with a prediction that it would "wind up the Jekyll affair."

But he set the stage for possible further dispute over operation of the island by declaring that he would not approve any state spending for motels or housing developments. He said this should be done by private capital.

SALE OF LOTS

The new law authorizes the sale of residential and nondeveloped commercial lots, which previously could only be leased, and puts the island under the administration of a five-member authority of constitutional officers.

One of the new members, State Auditor B. E. Thrasher Jr., said unless the authority is permitted to "inaugurate, carry out and finance projects on the island you may as well pull up the drawbridge over Jekyll Creek."

Thrasher favors construction by the authority, presumably with state funds, of a pilot-type motel project to set a pattern for furher development by private enterprise.

ADVERSE PUBLICITY

"In order to offset 10 years of adverse publicity, it is necessary for the authority to do some development work of motel-type facilities to show prospective private capital that is interested in building motels that the authority means business and will stick to a specific line of de-

Continued on Page 12, Column 4

Alvah Chapman Joins Mills Lane's Newspaper Offer

SAVANNAH, March 15 (AP)—Mills B. Lane Jr., president of the Citizens and Southern National Bank, announced today that newspaper executive Alvah Chapman is associated with him in the organization of a corporation to submit an offer for purchase of the Morning News, Inc., here.

Chapman resigned last month as executive vice president and general manager of the St. Petersburg (Fla.) Times.

The Morning News, Inc., is publisher of the Savannah Morning News and the Savannah Evening Press.

From January of 1946 until September of 1953, Chapman, a Columbus native, was business manager of the Ledger-Enquirer in Columbus. His father, A. H. Chapman Sr., is president of the Ledger-Enquirer Co. and the Bradenton Herald Co. in Bradenton, Fla.

Hoffa's Secretary Tells Jury 'Everything' in Bribe Probe

WASHINGTON, March 15 (AP)—Mrs. Dorothy Dobrescu, secretary to Teamster leader James R. Hoffa, testified before a Federal Grand Jury today about bribery charges against her boss.

The auburn-haired secretary, who is under $5,000 bond as a material witness, told reporters she "answered everything" she was asked during her 30-minute appearance.

Robert F. Kennedy, counsel for the Senate Labor Rackets Committee, also testified briefly during the noon recess in the committee hearings. Hoffa is accused of trying to bribe a lawyer to pass him information from the committee's confidential files.

The jury, which convened yesterday, was expected to wind up its investigation promptly. Other witnesses included FBI agents and John Cye Cheasty, central figure in the alleged bribery scheme.

Mrs. Dobrescu, 36, returned to Detroit. Hoffa, who is free on $25,000 bail, also flew back to Detroit today.

Lawrence A. Burns, Mrs. Dobrescu's attorney, told reporters "she answered anything she was asked." The secretary agreed.

The FBI arrested Hoffa, five-foot-five "strong man" of the huge union, Wednesday night on charges he offered Cheasty $18,000 to filch secrets from the committee's files.

After tipping off the committee, Cheasty, a New York attorney and former Secret Service investigator, allegedly served as a "double agent" on the case. He was said to have obtained a job on the committee staff at Hoffa's urging, and to have slipped documents to Hoffa, some of which allegedly were found on him when he was arrested.

The government sought indictments against Hoffa and Hyman I. Fischbach, Miami, Fla., attorney who was named as the "contact" in the case.

Japan Gets Back 40 Fishermen

OTARU, Japan, March 15 (AP)—A Soviet coast guard vessel handed over 40 Japanese fishermen to a Japanese patrol ship yesterday off the Siberian coast, reports received here today said.

The Soviets returned a 43-ton Japanese fishing boat, allegedly seized in Soviet waters.

Jury Ready To Probe Court Sales, Weigh Charges Against 2 Marshals

The Fulton Grand Jury will begin a thorough investigation Tuesday of charges of dishonesty in connection with sales of repossessed property on the courthouse steps, Sol. Gen. Paul Webb disclosed Friday.

Besides exploring charges made against two resigned deputy marshals of Fulton Civil Court involving sales this year, Webb said the jury also will determine if there has been "a long period of dishonesty" in connection with them.

Grand jurors have been besieged with telephone calls from citizens urging them to investigate conditions which brought on the resignations of former Chief Deputy Marshal T. A. Poole and Deputy Marshal Raymond C. Bowden.

The calls followed the dismissal

By RICHARD ASHWORTH

Wednesday of charges against the two men—made by Chief Judge J. Wilson Parker while the two were still employes—after they resigned.

Webb also said in a prepared statement that because of the "wide-spread public interest" in the case, courthouse press representatives will be allowed to review files daily, attend conferences with witnesses and accompany his investigators on the case.

This will be done, he said, "without any request that any information that they may receive be withheld."

Affidavits on which the accusations against the two marshals were based, along with the original charges preferred by the court, were turned over to Webb Friday afternoon.

The court charged the two men with selling property at court auctions for one price and reporting lesser amounts to the marshal's office.

Declaring that the "public interest will be protected," Webb said the grand jury investigation will seek to determine:

"1. Are charges of a violation of the criminal law sustained by evidence?

"2. Are the several instances brought to light the only violations or has there been a long period of dishonesty in connection with the sale of property before the courthouse door?

"3. Are the persons already named in connection with the

Continued on Page 12, Column 1

Terror Leader Seized in Cyprus

NICOSIA, Cyprus, March 15 (UP)—British security forces captured Greek-Cypriot extremist leader Aristidou Yiannakis in a hideout near Paphos today.

Yiannakis was one of the last underground EOKA chieftains still active against the British, who had posted a reward of $14,000 for his capture.

UPPER PLATE DOES THE JOB

Handcuffed to Tree, Banker Gnaws Free

(Copyright 1957 by The New York Times Co.)

NEW YORK, March 15—A banker handcuffed to a sapling on Staten Island by holdup men Thursday night gnawed the tree down like a beaver to free himself. He did it with his upper plate, too.

The banker is August Pynn, 48, manager of the Mariners' Harbor branch of the Richmond County National Bank of Port Richmond, Long Island, N.Y. He was walking toward a service station in Graniteville, Long Island, where a tire was being changed on his car. An automobile drew up alongside him, and two armed men ordered Pynn into the car.

The thugs took $29 from Pynn and a notebook containing the combination of a safe in the bank.

"That's what we want," they said. "We know you are from the bank."

In a patch of lonely woods, the thugs blindfolded and gagged Pynn and left him handcuffed to the base of a sapling about one inch in diameter.

Pynn found branches prevented him from slipping his manacled wrists over the top of the young tree. He then set to chewing through the trunk until he could break through. It took him three hours.

Then he walked to a road, hailed a passing car and telephoned police. The police rushed to the bank, but found no attempt to rob it had been made. Pynn went home with a sore mouth.

The combination to the bank vault was changed today.

Inside Today . . .

ISRAEL'S Mrs. Meir flies to U.S. for Gaza Showdown — Page 2

IKE'S SHIP finds rain but sun is promised — Page 2

Billy Graham	6
Business	18, 20
Charles Allen	4
Church News	6
Classified Ads	20-24
Comics	16
Crossword Puzzle	15
Editorial Page	4
Financial News	18, 20
Jesse Outlar	8
Jumble	15
Leo Aikman	4
Obituaries	5, 19
Ollie Reeves	15
Roscoe Dremmond	4
Society	14
Sports	8-11
Star Gazer	15
Television and Radio	17
Theater Programs	15
Thomas Stokes	4
Weather	5
Women's Features	14

Midwest Snow Storm Kills 6, Shuts Schools

Minnesota, Iowa Traffic Tied Up, Power Lines Down

MINNEAPOLIS, Minn., March 15 (UP)—A savage March snowstorm closed hundreds of schools, marooned travelers and isolated towns through the northern Midwest today.

A United Press count showed at least nine persons had died in the 24-hour storm, all in traffic smashups. There were five dead in Minnesota and four in Iowa.

Snow continued to fall, although in lesser amounts, through the storm area late today. High, biting winds followed, reaching 75 mph peaks and creating zero-visibility blizzards in Minnesota and Iowa.

CHICAGO SHAKEN

The wintry blast raced eastward and shook Chicago with gale-force winds. A man was injured on State Street when a big department store sign fell on him and trees cracked and windows blew in throughout the Windy City.

In Minnesota, hardest hit when the storm reached full force last night, the snow was 23 inches deep at Wadena, 14 inches at Aitken, and an even foot at Fort Ripley.

A Minnesota radio station reported 227 school closing notices through Minnesota and Western Wisconsin. Scores of schools also closed down in Northwest Iowa and telephone service to at least 10 towns in the Hawkeye state was knocked out.

POWERLESS

The ice and snow snapped power lines, leaving the Iowa towns of Greenville and Rossie without electricity.

The heavy snows and drifts paralyzed traffic in many parts of Minnesota. Bus and air departures were delayed or cancelled, and, at St. Cloud, the fire department broadcast a warning to home owners to be on the alert because fire trucks probably couldn't get out of their garages.

Minnesota highway crews gave up the battle of clearing roads in the worst storm area because of the blowing snow and poor visibility.

MANY CARS STUCK

Earlier, the storm caught hundreds of travellers offguard and radio hams were snowed under with reports of marooned motorists. Nearly 1,000 basketball fans from Brainerd, Minn., were unable to return from a high school tournament at Moorhead, Minn., and had to spend the night in the town.

About 500 Iowans suffered a similar fate after attending a tournament in the town of Rolfe. About 300 of them spent the night in the high school gymnasium.

The storm front was well into the Ohio Valley by mid-afternoon, dumping temperatures dramatically after a series of springlike days.

Warmer weather was expected this weekend.

Board Asks Rail Raises Of 26 Cents

WASHINGTON, March 15 (UP)—A presidential fact-finding board today recommended wage increases of 26½ cents an hour plus cost-of-living raises for 160,000 railroad workers involved in a year-old dispute.

The union had asked for a general increase of $3 a day and eight paid holidays. This adds up to 37½ cents an hour. The board's proposal follows a wage pattern acceptable heretofore to the carriers.

175 ROADS

Mr. Eisenhower set up the board last December to investigate differences between the Brotherhood of Railroad Trainmen and 175 class one railroads. Employes affected are mostly road and yard brakemen, conductors, and yardmasters.

The recommendations are not binding but usually lead to a negotiated settlement.

The board proposed an increase of 12½ cents an hour retroactive to Nov. 1, 1956; seven cents, effective Nov. 1, 1957, and seven cents on Nov. 1, 1958.

COST-OF-LIVING

Cost-of-living adjustments would be made starting May 1, 1957, and each six months thereafter on the basis of changes in the Labor Department's consumer price index. The board proposed adjustments of one cent an hour, up or down, for each half-point change in the index.

It recommended seven paid holidays for yardmen only as an "equivalent benefit."

The Railway Labor Act provides for a 30-day strike moratorium after the board submits its findings. After that the union is free to strike if no settlement has been reached.

Blimp Lands After 364 Hrs. With 2 Marks

KEY WEST, Fla., March 15 (AP)—A record-breaking Navy blimp landed at Key West Naval Air Station at 6:46 p.m. today, ending 364 hours, 14 minutes of continuous flight.

The ZPG-2, which ascended from the naval air station at South Weymouth, Mass., at 6:23 p.m. March 4, had flown far beyond two unofficial world records long before she headed in tonight.

Her total time in the air, compared with a previous endurance record of 200 hours and 12 minutes, set by another Navy airship in 1954.

Before the airship came in to land and make detailed reports, Navy officers estimated the ZPG-2 would have passed the 8,000-mile mark. This compared with a 6,980 mile trip without refueling set by the famous German Graf Zeppelin during a round-the-world flight in 1929.

Princess Returns To Hear Pearl Sing 'My Man'

LONDON, March 15 (UP) — Princess Margaret appeared at a night club for the second time in a week early today to hear American star Pearl Bailey sing "My Man," a dirge of unrequited love.

It was a rare mark of royal favor for the princess to appear for the second time at the Cafe de Paris where Miss Bailey is starring.

But apparently her interest in "My Man" was nothing personal. She appeared to enjoy it simply as a Pearl Bailey song.

The princess was accompanied by her almost constant escort these days, London man-about-town Billy Wallace.

Associated Press Wirephoto

ARMED WITH CARBINES, UNIDENTIFIED MEN MOVE THROUGH HAVANA STREETS DURING FIGHTING

Action In Unsuccessful Attempt to Seize Palace and Overthrow Government of President Batista

Nixon Hears Libya Back Ike Doctrine

TRIPOLI, Libya, March 15 (AP)—Libya's Prime Minister Mustafa ben Halim tonight became one of the first Arab leaders to endorse the Eisenhower plan for guarding the Middle East against Communist aggression and subversion.

At a formal dinner honoring Vice President Nixon the Libyan leader rose to say his government welcomes the Eisenhower Doctrine in principle.

ABHOR COMMUNISM

"We—like the American people — abhor international communism," he said. "It is contrary to the principles of our faith and we are aware that communism with the American people, as with us is public enemy No. 1 and that all measures possible should be taken to counter it."

Nixon, replying before 175 guests said he deeply appreciated Ben Halim's endorsement and added:

"The Eisenhower Doctrine is designed to assist nations to maintain independence and is in no way designed to compromise them."

Addressing the Prime Minister, he said:

"I can assure you we in the United States in our foreign policy have one major purpose—to make it possible for all peoples of the world to be free and to live in peace with their neighbors."

NIXON PLEASED

Nixon, who is leaving tomorrow for Italy, seemed highly pleased at Ben Halim's unexpected endorsement, the first flat approval of the Eisenhower Doctrine he has heard during his African trip.

Even Ethiopia's Emperor Haile Selassie, who warmly welcomed Nixon two days ago, did not endorse the Eisenhower plan in words as firm as the Libyan Prime Minister used tonight.

Ben Halim coupled his endorsement with comment on U.S. policy in the Palestine problem and the Algerian revolt against the French.

He blamed the Palestine problem on the previous U.S. administration and said the Eisenhower administration "has proved to be closer to the principles" Arab peoples support.

DUMP TRUCKS HID SHELLS

Garbage Men Seized With Arms in Cuba

HAVANA, March 15 (UP)—Police arrested today the entire garbage-collecting staff of suburban Miramar Property Owners Assn. after finding a second arms cache in that exclusive district.

Authorities charged the garbagemen concealed war materiel in their trucks for use by revolutionary opponents of President Fulgencio Batista's government, then dumped it in fear after the bloody attack on Wednesday.

Six hundred sticks of dynamite, two 81 MM shells and a tripod for a .50-caliber machine gun were found in 10 feet of water off the edge of the Miramar shoreline. The spot is within a stone's throw of an empty lot adjoining the Chateau Miramar Hotel, where police earlier discovered an arms cache. It included one field machine gun, six rifles, several thousand rounds of .30, .45 and .50-caliber ammunition, dynamite detonators and a number of hand grenades.

Police strengthened the detachments assigned to guard Havana's airports after being tipped that some rebels involved in Wednesday's assault on the presidential palace were planning to flee Cuba aboard cargo planes.

An epidemic of stolen cars in the past two days also caused police to redouble vigilance by its motorized section.

The bullet-riddled body of an unidentified young man found on a farm in the outskirts of Havana early today brought the count of victims since Wednesday to 39. The number of injured stood at 55 and 100 had been arrested.

Rains Fall on Ike's Ship But Sun Waits on Horizon

By MARVIN L. ARROWSMITH

EN ROUTE WITH EISENHOWER, March 15 (AP)—President Eisenhower cruised the Atlantic coast from Virginia to Florida today in a fruitless search for warm sunshine. Instead he got some rain and murky skies.

Disappointed but reported to be "feeling fine," the President late in the afternoon received a forecast for better weather tomorrow.

It called for sunshine with the temperature in the 80s.

HEADED SOUTH

Eisenhower boarded the guided missile cruiser Canberra at Norfolk last night and at 4:30 p.m. today the big warship was 250 miles east of Jacksonville and still headed south for the area around the Bahama Islands.

Eisenhower is on a six-day leisurely cruise to Bermuda, where he is scheduled to arrive next Wednesday afternoon. He will start four days of talks there Thursday with British Prime Minister Harold Macmillan.

Today's inclement weather kept the President in his cabin all day. Not once did he get out on deck, White House press secretary James C. Hagerty reported by radiotelephone to newsmen on two accompanying destroyers.

BID TO RID COLD

Eisenhower is on this cruise in a move to get rid of a head cold, a cough and inflammation of the eustachian tube in the left ear.

Asked how Eisenhower was feeling, Hagerty said he had word from Maj. Gen. Howard M. Snyder, who is aboard the Canberra, that he "is feeling fine."

"He coughed very little today and his cold and ear inflammation are better, although he still has them," Hagerty added.

BETTER EVERY DAY

The press secretary said Eisenhower is improving every day.

Eisenhower arose at 7:30 and breakfasted in his quarters on prunes, oatmeal, toast with jelly, and coffee from which the caffeine had been removed.

About midday Eisenhower received from Washington, through government communications facilities, the daily report on world conditions and other matters, which he customarily gets at the White House. Another report came in late in the day.

The President lunched in his cabin with White House staff members.

Tonight he was invited to be the guest of the cruiser's officers in their mess quarters.

Hagerty reported the President felt "fine" this morning and spent most of the forenoon studying what Hagerty described as "some reports he brought along" from Washington.

Hagerty said the cruiser would head on down the Florida coast and then swing southeast to the Bahama Islands area.

AFL-CIO To Study Baker Feud

WASHINGTON, March 15 (AP)—The AFL-CIO moved in today to investigate charges and countercharges exchanged by top officers of the 160,000-member Bakery and Confectionery Workers Union.

Chief opponents in the bakery union warfare are the union president, James G. Cross, and the union's suspended secretary-treasurer, Curtis R. Sims.

Sims charges Cross with misusing union funds for his "personal pleasures" and maintaining an "intimate relationship with a person of ill fame," among other things. Sims also charges George Stuart, bakery workers vice president, with making "unwarranted financial gain and profit."

Sims lost the first round last week when the union's Executive Board not only absolved Cross and Stuart but suspended Sims pending trial March 27 on unannounced misconduct charges.

Sims, contending the board was dominated by Cross, appealed to AFL-CIO President George Meany. Today Meany laid the case before the AFL-CIO Ethical Practices committee and that group "decided to take jurisdiction and to investigate the matter further."

The AFL-CIO committee has no authority to remove any union's officials but it can recommend to the AFL-CIO Executive Council that a union be "disaffiliated."

Israel's Meir Flies to U.S. For a Showdown on Gaza

TEL AVIV, Israel, March 15 (AP)—Mrs. Golda Meir, Israeli foreign minister, is flying to the United States tonight for talks on Egypt's reassumption of authority in the disputed Gaza Strip.

A Foreign Ministry spokesman said Mrs. Meir, in talks with U.S. Secretary of State Dulles and U.N. Secretary General Dag Hammarskjold, would make a last-ditch diplomatic effort to solve a serious situation "before the government considers other means."

'DISTURBING'

As she boarded the plane, Mrs. Meir told reporters:

"What is happening in the Gaza Strip is extremely disturbing to our government and it was decided that before the government takes any decision it would be preferable that we do everything we can diplomatically in order to find a positive solution.

"My main purpose is to contact the American government.

"What is happening in Gaza is exactly the opposite of what was supposed to happen," she added.

EGYPT TAKES OVER

Maj. Gen. Hassan Abdel Latif of Egypt, at the head of a mission of 72 officials—including 50 military police and 10 officers—assumed administrative authority over the area yesterday.

Egyptian press reports said he was issuing orders to Gaza police and had appointed local governors for the three chief districts.

An Israeli Foreign Ministry spokesman said this was the first step in Egyptian President Camil Abdel Nasser's plan "to transform the Gaza area once again into a base for fedayeen warfare against Israel."

Israeli Premier David Ben-Gurion warned in a speech to the Knesset this week that Israel reserved "freedom of action" if the Egyptians returned to Gaza.

YIELDED ON 'ASSUMPTION'

Israel seized the area in her swift invasion of Egypt last October and November and yielded it last week after the United States and other U.N. members gave general endorsement to her "assumption" that the U.N. would administer the area until there is a final settlement of its status.

The United Nations Emergency Force of 2,600 men, which moved in after Israel's withdrawal and started to run the area for an "initial phase," bowed to Nasser however, in the absence of any clear U.N. directive to the contrary. Hammarskjold's position is understood to be that Egypt legally can administer Gaza under the 1949 Israeli-Egyptian armistice.

In New York, the U.N. announced that Hammarskjold, who had planned to take off for Cairo Saturday for talks with Nasser on Gaza and the Suez Canal, had postponed his trip, probably until sometime next week. It was indicated he was delaying his Cairo visit in order to see Mrs. Meir.

Before the postponement was announced Israeli Ambassador Abba Eban conferred with Hammarskjold in New York and said Mrs. Meir would seek a "very frank exchange of views" with Dulles.

Meanwhile, in Cairo an official Egyptian source today said Nasser has decided to deny passage to Israeli shipping through the Suez Canal.

The source said Egypt's position on freedom of navigation through the canal was that Nasser is determined to yield no ground on the basic argument that Israel, having practiced "aggression" against Egypt, should deserve no benefits from that "aggression." Nasser insists that any concessions to Israel such as free passage through the Suez Canal and the Strait of Tiran leading to the Gulf of Aqaba would mean rewarding an aggressor.

First Boston Bid Low on Southern

An underwriting group headed by the First Boston Corp. of Boston, Mass., was the successful bidder here Wednesday for the right to purchase any unsubscribed portion of a proposed 1,507,304-share common stock offering of the Southern Co.

Boston's offer of $135,000 to guarantee sale of the issue was the lowest of four bids opened. Southern Co.'s stockholders will get first crack at the offering at a price of $20 a share, the same price Boston will pay for unsubscribed shares. The issue is to raise construction capital for Southern's operating companies, officials said.

Nepal Premier To Visit Russia

KATMANDU, Nepal, March 15 (AP)—Prime Minister Tanka Prasad Acharya will visit Russia in July as guest of the Soviet government, an official announcement said tonight.

The invitation was extended by the new Russian ambassador, M. A. Menshikov.

Macmillan Will Ask Ike To Turn From Reliance on U.N. in All Crises

By DREW MIDDLETON

(Copyright 1957 by The New York Times Co.)

LONDON, March 15 — Prime Mininster Harold Macmillan will suggest a review of the British and U.S. approach to the United Nations when he confers with President Eisenhower at Bermuda next week.

A discussion with authoritative sources of British positions at the Bermuda conference emphasized today the government conviction that little real progress can be made toward an alignment of policies in the Middle East or elsewhere until there is a common approach to the United Nations.

The British government does not intend at Bermuda or elsewhere to suggest a revision of the U.N. charter. Rather it advocates a shift in emphasis away from the Washington administration policy seeking international settlements through the world body.

The view put forward by political and diplomatic sources here is that because of U.S. support, the recommendations of the General Assembly have now become mandatory for the secretary general. This, they hold, is not in keeping with either the spirit or the wording of the U.N. charter.

This view is based to a large degree upon British doubts about the responsibility of the Afro-Asian bloc in the U.N. The United States, the British report, believes this bloc has been converted to responsibility in world affairs. The British, with slightly more experience in the field, feel the bloc is prepared to serve national and racial interests before those of international equilibrium.

The British recognize the limitations of a security council whose authority is restricted by the Soviet Union's veto. But they reject suggestions that the security council should be abandoned for that reason.

Similarly they are critical of the U.S. policy of working through the U.N. for the settlement of outstanding international issues. The impotence of the League of Nations 20 years ago impressed Britons who are now cabinet ministers with the folly of ascribing to a world body powers that it does not have.

The moral of all this, British sources indicated, is that the United States, preferably in concert with the United Kingdom, should continue to act independently of the U.N. to establish international stability.

The emphasis that the British place on the importance of reconciling their views on the U.N. with those of the Eisenhower administration reflects the conviction that a start on a solution of Mideast issues is out of the question until both governments assume the same attitude toward the world body.

For instance, the British government has pledged its support of the Eisenhower doctrine. But some of its members wonder whether the doctrine can produce results in the Mideast as long as the administration relies on the U.N. as its agent in that area.

The British leaders will emphasize at Bermuda the importance of bringing together the Arab states and Israel for a discussion of a peace settlement. This is an issue, British sources suggested, whose solution should be incorporated in U.S. policy and which basically is a much more important factor in establishing peace in the area than appeals to rebuff Communism.

IS EVERYTHING PICKRICK?

HOW CHRISTIAN SCIENCE HEALS

Station WAGA (590 KC) | Sundays 9:15 A. M.

PAY YOURSELF FIRST EVERY PAY DAY

3½% current rate per year

Decatur Federal Savings and LOAN ASSOCIATION

103 Sycamore St., Decatur, Georgia

Branch Office: 541 Candler Rd.

SAVE BY THE 10TH EARN FROM THE 1ST

★ Stuffed Green Peppers
★ Creole Spaghetti
★ Green Cabbage
★ Bread and Butter

TOWN HOUSE CAFETERIA
110 FORSYTH ST., N.W.

it's ROQUEFORT CHEESE month in Atlanta!
ROQUEFORT
It's French!

Special ANNIVERSARY OFFER

FREE PORTABLE MASSAGE UNIT

with each Niagara CYCLO-MASSAGE® LOUNGE CHAIR

Limited Time Only

Guaranteed by Good Housekeeping

Our Anniversary is your gain, because the versatile Niagara Portable Massage Unit is yours as a *bonus* this month with the famous Niagara Cyclo-Massage Chair.

This is the famous massage chair designed specifically for the busy executive—you businessmen who need to relax and relieve the tensions brought on by the pressures of your work. Just ease back in this wonderful Niagara Massage Chair—in your office or home—for a few exhilarating minutes each day, and let the gentle, soothing Niagara Cyclo-Massage action help relax you, ease tension, increase circulation, and promote a general feeling of well-being. The Portable Massage Unit—your bonus—is a perfect complement to the chair for localized massage application.

Come in today for a personal demonstration, or write or call for complete details. Remember, our Anniversary Celebration means a big bonus for you!

Come in for Free Trial

Three Niagara Cyclo-Massage Motors are buried in deep foam rubber cushions.

Copyright 1956 Niagara Therapy Mfg. Corp.

Send complete details on the Niagara Lounge Chair and Free Anniversary Offer.

Name_____

Address_____

CONVENIENT TERMS

NIAGARA HEALTH EQUIPMENT CO.

Tom and Lucille Hughes, Owners

73 FORSYTH ST., N.W. Phones: JA. 3-6451; Nights, PL. 5-5233

"Atlanta's Only Factory Authorized Dealer"

New Grants now open in Parkview Plaza Shopping Center

Grants KNOWN for VALUES

OPENING SALE

BUY OPENING SALE SPECIALS at 5 GRANT STORES IN ATLANTA AREA

• Downtown Atlanta • Decatur, Ga. • Smyrna, Ga.
• Griffin, Ga. • Parkview Plaza Shopping Center

Two-thread 60 gauge T-15

I'SIS NYLONS

3 PAIRS 2.85

You must have a perfect pair left at the end of 90 days . . . or return all 6 stockings and we will give you 3 pairs free! Full fashioned. Sizes 8½ to 11; short, medium, and long lengths.

Single pair ____ $1

SEAMLESS STRETCH
Sure-sized: Petite, Average, Tall ____ pr. 1.25

GIRLS' NYLON DRESSES

with Full-length Slips

Gorgeous Velverey nylon, her sweeping success. At 5.98 these are truly budget-saving best buys . . . Delightfully washable, never need ironing. Pink, blue, maize and combinations. 7 to 12.

5.98

GIRLS' FASHION FLATTIES
"Ginger Lane" Brand

2.99 Pair

Ivy-league skimmer and low-cut patent pumps. Smart teenager styles. 4 to 9.

GIRLS' COTTON BRIEFS
Fine quality combed cotton yarns in tailored styles. Sizes 6-16. **39c**

USE W. T. GRANT "CHARGE-IT" PLAN

Boys' Reg. 1.98
'Wash n' Wear'

SPORT SHIRTS

BLOCK BUSTER SPECIALS

1.47

Miracle "Dan River" fabric resists soil, washes easily, dries quickly, needs little or no ironing. Full comfort-cut, expert tailoring. Sizes 6 to 18.

THE LOOK OF LINEN
2 and 3-pc. suits
7.98

One from a new collection in Bonarela crease-resist rayon. Washable. 7-15; 12-20.

LUXURY NYLON SLIPS
Opaque 40-Denier
2.98

Just one from a collection of undercover beauties. White, pastels. 32 to 44.

WOMEN'S 'NARCO' RAYON BRIEFS
Top quality, circular knit for greater comfort, longer wear. Sizes 36-40. Extra sizes 42 to 46 ____ 49c **39c**

PASTEL KITCHEN PLASTICS

BLOCK BUSTER SPECIALS

- Round Dish Pan
- Oblong Dish Pan
- 12-quart Pail

The wonder of polyethylene . . . molded to make light work of all your housekeeping chores. Flexible, unbreakable plastic that withstands all abuses and comes out with nary a chip or crack. Best of all, it protects your delicate glassware and fine china . . . refuses to mar the finish of your sink. See them in mix or match pastels.

77c each

JR. BOYS' RAYON SPORT COATS
Exciting new weaves
7.98

Miracle fabric in linen-look plaids, slub weaves. 3 patch pockets. Grey, tan, light blue. Sizes 6 to 12.

Boys' Sizes 14-18
9.98

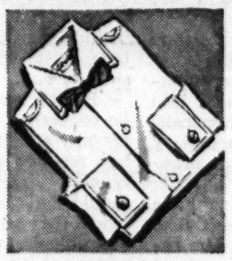

SHIRT AND TIE SETS
Little Boys' sizes 2-4
1.98

Sanforized, mercerized cotton broadcloth with French cuffs and links, bow tie. Boxed.

LITTLE BOYS' DRESS SLACKS
Washable rayon-acetate
2.98

Pre-shrunk, crease resistant and colorfast. Zip-fly, cuffs, belt. Comfort-tailored. Popular colors. 3 to 7.

MEN'S, BOYS' TENNIS SHOES
Shopping tests prove W.T.G. pro-styles best!
2.99

Tough canvas, triple cushioned at heel & arch; soft sponge insole. Thick tread soles. Boys', 2½-6; Men's, 6½-11; Youth's, 11-2.

YOU MUST BE SATISFIED OR YOUR MONEY BACK

W.T. GRANT CO.

Enjoy America's fastest revolving credit
W. T. Grant "Charge-It" Plan
No down payment

DOWNTOWN ATLANTA, 82 Whitehall Street
GRIFFIN, GA., 119 E. Solomon Street
DECATUR, GA., 3633 Memorial Drive
PARKVIEW PLAZA SHOPPING CENTER, 1829 Memorial Drive, S. E.
SMYRNA, GA., 539 N. Atlanta Street

THE ATLANTA CONSTITUTION

For 89 Years The South's Standard Newspaper

CLARK HOWELL, Publisher — RALPH McGILL, Editor

Established June 16, 1868

Issued daily except New Year's, July 4, Labor Day, Thanksgiving and Christmas and entered as second-class matter at the Post Office at Atlanta under Act of March 3, 1879.

The Atlanta Constitution (morning), and The Atlanta Journal (evening), and The Atlanta Constitution and The Atlanta Journal (Sunday), published by Atlanta Newspapers, Inc., 10 Forsyth St., Atlanta, Georgia.

Subscription rates by carrier: Morning and Sunday or evening and Sunday, 1 week, 45c; 1 month, $1.95; 3 months, $5.85; 6 months, $11.70; 1 year, $23.40. Morning or evening, daily only, 1 week, 30c; 1 month, $1.30; 3 months, $3.90; 6 months, $7.80; 1 year, $15.60. Morning, evening and Sunday (13 issues), 1 week, 75c; 1 month, $3.25; 3 months, $9.75; 6 months, $19.50; 1 year, $39.00. Subscription prices by mail on request. Single copies: Daily, 5c; Sunday, 15c, plus 3% sales tax on sales and deliveries made within the State of Georgia.

Let Jury Get Truth About Court Sales

By all means, the Fulton County Grand Jury should investigate thoroughly the charges of dishonesty in courthouse sales of repossessed property. The recent incidents to which two deputy marshals were suspended and later resigned with no further action by the Fulton Civil Court should not be ignored.

Sol. Gen. Paul Webb says the jury not only will explore charges against the deputy marshals but will broaden its investigation to determine if a "long period of dishonesty" and other persons are involved.

Most property disposed of at courthouse sales involve delinquent debts. After it is sold and court costs disposed of, the remainder is applied to the debt. If funds are misappropriated, it is that of the private individuals or firms involved. The poor debtor himself is the big loser.

The information thus far indicates slipshod and lax methods in bookkeeping and auditing procedures in these courthouse sales. How would it be possible otherwise for marshals to report property as having sold for one price when it actually sold for another?

The jury should determine if this laxity actually has contributed to a potential racket, presuming that it has not reached those proportions already. Certainly the potential is there and could have been taken advantage of by more than the two persons in question.

The jury owes the people a thorough and fearless investigation. Let it name names and fix the blame where it belongs. And above all, let it take steps to see that such loose procedures in courthouse sales are ended here and now.

* * *

Cancer Society Official Cites a Shocking Fact

Dr. Luther T. Coggeshall, president-elect of the American Cancer Society, meeting with the society's national board of directors here, reveals the shocking fact that chemicals which induce cancer in mice "not infrequently" are added to food sold to human beings.

The Atlanta board has joined with others over the nation in demanding legislation to strengthen pure food laws and to give the federal government power to forbid use of any substance found to induce cancer.

It is a rather horrifying fact that irresponsible producers of foods will use chemicals which cause cancer in animals merely because it is not yet proved they do the same thing to human beings.

As matters now stand, such irresponsible companies could introduce into foods any new and untested chemicals. Certainly there should be all necessary legislation to halt and prevent this practice.

Atlanta has been fortunate to have been host to this important group. The American Cancer Society has been responsible for the rapid progress toward discovering the causes and cure of this disease which is a threat to every family. It deserves the full support of every citizen, himself a potential victim.

Medical science today believes that cancer can be conquered just as many other equally baffling diseases have been. It will take continued support of the society's efforts to bring it about.

* * *

Ford Foundation Grants Aid Georgia Hospitals

Final installments of the Ford Foundation's gift to Georgia hospitals, totaling $1,541,800, now have been received. These last installments were $770,900.

Twenty-five hospitals, nine in the Atlanta area, shared in the more than $1,500,000 given by the Foundation. A half billion dollars was distributed on a national basis. A little less than half was earmarked to help raise faculty salaries and improve medical education.

The gift to the nation was the largest on record. The Ford Foundation places major emphasis on assistance to medical care and education. It already has become a powerful influence for good here and abroad. Foreign assistance programs have aided the governments of less developed countries, India included, with a number of self-help, free enterprise projects.

* * *

Farm Split Paves Way For Indifferent Power

It would take the skilled needle of the world's finest tailor to mend the widening split over farm legislation in Congress.

The once powerful farm bloc is ripped along partisan and sectional lines.

The breach was torn further in the division over a new corn subsidy program. Republican leaders, solely interested in the Midwestern corn farmers' welfare, insisted that the legislation deal exclusively with commercial corn growers.

Democrats, tired of discrimination against Southern farmers, tried to include some provisions for feed grain growers across the nation. Offers of a compromise were rejected by the Republicans.

As a result, all corn proposals lost. But administration farm officials, always willing to extend bundles to the Midwest, promise extraordinary steps if necessary to protect the favored corn growers. Producers of other feed grains, as well as Southern cotton farmers, apparently are expected to be satisfied with the crumbs from the administration's farm policies while the Midwest gets the pie.

Inability of Southern and Midwestern farm area solons to mend their differences plants the balance of power in agricultural matters into the palms of urban congressmen from the North. They are about as interested in investing tax money in improving the farm situation as a goat is in making the college football team.

* * *

The Fee System Needs Permanent Retirement

City Council at Hoboken, Ga., has ordered an investigation into reports of a speed trap operating there.

Whether the complaints are justified remains to be determined.

However, one condition exists which surely needs correcting. The one-man police force is paid $40 per month plus half of the fees collected.

Many other towns and cities have learned from bitter experience that such an arrangement can cost municipalities much more in ill will than it costs to divorce law enforcement officers from the fee system and pay them adequate salaries.

The fee system for officers should be outlawed regardless of where it may be operating. It needs to go the way of the horse and buggy days from whence it came.

* * *

Standards Are Needed In Schools for Infants

A recent ruling by the attorney general that the State Board of Education cannot regulate nor license private educational institutions is undoubtedly correct. It should not have that power.

But the action does call attention to the number of such institutions which operate with little or no regulation. These include nursery schools and kindergartens, most of them creditable and professionally run.

Health and safety authorities should be concerned about all such schools, especially at a time when the need for them has resulted in more and more of this type of institution. Parents themselves should be concerned about the type of school they choose. It has become more of a problem under pressure of economics wherein both parents work.

Complaints from time to time indicate that more local communities and the state should set up definite standards for such schools. Sooner or later it is going to become necessary.

* * *

Little Midville Moves To Eliminate Its Slums

Midville is a community of 750 population on the Ogeechee River in southwest Burke County.

Midville has slums.

Its leaders, recognizing the presence of slums, asked the federal government for help in clearance and redevelopment.

The Midville plan has been approved as workable by the Federal Housing and Home Finance Agency.

Albert Cole, the agency administrator, wrote Midville's mayor, J. B. Thurman Jr., saying that the program was an ambitious one and the goal worthy of the effort.

A city does not have to be a metropolis to have blighted areas.

It's good to see the Midvillians recognize the right of a man to decent housing wherever he lives.

The leadership in this small community is to be commended for the enterprise it has shown in applying for slum-clearance approval and aid. Not many communities of less than 1,000 residents have faced up to the need and taken the initiative. Atlanta could profit from its example.

Memphis Commercial-Appeal

When a driver from outside the city gets into surroundings not familiar to him, he looks out with more than average care and concentration if he is wise. People who are at home, however, all too often seem to figure they know the score when they don't. In any case, it is certain that the driver who hopes to stay alive will look alive no matter where he is.

'Mirror, Mirror, on the Wall . . .'

Pulse of the Public

Southern Tech's Director Points With Pride To Nine Years of Growth and Achievements

Chamblee—On Feb. 25, 1948, in an editorial you said: "The Atlanta Constitution takes unusual pride in the announcement that the new Technical Institute, a department of Georgia Tech, will open its doors on March 24 . . . The Constitution urged this institute be built after delayed action . . ."

On March 24 of this year the bouncing baby at whose birth you helped in delivery will be 9 years old. And on its ninth birthday we want to say on behalf of the nearly 1,300 technicians of its alumni, "Thanks—not only for your initial support in hastening the birth, but also for your support over the years."

Since Southern Tech opened on March 24, 1948, it has taken its place as an essential part of Georgia and Southern education. Its initial enrollment was small—only 116 students. The enrollment for this winter quarter was 670. The faculty has grown from 10 to more than 50 teaching personnel, Industrial concerns have given shop and laboratory equipment and the State Board of Regents has authorized the purchase of thousands of dollars' worth of additional equipment.

The record made by Southern Tech graduates speaks for itself. Hardly a single large Southern company is a stranger to the holders of Southern Tech's Associate in Science degree. By publishing thousands of words of encouragement and news releases, you have helped make these nine years of progress possible.

L. V. JOHNSON, Director,
Southern Technical Institute.

* * *

'There's No Substitute For Good Ballplayers'

Tuskegee Institute, Ala.—I was impressed as I read the account of the Atlanta Crackers' preparation for spring camp practice. There were three tons of equipment taken to Jacksonville, Fla.: four trunks of fabulous paraphernalia, 50 uniforms, 50 dozen baseballs, four dozen bats. . . .

All the preparation and cost, though, will not guarantee a good baseball club. There is no substitute for good ballplayers.

REV. C. W. KELLY.

* * *

He Compares Atlanta With City of Portland

Ft. McPherson—I have been reading the sordid story of how the mayor of Portland surrendered his city to gamblers and racketeers. What must those embarrassed citizens of Portland think?

The people of Atlanta should give thanks that this is a clean, well-managed city, free from graft and corruption.

Every day I become prouder to live in Atlanta.

B. J. SINGWALD.

* * *

Aged Citizen Protests Squeeze of Inflation

Atlanta—What does a person do when she is too old to work, too poor to pay and too rich for charity??

Having been a widow for some years I've struggled to keep up the payments on a modest little home, from which I now derive my only income. And, of course, as the years roll by the property deteriorates and there's always money going out for plumbing, repairs of all kinds and incidentals, which leaves one very little for the necessities of life.

Too, as the years roll by, the old body begins to get rusty at the joints and pains overtake us to the extent that we feel the need of medical help.

Also, in the last few years doctors' fees and medicine have reached a high level. When one needs medicine at $5 to $15 a prescription, there is just no money for it.

What is the answer?

CITIZEN.

Vincent Jones

Why Do Doodads Disappear In Ne'er-To-Be-Found Land?

In the Jackson Progress-Argus

If half the misery endured by man can be attributed to misdeeds of his fellow men, then certainly a large per cent of the remaining woes of the world can rightfully be traced to the total depravity of inanimate things.

That family which has not yet experienced the perfidity of the lifeless, or the spirit-chilling curse of inert things can consider themselves among the world's fortunate few.

Buttons that break, earrings that hide, zippers that stick, scissors that vanish, china that cracks—these are but a mere handful of the numberless legions of those articles without life that can make the living wish they weren't.

Amazingly consistent, almost human-like in their persistent effort at devilish accomplishments, the lifeless things around us seem engaged in a deathless struggle to thwart the living.

With apparently supernatural intelligence they strike at life's most inopportune moments, when man's ever-losing struggle against time renders him most vulnerable.

When does a cuff link slip from man's grasp and fall to the floor to enter that void of unseen, or ne'er-to-be-found, from which there is no return on this earth? When? Why, just when Larry announces his and the prize prospects' arrival with the honk of the horn.

When does the zipper, which has snagged nary a time in its long year's service, clutch clothing in its tenacious teeth and hang on with a deathless grip that only radical clothes surgery can break? When? Why, just when Tom and Liz come by to take you and the missus to the big dance.

When does the light fuse, that ever dependable watchdog over the family's electrical system, suddenly announce its retirement from service with a dramatic blackout? When? Why, just as the church bells peal out for the evening service and you are halfway through your shave.

Where do they go, those doodads you know, that we lose? How can an earring fall to the floor in an average sized bedroom and defy the efforts of two adults, two children, a dog and a cat to ferret it from its hiding place?

What makes buttons bounce and dust show, and needles break and hard to thread and books disappear and letters be misplaced and cement crack, paint peel and gutters sag?

Is there actual depravity in inanimate things? Or do we visualize it only because, with such an abundance of material possessions, the law of averages dictates that, on a given day, some won't work and some won't be found.

A likely explanation for the intelligent. But then, no one ever accused the inanimate of possessing intelligence. Only depravity.

Leo Aikman

Irish Tenors Via Italy

Since St. Patrick's Day comes on Sunday this year, let's let a south Georgia Irishman get in an "Erin Go Bragh" a day before the event. I quote the Hon. Pat Murphy of Thomasville, thus: "Some say March 17 is celebrated as St. Pat's Day as the day St. Patrick drove the snakes out of Ireland. Some say Ireland was overrun with snakes and an order went out to shoot them. The Irishmen wore green so they would not be shot by mistake. Others say St. Pat invented the wheelbarrow on this date to teach the Irishman to walk on his hind legs. Regardless, this is the day we all claim a little Irish blood."

The fight goes on and on about the nationality of St. Patrick.

The French claim he was really Patrice, son of a Scottish nobleman and a French wife. They say the Pope sent him from France to Ireland to break up the habit of snake-charming which had become a religion.

The statement fathers the thought that some of the snake-handlers in our own country may be descendants of sectarians who wriggled out of Ireland with the reptiles.

An authoritative source says St. Patrick was the son of a citizen of the Roman Empire. Which may account for the fact that many Italians like Frank Parker sing an Irish tenor.

And begorra, where will you find a song prettier than "Galway Bay"?

As for the Blarney Stone, good Irish advice is that the best way to kiss this blessing rock is to let a pretty lass kiss it and then kiss her.

But kissing the stone is safer now, I'm told. There was a time this slab, which is supposed to give the kisser "persuasive eloquence," was on the outside of the top rail of the tower at Blarney Castle. To put one's lips to the stone, one had to hang by the ankles head down.

The stone has been moved inside the tower. Ritual still requires that the kissing be done with an upside-down stance, but the hazard is not the same as when the suspension was over space or a moat.

And just to close this dissertation on the Irish in a kissing vein, here's a jest about Mike who admitted at confession to having stolen a kiss from the willing lips of friend Sullivan's wife.

"So you committed this sin," said the priest. "Did you kiss Mrs. Sullivan more than once?"

"Look here, Father," said Mike in all penitence, "I'm here to confess, not to brag."

By the way, Will Watt got more than $50 for the Bannockburn Monument fund, which is not bad considering the appeal was exclusively to Scots.

Charles L. Allen

A 'Modern' Person Looks to the Future

Most of us feel insulted if someone says we are old-fashioned. To be abreast of the times and to live modern, we don the latest style of clothes and we bring into our homes the oddest kinds of gadgets. Sometimes we even attempt to change our vocabulary and we bring the weirdest sort of words into our conversations. Anything to be modern for if you aren't modern, then you're through!

The word modern means mode or fad.

Much of our so-called modernity is little more than a whim of the moment. Just as soon as you think you're up-to-date the fad has changed, the fashion has been altered, the passing fancy has passed.

Genuine up-to-dateness is more than this. It is an attitude of the mind and heart, a posture of the soul. To be modern really means that a man understands the importance of the day in which he lives, feels a sense of "togetherness" with those who share his times and somehow becomes a part of the vibrant life of his generation. That is what it means to live modern. Anything less than that is hardly worth our concern.

I think the man who wants to be modern, first of all, should feel a thrill in life today. His mind will not linger overlong in the sweet gardens of memory. Rather, he will plant and hoe and harrow into today's growing fields knowing that today is brighter, more wonderful and more fraught with promise than yesterday.

Second, the man who would live modern must not limit the horizons of his life to today, important as the present day is. He will look toward tomorrow.

There is little that can so enhance, invigorate and add vitality to the mind as the "forward thrust" of the spirit beyond today and into tomorrow. Such a mind makes shabby such simple things as fad, fashion or an affected vocabulary.

The early Christians referred to Christ as the "Dawn-bringer." "The day-spring from on high hath visited us, to give light to them that sit in darkness and in the shadow of death, to guide our feet into the way of peace" (Luke 1:78-79).

Early Christian symbolism used the sign of the rising sun as an indication of the spirit of faith. New light had come into their lives; the road ahead was bright with promise. The Dawn-bringer was with them. And He put into the hearts of men great dreams and wonderful hopes and then bade them to move toward the sunrise. Even after nearly 2,000 years the man who would be modern must hurry to keep up with Him who guides us on.

Roscoe Drummond

Russia Will Crush Any Satellite Revolt

WASHINGTON—Is any real headway being made toward easing the tensions between the Soviet Union and the West and, if not, what are the prospects? The answer to this question requires an answer to other questions: Where does "de-Stalinization" begin and where does it stop? What effect is it having on Soviet policy within its borders, in its policy toward the satellites and toward the free world?

In light of the record since the Khrushchev anti-Stalin speech, in light of the Hungarian revolution and Soviet maneuvers in the Middle East, U. S. officials have reached pretty firm conclusions as to the shape of Kremlin policy as far ahead as anyone dare foresee. There is nothing on the horizon justifying any optimism. The consensus on the main points is this:

On Internal De-Stalinization: De-Stalinization was never intended for export. Bear in mind that the text of the Khrushchev speech was not disclosed by the Kremlin but by the U.S. government. De-Stalinization was designed to reduce the danger of mutual bloodletting at the top of the Soviet hierarchy and to permit a little more initiative, a little more intellectual elbow room to the new Soviet managerial class.

Khrushchev began his speech with the assumption of Stalin's "great contributions" to communism and criticized him only for his "excessive" repressions against the wrong people—that is, against other Communists. De-Stalinization was not intended to go far. The dictatorship is wholly in control.

On Relations With the Satellites: Khrushchev and Co. misjudged the effect of de-Stalinization on the satellites, especially those with a long history of pre-Communist Russian domination. Today Kremlin policy toward the satellites is as rough, tough and unbending as it ever was under Stalin.

The force and fury of the Polish and Hungarian revolts took the Kremlin by surprise. The judgment of those closest to the facts is that the Soviets will use massive force against Poland or Hungary or any other satellite which goes beyond these two limits:

If it fails to maintain a "Communist system."

If it denounces the Warsaw Pact—which justifies the presence of Soviet troops.

On the Conduct of the Cold War: De-Stalinization has little bearing on the methods and goals of Soviet foreign policy. The goals remain the same, the methods, if anything, more venturesome, as in the Middle East.

Moscow's two diplomatic objectives are:

To liquidate NATO entirely, to see its organization dismantled and American forces drawn back to the shores of the continental United States.

To neutralize Germany entirely.

To keep things so stirred up in the Middle East that peace between the Arab nations and Israel will be impossible to attain. Its ultimate end is to cut off Europe's indispensable oil supply which, to Moscow, would be better than taking western Europe by arms.

There is no evidence that the Kremlin is open to productive negotiation on a single point.

Thomas L. Stokes

Newsmen Question Hagerty's Attitude

WASHINGTON—An incident at the White House this week, trivial perhaps in the long history of empires and republics, illuminates the growing tendency to restrict news coverage of the Eisenhower administration and its chief figures. Old-timers, at least, are getting irked. They can remember days—and not too far in the past—when government was conducted in the fashion of a Republic and not an empire. But for the incident. . . .

President Eisenhower was having a get-together late in the afternoon in the White House with four Democratic leaders of Congress. As is customary in such cases, newspapermen gathered in front of the White House where the cars of the visitors were parked so they could interview them when they left. While they waited, a butler came out and talked to the drivers of the limousines. Immediately they sped away down the drive.

When the newspapermen returned to the executive offices, they found out that the congressional leaders had left by a back gate. James C. Hagerty, the President's press secretary who has become so much more than that, said it was he who had arranged for the visitors to use the gate, thereby avoiding the newspaper reporters. Then he added that the reporters had not been authorized to wait near the front porch!

Authorized!

Still remembered by some of us are the night meetings at the beginning of the Franklin D. Roosevelt administration concerned with ways to check the depression.

Night after night we stood outside the White House as the new President conferred with U.S. Treasury officials and members of Congress. One night is more vivid than others.

As we waited it began to rain—a cold March rain. A friendly police officer invited us up on the porch where we had shelter. Presently out of the White House came an old friend to join us, an ex-newspaperman, Marvin McIntyre, one of President Roosevelt's secretaries.

Mac loved to harmonize. His favorite song was "Home on the Range." He gave us the key and our chorus, rich and strong and not a little raucous, filled the rain-drenched air as we huddled together there on the front porch of the White House.

No one had authorized that!

Then there was the gloomy tragedy of the "Day of Infamy" when the Japs struck at Pearl Harbor. We stood outside the White House then four hours, grabbing for every scrap of news.

No one had authorized that!

There was one president, incidentally, who had a fondness for that front porch. One day soon after Calvin Coolidge had moved into the White House following the death of President Harding, he was found sitting on that front porch by a secret service man. The latter politely informed the President that it was customary for presidents to sit on the back porch overlooking the grounds, where there was privacy.

"I like to sit here where I can watch the street cars go by," the President replied.

So do we, Jim Hagerty.

OBITUARIES

Mrs. Della Williams

Mrs. Della Pritchett Williams, 68, of 4976 Hildon Cir., Chamblee, died Friday at her home after a lengthy illness.

Funeral services will be held at 4 p.m. Sunday at Spring Hill. Dr. Vernon S. Broyles Jr. will officiate. Burial will be in Arlington Cemetery, Sandy Springs.

Mrs. Williams was born in Murray County, the daughter of the late Mont A. Pritchett and Camille Holcombe Pritchett. She was a member of the First Baptist Church of Chamblee.

Surviving are two daughters, Mrs. Martha W. Dell of Chamblee and Mrs. Walter L. Susong of Atlanta, and a son, T. Edward Williams Jr. of Atlanta.

Mrs. John E. Murphy

Mrs. John Everett (Sally) Murphy of 351 Sawtell Ave., SE, died Friday in an Atlanta hospital.

Funeral services will be held at 3 p.m. Sunday at Spring Hill. The Rev. J. Omer Jones will officiate. Burial will be in Roseland Park Cemetery.

Survivors include a daughter, Mrs. Lillian McWilliams, and two sons, Marion K. Murphy of Dallas, Texas, and Chester H. Murphy of Atlanta.

Hoke C. Smith

Funeral services for Hoke C. Smith, 48, will be held at 2 p.m. Saturday at the Tucker Methodist Church. The Rev. F. E. Jenkins Jr. will officiate. Burial will be in the Decatur Cemetery.

Mr. Smith, a Southern Railway engineer, died Thursday night at his home, 4256 Old Norcross Rd., Tucker. He had been in ill health for several months.

Mr. Smith was a steward in the Tucker Methodist Church and a member of the Brotherhood of Locomotive Firemen and Engineers.

Surviving are his wife; sons, Hoke Smith Jr. and Marion Smith; parents, Mr. and Mrs. W. F. Smith, and sister, Mrs. C. A. Mooney Sr., all of Tucker.

Mrs. John F. Lee

Mrs. John F. Lee of Douglasville, died Friday at an Atlanta hospital.

Funeral arrangements will be announced by Howard L. Carmichael & Sons.

Surviving are her husband, and a brother, Will Millinas of Douglasville.

Charles A. Homan

Charles A. Homan, 88, of 548 Ridgecrest Rd., NE, died Friday at an Atlanta hospital after a lengthy illness.

Funeral services will be held at 2:45 p.m. Monday at the Kriegshauser Funeral Home in St. Louis, Mo. Entombment will be in Mt. Hope Mausoleum in St. Louis.

Mr. Homan was a retired postal clerk. He was a Mason, past patron of the Order of the Eastern Star and a member of the retired postal clerks' organization.

Surviving are his wife, and a son, W. C. Homan of Atlanta.

Walter E. Jordan

Walter Edward Jordan, 67, of Austell, died Friday in an Atlanta hospital.

Funeral services will be held at 2:30 p.m. Sunday at the New Hope Baptist Church in Villa Rica. Burial will be in the churchyard.

Surviving are his wife; three daughters, Mrs. A. L. Mattox of Douglasville, and Mrs. G. W. Moore and Mrs. E. R. Echols, both of Austell; a son, E. T. Jordan; two sisters, Mrs. J. D. Collins, of Mayesville, Tenn., and Mrs. M. J. McDonald of East Point, and seven brothers, J. T., Joe, Jake, H. M., Clifford, Wheeler and Phillip Jordan, all of Florida.

James T. Weaver

James T. Weaver, father of Mrs. Stafford Smith of the reference department of The Atlanta Constitution and The Atlanta Journal, died Friday in a Jefferson, N.C., hospital. He suffered a heart attack Monday.

Funeral services will be held Sunday at his home in Lansing, North Carolina.

Also surviving are his wife and another daughter.

William Riegner

William Riegner, formerly of Atlanta, passed Friday night at the home of his son, C. Howard Riegner of Silver Springs, Md., after a lengthy illness.

Funeral services will be held Monday in Silver Springs. Burial will be in Chambersburg, Pa., where he was born.

Mr. Riegner was a retired employe of the Southern Railway Co. He was a member of the First Church of Christ, Scientist, in Atlanta, and he was a Mason.

Clifford Leo Young

Clifford Leo Young, 36, of 350 Formwalt St., SW, died Friday at a private hospital.

Funeral services will be held at 1 p.m. Sunday at Dillon's Chapel. Burial will be in Greenwood Cemetery.

Surviving are his father, Bert Young of Atlanta; two brothers, Arthur Young of Gresham, Ore., and Robert Young of Niles, Mich., and two sisters, Mrs. Willis Cash and Mrs. Preston Keanum, both of Grand Rapids, Mich.

Mrs. O. C. Walton

Mrs. O. C. (Ruth Norris) Walton of 895 Boat Rock Rd., Ben Hill, died Friday at a private hospital after an illness of nine months.

Funeral services will be held at 1 p.m. Sunday at Spring Hill. The Rev. D. Layton Gregory and Dr. Davidson Phillips will officiate. Entombment will be in Westview Abbey.

Mrs. Walton had been a secretary at Sears-Roebuck & Co. for 30 years. She was a native of Rome.

She was a member of the Owl Rock Methodist Church in Ben Hill, the Order of the Eastern Star and the Atlanta Secretaries Club.

Surviving are her husband; two sisters, Mrs. H. A. Marks of Decatur and Mrs. Louise Collier of Vallejo, Calif., and a brother, J. E. Norris of Atlanta.

Mrs. Margaret Gordon

RICHMOND, Va., March 15 (AP)—Mrs. Margaret McGuire Gordon, 71, of Savannah, Ga., widow of Col. George Arthur Gordon, died at a Richmond hospital today.

Daughter of the late Dr. and Mrs? Hunter Holmes McGuire of Richmond, Mrs. Gordon was married in 1906 and moved to Savannah. She was a leader in civic and church affairs there for 50 years.

A funeral service will be held at 11 a.m. Saturday at Christ Episcopal Church, Savannah, with burial there.

Surviving are two daughters, Mrs. Robert S. Seiler of Richmond and Mrs. Richard Platt of Duxbury, Mass.; a son, Arthur Gordon of Princeton, N.J.; a sister, Mrs. R. Cary Montague of Richmond, and 13 grandchildren.

Mrs. G. L. Irvin

Mrs. G. L. (Emma Tooper) Irvin, 69, of Rte. 3, College Park, died Friday at her home.

Funeral arrangements will be announced by Frank B. Lowndes & Son.

Mrs. Irvin, a native of White County, was a member of the Chattahoochee Baptist Church.

Surviving are her husband; four sons, Horace Irvin of Decatur, R. L. Irvin of Hollywood, Fla.; L. B. Irvin of Seattle, Wash., and G. L. Irvin Jr. of College Park; a daughter, Mrs. Ruth Barlow of College Park; brother, Barney Hooper of Montgomery, Ala., and four sisters, Mrs. Jeanie Smith of Detroit, Mich.; Mrs. Nolie Allen of Greenville, S.C.; Mrs. Cleo Johnson of Rome, and Mrs. Ida Hulsey of Atlanta.

Since 1888 Getz
GETS TERMITES!
CALL JA. 2-7784

TALMADGE HAM & EGGS
SERVED ALL DAY
DAVIS BROS. RESTAURANT — SPORTSMAN — ROAST BEEF HOUSE
104 LUCKIE ST. — 101 FORSYTH ST. — PIEDMONT HOTEL

Green Sheet Special
Specially Reduced Prices for one Week! . . . Order Now . . . Your
International
Chain Link Fence
. . . will add new beauty to your home . . . will increase the value of your property . . . will protect your children, your pets, your shrubs and flowers. International Chain Link Fences are zinc-coated to give years and years of carefree service.
NO DOWN PAYMENT
FIRST PAYMENT MAY 1
Up to 36 mos. to pay
FREE ESTIMATES
Our Erection Crews Are Factory Trained
International Fence Co. of Georgia
PHONE PO. 6-2778

Associated Press Wirephoto

THE NATION'S WEATHER—NEW YORK, March 15—Drizzle and showers are expected Saturday from Maine to Florida, in the intermountain region, southern California, upper Michigan and parts of the lower Great Lakes region. It should be colder in the middle Atlantic states and southern Rockies and warmer in the northern and central Plains.

Austell Treas. W. A. Beaty Dies at 76

Constitution State News Service

AUSTELL, March 15—W. A. Beaty, treasurer of the city of Austell, died Friday at his home after an illness of several months. He was 76.

Funeral services will be held at 2:30 p.m. Saturday at the Austell Methodist Church. The Rev. Paul Gunnells will officiate. Burial will be in Rose Hill Cemetery.

Mr. Beaty was a retired railroad employe, and had been treasurer of Austell since his retirement about 10 years ago.

He held a lifetime membership in Latham Masonic Lodge No. 12, and he was a member of the Austell First Methodist Church.

Surviving are his wife; a son, Alvin Thomas Beaty of Montgomery, Ala.; a daughter, Mrs. Eleanor Crouch of Jacksonville, Fla.; mother, Mrs. Beaulah Beaty of Atlanta; three sisters, Mrs. Lillian Putnam and Mrs. J. P. Gear of Atlanta, and Mrs. L. B. Hawkins of Memphis, Tenn., and a brother, Charles Beaty of Atlanta.

Marvin C. Kenney

CLARKESVILLE, March 15 — Marvin C. Kenney, 74, died Tuesday at his home near Clarkesville.

Mr. Kenney is survived by his widow, Mrs. Evelyn Smith Kenney, Clarkesville; five sons, Raymond Kenney of Clayton; Frank and Ernest Kenney, both of Clarkesville; Hugh and Harvey Kenney of Atlanta; three daughters, Mrs. L. J. Stephens, Clarkesville; Mrs. Walter Cochran, Cartersville; Mrs. Victor Franks, Charleston, S. C.; six brothers, Clea and Gordon Kenney, both of Clarkesville; Arto Kenney, Easley, S. C.; Emory Kenney, Toccoa; Clyde Kenney, Atlanta; Howell Kenney, Cornelia; one sister, Mrs. Alley Jarrard, Clayton, and 15 grandchildren.

Funeral services were held Thursday from the Hill's Crossing Baptist Church with burial in the church cemetery.

Mrs. Felton Bohannon

JACKSON, March 15—Funeral services for Mrs. Felton S. Bohannon, 60, who died Wednesday at the home of her daughter, were held Friday at the Jenkinsburg Baptist Church with the Rev. Kenneth Payton and the Rev. Ralph Goodwin officiating. Burial was in the Jenkinsburg Cemetery.

Mrs. Bohannon, a native of Butts County, was the daughter of the late John C. Tolleson and Mrs. Mary Bledsoe Tolleson. She was a member of the Jenkinsburg Baptist Church.

Survivors include her husband, Felton S. Bohannon, Jenkinsburg; a daughter, Mrs. Harold Cook, Jenkinsburg; three sons, Franklin Bohannon, Jackson; Autrey Bohannon, Atlanta; Walstein Bohannon, Marietta; five sisters, Mrs. J. J. English, Mrs. Roy Wilkerson, Mrs. Meigs Wellborn, all of Atlanta; Mrs. L. L. Miller, McDonough; Mrs. Ben Lane, Jackson; three brothers, L. L. Tolleson, Atlanta; J. W. Tolleson, Gordonsville, Va.; J. A. Tolleson, Locust Grove.

Miss Mildred Grant

CORNELIA, March 15 — Funeral services were held here Thursday for Miss Mildred Louise Grant, 82, who died Tuesday in Memphis, Tenn., following an extended illness.

Miss Grant was a native of Habersham County, but had spent most of her life in Memphis.

She is survived by five nephews, George, Albert and Paul Sellers, all of Mt. Airy; N. A. Sellers, Memphis, and Starling Grant, Atlanta.

MORTUARY

MRS. T. R. STANLEY
Funeral arrangements for Mrs. T. R. Stanley of 2198 Brannen Rd., SE, who died Thursday, will be held at 2:30 p.m. Saturday at the Lakewood Heights Methodist Church. The Rev. S. D. Cherry will officiate. Burial will be in Hill Crest Cemetery.

MRS. JAMES V. ROBINSON
Funeral services for Mrs. James V. Robinson, 80, of 211 Garden Lane, Decatur, who died Thursday, will be held at 10 a.m. Saturday at Trinity Chapel. Dr. Dick H. Hall will officiate. Burial will be in Forest Hill Cemetery in Chattanooga, Tenn.

J. H. BAILEY
Funeral services for J. H. Bailey, 30, of 4288 Covington Rd., Decatur, who died Thursday, will be held at 2:30 p.m. Saturday at Trinity Chapel. The Rev. Richard M. Thompson will officiate. Burial will be in Redan Cemetery.

JAMES BENJAMIN WARREN
Funeral services for James Benjamin Warren, former Atlantan, who died Thursday in Pensacola, Fla., will be held at 2 p.m. Sunday at Spring Hill. The Rev. R. W. Burns will officiate. Burial will be in Westview Cemetery.

WEATHER

ATLANTA—One year ago today, March 17, 1956. High 58, low 30.

SUN AND MOON FOR TODAY — Sun rises 6:48 a.m.; sets 6:46 p.m. Moon rises 7:48 p.m.; sets 6:49 a.m.

TIDES (SAVANNAH RIVER ENT.) 8:01 a.m.: High 8.1; 8:29 p.m.: High 8.4 1:59 a.m.: Low —1.9; 2:17 p.m.: Low —1.6.

WASHINGTON, March 15 (AP)—Weather bureau report of temperature and rainfall for the 24 hours ending 7 p.m. for selected areas:

	H	L	P		H	L	P
Alpena	38	29	.00	L. Rock	64	40	.00
Amarillo	63	27	.00	L. Angeles	70	49	.00
Atl. City	51	44	.02	Louisville	55	40	.11
B'ham	66	53	.00	Memphis	59	41	.00
Bismarck	27	05	.00	Meridian	68	53	.00
Boise	55	38	.00	Miami	77	62	1.23
Boston	43	38	.00	Milwaukee	33	24	.00
Buffalo	58	39	.09	Mpls-StP	30	19	.46
Burl'ton	57	33	.00	Mobile	75	57	.00
C. Hattras	69	59	.00	Mont'gry	73	56	.00
Charlotte	75	55	.22	Montreal	51	30	.15
Chat'n'ga	68	53	.07	N.Orleans	72	58	.00
Chicago	41	28	.00	New York	45	40	.02
Cleveland	52	42	.02	Norfolk	74	53	.06
Columbus	55	42	.05	Phila.	61	45	.54
Dallas	65	37	.00	Phoenix	79	44	.00
Denver	55	21	.00	Pittsburgh	59	43	.00
D. Moines	36	20	.06	Port.,Me.	42	35	.00
Detroit	43	36	.09	Richmond	71	54	.60
Duluth	20	15	.41	St. Louis	51	31	.00
Galveston	66	56	.00	S.Antonio	66	48	.00
Houston	69	54	.00	S.Frisco	57	50	.83
Ind'napolis	49	33	.00	Savannah	80	62	.31
Jaxville	86	62	.14	Seattle	45	40	.28
Kan. City	53	27	.00	Tampa	81	62	.00
Key West	82	72	.10	Wash'ton	67	54	.05

24 Die as Trains Collide in Snow

IITTALA, Finland, March 15 (AP)—Two express trains collided head-on in a snowstorm here today, killing at least 24 persons.

G. T. Morris Rites Sunday; Gas Official

DUBLIN, Ga., March 15 (AP)—George T. Morris, 65, banker, radio station executive and gas company official, died Thursday night in a hospital two days after suffering a cerebral hemorrhage in his office.

Funeral services will be held at 1:30 p.m. Sunday at the First Methodist Church. Bishop Arthur Moore, the Rev. Guy K. Hutcherson and the Rev. J. H. Wilson will officiate. Burial will be in North View Cemetery.

He was president of the Morris Bank in Dublin, president of Dublin radio station WMLT and vice president of General Gas Corp. with headquarters in Baton Rouge, La.

Mr. Morris was born in Jones County and worked in Cordele before coming to Dublin about 35 years ago. In addition to his many business interests, he was active in the First Methodist Church.

Survivors include his wife, the former Martha Lou Newton of Forsyth; one son, W. Newton Morris, Dublin; one daughter, Mrs. Ed Harpe, Dublin; three sisters, Mrs. Florine Bryant, Atlanta; Mrs. Cliff Bateman, Macon, and Mrs. W. J. Grantham, Dublin, and three grandchildren.

W. T. Wheeler, Ex-Meat Dealer, Dies Here at 92

William Thomas (Pop) Wheeler, longtime Atlanta meat dealer, died Friday at his home, 309 E. Harvard Ave., College Park. He was 92.

W. T. Wheeler

Mr. Wheeler had been associated with several meat companies since 1923. He retired at the age of 70, but had worked part time until five years ago.

He had been a member of the First Christian Church in Atlanta for 65 years, and had been a deacon emeritus for several years. He was a native of Warrenton.

Funeral services will be held at 4 p.m. Sunday at Carmichael's Chapel. The Rev. Harrison McMains and the Rev. James Sosebee will officiate. Burial will be in the College Park Cemetery.

He is survived by his wife; four daughters, Mrs. W. A. Brown of College Park, Mrs. Homer Johnson of Dallas, Tex., Mrs. Alex Hempel of Tampa, Fla., and Mrs. John Marsh of Jacksonville, Fla.; four sons, Thomas L. Wheeler of Ben Hill, W. Gano Wheeler and E. Reynolds Wheeler, both of Atlanta, and Charles B. Wheeler of College Park; sister, Mrs. Maud Scruggs of Macon, and three hilf-sisters, Mrs. Mattie Wheeler of Columbus, Ohio, Miss Mae Wheeler and Miss Eunice Wheeler, both of Atlanta.

Super Specials
at SUPER CHIEF
STANDING HIGH-GRADE
RIB ROAST LB. 39¢
PAN SAUSAGE LB. 19¢
GLADIOLA BISCUITS CAN 7¢
SUPER CHIEF MARKET
NO. 2 BROAD ST.

Andrew Isakson Is Found Shot to Death in Car

Andrew Isakson, 81, of 305 Buckhead Ave., NE, a retired building contractor, was found dead Friday in an automobile parked in a driveway at 1068 W. Peachtree St., NW, police said.

Detectives O. W. Jordan and J. G. Adams said Mr. Isakson had a bullet wound in the right temple and held a .22 caliber revolver in his right hand.

Mr. Isakson was a member of the Buckhead Fifty Club. He would have been 82 Saturday.

Funeral services will be held at 5 p.m. Sunday at Spring Hill. Robert F. Rogers, first reader of the Fourth Church of Christ, Scientist, will officiate. Burial will be in Greenwood Cemetery.

Surviving are his wife; three daughters, Mrs. Robert Irwin, Mrs. Ewell Y. Jackson and Mrs. David H. Baker, and a son, Edwin A. Isakson, all of Atlanta.

JAMES TOWNSEND
TAX EXPERT
Short Form $2 Long Form $4
State returns $2
Reasonable Fees for Business and Rental Returns, Bookkeeping
14 Forsyth, S. W., near Alabama
JA. 4-2506—Open 8:30 A. M. to 8:30 P. M.

DEATHS IN NATION

(Copyright 1957 by The New York Times Co.)

NEW YORK—Frederic K. Abbott, 64, former foreign correspondent and news service editor.

MADISON, Wis.—Edmond W. Rickett, 88, musician, composer and specialist on works of Gilbert and Sullivan.

WARREN, Pa.—Harry Allison Logan, 75, president of United Refining Co.

LAS VEGAS, Nev.—Sol H. Friedman, 62, president of Solar Steel Corp.

NEW YORK—Stanley A. Odlum, 41, vice president of Atlas Corp.

NEW YORK—Benjamin H. Ludlow, 74, of Bryn Mawr, Pa., a Philadelphia attorney.

RENT!
TABLES—CHAIRS
AARON—RENTS
TR. 5-6431

money problem?
SEE C&S
The CITIZENS & SOUTHERN NATIONAL BANK
MEMBER FDIC

He speaks Hungarian with a southern accent

He's two. He can't speak a word of English yet. But with that smile, he doesn't need to.

He is saying "Thank you"—and saying it eloquently. And he's saying it to you, Mr. and Mrs. Atlanta, for the wonderful help you've given him through the Red Cross.

He happens to be a Hungarian refugee from tyranny. He could be an Atlanta refugee from disaster. It would not matter—the Red Cross is always on the job to take care of people in trouble.

Won't you help keep it that way—by giving now and giving generously to the Red Cross fund campaign.

With a gift of just $5, you can finance any of the following services

- collecting 1 pint of blood from a volunteer donor
- providing the equipment for drawing blood from 5 donors
- providing 3 trips, averaging 22 miles, to distribute blood
- sending 4 emergency messages for servicemen
- providing 280 miles of emergency travel for servicemen
- training 3 nurses' aids to assist professional nurses
- recruiting 8 volunteer nurses to care for victims of disaster
- training 3 persons in water safety and lifesaving

On the job when it counts

Space for this advertisement has been contributed by public-spirited Atlanta firms

Jewish Festivities Mark Biblical Freedom Fight

By KAY McLEOD

A holiday tracing its beginning to a Biblical battle that pitted human freedom against despotism will be observed in Jewish homes and synagogues Saturday and Sunday.

The two-day holiday is taken directly from the Book of Esther and is named Purim. Jews today observe it in compliance with a directive given by Mordecai in the eighth chapter of Esther.

The entire book of Esther is based on the efforts of Haman, favored prince of the King of Persia, to have everyone bow down to him.

MORDECAI WON'T BOW

Everyone goes along with his wishes except Mordecai, a Jew who is living in the country at the time. Haman becomes angered and seeks to destroy all the Jews in Persia.

The Queen of Persia, however, is Esther, a cousin to Mordecai. Esther goes to the King and Haman's plot is foiled. In the end Haman is hanged on the gallows he built to persecute the Jews.

Purim has come to be a gala holiday, but the Megillah, the story of Esther, is read in all Jewish congregations to remind the people of this fight for freedom.

SPECIAL GAMES

Ahavath Achim schools will observe Purim with a day and night carnival. All the youngsters in kindergarten will be costumed. Special games connected with each of the 14 Jewish holidays will be set up in booths.

The kindergarten program will last from 10 a.m. until noon on Sunday. The student council of the high school department will hold a special Purim assembly at the same hour. Students in grades 4, 5 and 6 will visit the Carnival from 2:30 to 4:30 p.m. and the United Synagogue Juniors will hold their program at 7 p.m.

PURIM BALL

Congregation Shearith Israel will hold a Purim Ball at the Atlanta Jewish Community Center at 8:30 p.m. Sunday.

Congregation Or Ve Shalom will start the celebration with a 7 p.m. Saturday service and an 8:30 a.m. Sunday meeting at which the Megillah will be read.

The young people will present Purim plays at the 11 a.m. Sunday School assembly and a Purim dance will be held at 7 p.m. Sunday night.

Congregation Beth Jacob will have a 7:45 Saturday party for children and adults. On Sunday the children will hold a Purim masquerade ball and at 7 p.m. the congregation will gather for supper.

Dillon Sworn In

WASHINGTON, March 15 (UP)—C. Douglas Dillon, former ambassador to France, was sworn in today as new deputy undersecretary of state for economic affairs. He succeeds Herbert V. Prochnow, resigned.

HEADS BAPTIST WOMEN
Mrs. C. O. Smith Sr.

Moultrie's Mrs. Smith Heads Baptist WMU

Constitution State News Service

SAVANNAH, March 15—Mrs. C. O. Smith Sr., Moultrie, was elected unanimously Friday afternoon as president of the Woman's Missionary Union of the Georgia Baptist Convention, meeting at Bull Street Baptist Church here.

She succeeds Mrs. J. I. Alford, Atlanta, who retires after serving a maximum term of five years.

The wife of a prominent Moultrie manufacturer and Baptist layman, Mrs. Smith is a member of Trinity Baptist Church in Moultrie.

Mrs. R. L. Mathis, Waco, Tex., president of the Southern Baptist Convention WMU, brought the meet to a close Friday as she challenged local leaders to inspire through positive programs and active participation in church work on the part of women.

Also elected Friday afternoon were Mrs. John Gibson, Decatur, vice president, and the following 15 division vice presidents: Mrs. W. Sheney Smith, Rome, Northwest; Mrs. E. M. Holt, Ellijay, North; Mrs. Channing Hayes, Toccoa, Northeast; Mrs. V. S. Golden, Acworth, Northwest Central; Mrs. B. W. Medlock, Decatur, Atlanta division; Mrs. O. F. Shirley, Jefferson, North Central; Mrs. J. W. Amoss, Fairburn, West Central; Mrs. Owen P. Thompson, Macon, Central; Mrs. H. E. Anglin, Wadley, East Central; Mrs. Ennis Waldermayer, Americus, West; Mrs. H. C. Miller, McRae, South Central; Mrs. Mel Price, Ludowici, East; Mrs. H. L. Wingate, Pelham, Southwest; Mrs. Tom Roote, Moultrie, South, and Mrs. J. T. Phillips, Alma, Southeast.

The business women's circle of the state WMU will hold a business session on Saturday morning.

Billy Graham

Full Church Participation Helps Overcome Timidity

QUESTION: I am a Christian and attend church regularly but I do not belong to Sunday school, and as a result do not have fellowship with Christians. Since I have feelings of inferiority, I find it difficult to speak or pray in public. Is it better to try and fail than not to try at all? J. W. T.

ANSWER: You are cutting yourself off from one of the most wholesome aspects of the Christian life: group participation. Others too have inferiority—this is only natural. But they have, to a degree, overcome timidity by taking active part in discussions and group worship. You might be interested to know I too have feelings of inferiority, despite the large groups I have appeared before. But I keep trying. And usually a rich blessing comes to those who try, however falteringly, for His glory.

Yes, I would say it is much better to try and fail, than not to make any effort at all. But how do you know you will fail? Moses, the stammerer, became one of God's greatest spokesmen. Paul, the victim of an affliction which was incurable, became an outstanding and effective preacher and missionary. He had learned to say; "I can do all things through Christ which strengtheneth me."

A rich experience awaits you. I urge you to increase your scope of influence and fellowship by attending Sunday school and prayer meeting and any other services where you join with others to the praise of His glory.

IN OUR CHURCHES: 600 Expected at State RA Congress

The 12th annual Georgia Royal Ambassador Congress will be held at Rock Eagle State Park, Eatonton, March 21-23, Bernard D. King, secretary of brotherhood department, Georgia Baptist Convention, announced Friday.

He said that more than 600 boys from across the state are expected to attend the three-day session which has as its theme, "Follow Christ the King."

Dr. Robert Culpepper, a native of Tifton, and missionary to Japan, will present the foreign mission program and lead in a consecration service.

Royal Ambassador officers are Kenneth Owen, Calhoun, ambassador-in-chief; Tony Middleton, Copperhill, Tenn., first assistant; Pat Ward, Cairo, recorder and Dan McGee, Atlanta, steward.

Christian Growth

A group of 17 Northeast Atlanta Presbyterian churches are participating in a School of Christian Growth at Peachtree Road Presbyterian Church beginning Tuesday.

The curriculum will offer instruction for workers in the age groups from nursery to senior high school. Special courses emphasizing the cooperation of church and school, Bible study, and basic principles of Christian Education also will be available.

Churches taking part include: Clairmont, Covenant, Druid Hills, Emory, First Church of Atlanta, Morningside, Mt. Vernon, North Avenue, Oglethorpe, Peachtree Road, Rock Springs, Roswell, Trinity, Westminster, First Church of Marietta, First Church of Smyrna.

Sessions will be held Tuesday, Wednesday and Thursday of the coming week and Monday and Tuesday of the week following.

Dr. McCall to Talk

Dr. Duke McCall, president of the Southern Baptist Theological Seminary, will lead a revival at Morningside Baptist Church March 25-31.

Dr. McCall

Dr. McCall is the author of two books, "God's Hurry" and "Passport to the World." He has visited 50 countries on five continents. He previously served as executive secretary of the Southern Baptist Convention's executive committee and president of New Orleans Theological Seminary.

Mission Emphasis

World Mission Emphasis Sunday will be observed this Sunday by 43 Atlanta Baptist Churches.

The Mission Emphasis Day is being held in conjunction with the regional Conferences on World Missions to be held throughout the state during the next two weeks. The Atlanta area conference will meet at Druid Hills Baptist Church Monday.

Southern leaders will speak in many of the churches joining in the observance. Speakers include Dr. Porter Routh, executive secretary-treasurer of the Southern Baptist Convention; Dr. Searcy S. Garrison, executive-secretary of the Georgia Baptist Convention; Dr. John J. Hurt Jr., editor of the Christian Index, and Dr. Court Redford, executive secretary of the Home Mission Board.

St. Mark Institute

A Methodist church school institute will be held at St. Mark Church Monday.

Methodist teachers and officers of church schools and adult workers with Methodist Young Fellowship groups of Greater Atlanta will receive instruction in the use of denominational literature for the April-June period. The session will be held at 7:30 p.m.

Erskine College Rally

Several Atlanta young couples are attending a three-day Missions Conference at Erskine College in Due West, S.C.

Representing Atlanta's Associate Reformed Presbyterian Church, the young people are Jack Austin, Forest Greene, Sandra Gresham, Annette McConnell, Anita McCurdy, Charlene Orr, George Palmer, Junior Palmer, Paulagene Todd, Bob Ramsey, Wilma Logan, Anita Burke and Harry Crowley.

The sessions which will stress "Missions and Full-Time Christian Service" opened Friday and will continue through Sunday.

Methodist Meeting

Conference statisticians, secretaries and treasurers of the Southeastern Jurisdiction of the Methodist Church will meet there March 21-22 at Wesley Memorial Methodist Church.

Dr. Albert C. Hoover of Chicago will be principal speaker. The Rev. Roy J. Bond of Macon is president of the Southeastern Jurisdictional Conference Statisticians organization and the Rev. James J. Sneed of Augusta is secretary-treasurer.

Pilgrim Fellowship

The third annual meeting of the Pilgrim Fellowship of the Congregation Christian Church of the Southeast Convention will be held here Saturday and Sunday.

About 250 delegates are expected to attend the meeting of the youth group at Central Congregational Church.

Redan Bible Crusade

The Redan Methodist Church will hold a week-long Bible crusade revival beginning at 7:30 p.m. Sunday.

The Rev. T. Newton Wise, secretary of the American Bible Society, will be the guest evangelist and Dr. Virgil Eady, dean of Emory-at-Oxford, will lead the musical program.

The Rev. Fred Rumsey is pastor of the church.

Men's Club Speaker

Lewis L. Kennedy, superintendent of the adult Sunday school department of Oakhurst Baptist Church, will speak at the 7 p.m. Tuesday meeting of the Avondale Methodist men's club.

Buckalew to Preach

The pulpit of North Atlanta Baptist Church will be filled this Sunday by the Rev. C. C. Buckalew, former pastor. He is pastor of the Calvary Baptist Church in Birmingham. He will speak at the 11 a.m. and 7:30 p.m. services of the church.

Nazarene Revival

The Rev. Mason Lee, Huntington, W. Va., will lead a revival beginning Wednesday at the Decatur Church of the Nazarene.

The Rev. Mr. Lee has served as an evangelist for more than 25 years, traveling in the United States and Canada. He often speaks at Youth for Christ meetings.

Services will be held at 10:45 a.m. and 7:30 p.m. Sunday and at 7:45 p.m. each week day through March 31.

Bishop to Talk

Bishop Odd Hagen of Stockholm, Sweden, will preach in several Atlanta Methodist churches next week.

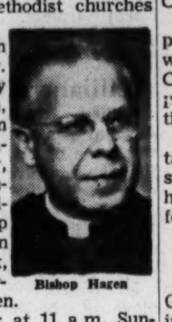

Bishop Hagen

Bishop Hagen is visiting Dr. and Mrs. Harry T. Andreassen, missionaries on furlough at Emory University, while in Atlanta. The Scandinavian bishop has jurisdiction over Denmark, Finland, Norway and Sweden.

He will speak at 11 a.m. Sunday at Park Street Church and at 7:30 p.m. at St. Paul Church. He will lead a special 7:30 p.m. service at Sardis church on Thursday.

Christian Dedication

Central Christian Church will dedicate its remodeled building at 3 p.m. services Sunday.

Sunday will also mark the beginning of a week of revival services. The Rev. Neal Puckett will speak at 8 p.m. each night.

Central Church was founded in 1893 and the first building was erected in 1894. Additions have been built three times.

Most of the work has been done by members of the church. Pastor is the Rev. A. C. Peacock.

Dr. Lindquist to Speak

Dr. Raymond I. Lindquist, pastor of the First Presbyterian Church of Hollywood, Calif., will lead a series of "Spiritual Enrichment" services at First Presbyterian Church Sunday through Tuesday.

Services will be held at 8:45 and 11 a.m. and 7:30 p.m. Sunday and at 7:30 p.m. Monday and Tuesday.

A special service for the Women of the Church will be held at 11 a.m. Monday and the Presbyterian Men's group will hear him at a special 12:30 p.m. luncheon on Tuesday.

VSC Glee Club

The Valdosta State College Glee Club will sing "The Resurrection" at 8 p.m. Monday at the Moreland Avenue Baptist Church.

Clayton Logan, head of the department of music at the school, will sing the lead role of "The Christ" in the production composed by James A. Dasher, native Valdostan.

"The Resurrection" is a cantata built around the Easter story. The Valdosta Glee Club has selected it as the program for their spring concert tour.

Moore at Meeting

Bishop Arthur J. Moore is in Gulfport, Miss., to attend the meeting of College of Bishops of the Southeastern Jurisdiction of the Methodist Church.

He will speak at a Saturday night dinner honoring the eight bishops. The College of Bishops is meeting to study plans for the next four years' work of the denomination.

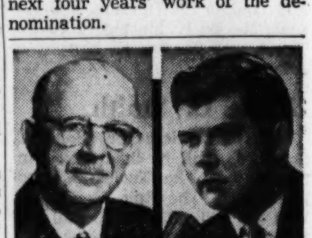

Dr. M. R. DeHaan
Teacher

Richard DeHaan
Assistant Teacher

You are invited to hear . . . .

GOD'S TRUTH

RADIO BIBLE CLASS

HEARD EVERY WEEK OVER

WGST—920 KC

8:00 AM—Sunday
5:00 PM—Sunday

Services in Atlanta Churches

PRESBYTERIAN

OAKHURST—Reuben T. Allen Jr., pastor; 11 a.m., "Be Ye Therefore Ready;" 7:30 p.m., "God's Concern for Men."
WESTMINSTER—Dr. John R. Richardson, pastor; 11 a.m., "Miracle at the Gate Beautiful;" 7:30 p.m., "Temptation, The Vestibule to Sin."
PEACHTREE ROAD—James Matthews, pastor; 11 a.m., "The Portrait of a Christian."
HAPEVILLE—Jacob S. MacKorell Jr., pastor; 11 a.m., "Christ Knocks At Our Hearts' Door;" 7:30 p.m., "Christ Seeks the Lost Sheep."
CENTRAL—Stuart R. Oglesby, D.D., pastor; 11 a.m., "The High Cost of Living By Bread Alone."
GORDON STREET—Joseph L. Griggs, pastor; 11 a.m., "Our Shining Ray of Hope;" 5:30 p.m., "The Challenge—Have Dominion."
COLUMBIA—James Hazelwood, pastor; 11 a.m., "Wondrous Stranger;" 7:30 p.m., "The Church of the Living God."
FIRST—Dr. Harry A. Fifield, pastor; 8:45 and 11 a.m., "Christ's Remedy for Your Hidden Wound;" 7:30 p.m., "Christ's Remedy for Your Tired Out Feeling," Dr. Raymond I. Lindquist.
KIRKWOOD—John H. Salder, pastor; 11 a.m., "The Turning Point;" 7:30 p.m., "Amos."
OGLETHORPE — Fitzhugh Legerton, pastor; 9 and 11:15 a.m., "The Source of Consistency in the Christian Life."
COLLEGE PARK—Dr. C. E. Piephoff, pastor; 8:45 and 11 a.m., "God's Original Purpose for Man," 7:30 p.m., Roland Perdue.
CLIFTON—Dr. John A. Garber, pastor; 11 a.m., "When Thou Art Converted."
EMORY—A. M. Wells, Th.D., pastor; 8:45 and 11 a.m., "The Makings of God's Call;" 7:30 p.m., "The Overtones of Truth."
ORMEWOOD PARK—L. C. Obert, pastor; 11 a.m., "Samuel;" 7:30 p.m., "Election."
DECATUR—Davison Philips, Ph.D., pastor; 8:45 a.m., "The Sign of the Cross;" 11 a.m., "The Multitude;" 7:30 p.m., "Christ and Doubt."
HILLSIDE—P. C. Enniss, student pastor; 11 a.m., Rev. John T. M. Keels.
NORTH AVENUE—Dr. Vernon Broyles Jr., pastor; 8:45 and 11 a.m., "The Cause for His Coming;" 7:30 p.m. service.
DRUID HILLS—Dr. Thomas A. Fry, pastor; 11 a.m., "The Grace of God."
MT. VERNON—Harold W. Minor Jr., pastor; 11 a.m., "This Thing We Call Salvation."
CASCADE ROAD—Walter M. Miller Crowe, pastor; 11 a.m., morning prayer and sermon; 7:30 p.m. service.
CAPITOL VIEW—C. Walker Sessions, pastor; 11 a.m., "A Great People;" 7:30 p.m., "I Live and the Life I Live."
LAKEWOOD—William T. Wing Jr., pastor; 11 a.m., "Today, Thou Shalt Be With Me in Paradise;" 7:30 p.m., "Jesus and the Gadarean Demonica."
PRYOR STREET—Carroll R. Stegall Jr., pastor; 11 a.m., "The Shepherd and the Psalm;" 7:30 p.m., "The Winepress of Wrath."
INMAN PARK—Sanford Parnell, pastor; 11 a.m., "The Priests Who Sought to Destroy Him;" 7:30 p.m., Bible study.
COVENANT—Herman L. Turner, pastor; 11 a.m., "God and Human Redemption," Victor Janek; 7:30 p.m., "The Home of the Echoes."
TRINITY—Allison F. Williams, pastor; 11 a.m., "Faith and Frustration."
MEMORIAL DRIVE—Thomas H. McDill, pastor; 11 a.m., "Disguised Heroism."
CLAIRMONT—Max Milligan Jr., pastor; 8:30 and 11 a.m., "From Childhood to Maturity in Christ;" 7:30 p.m., "Christian Hospitality."
GEORGIA AVENUE—George Hayward, pastor; 11 a.m. and 7:30 p.m., Jimmy Lyons.

METHODIST

EPWORTH—Dwight Nysewander, pastor; 11 a.m., "The Two Thieves Who Were at His Side;" 7:30 p.m., "The Traitor."
OAK GROVE—D. H. Maxey, pastor; 11 a.m., "The Supreme Test;" 5:30 p.m., "Noah and His Ark."
MOUNT ZION—Dr. J. Herman Allison, pastor; 11 a.m., "The Master's Second Word From the Cross: Today Shalt Thou Be With Me In Paradise;" 7:30 p.m., "The Third Word From the Cross: Woman Behold Thy Mother."
ALDERSGATE — Maxie D. Dunnam, pastor; 11 a.m., Rev Will Power; 7:30 p.m., Rev. Eldon R. Smith Jr.
PARK STREET — Frank Q. Echols, pastor; 11 a.m., Bishop Odd Hagen; 7:30 p.m., "God Forgives and Forgets Our Sins."
HEADLAND HEIGHTS — Robert B. Bickel, pastor; 11 a.m., "Four Ways to Eliminate Anxiety;" 7:30 p.m., "Keeping Alive As Long As You Live," Dr. Roger S. Guptill.
CLARKSTON—Forrest L. King, pastor; 11 a.m., "Having the Best;" 7:30 p.m., "The Power of Prayer," film.
ST. JOHN—D. J. Blackburn Jr., pastor; 11 a.m. and 7:30 p.m., services.
TENTH STREET—Carl McGrady, pastor; 11 a.m. and 7:30 p.m., services.
TRINITY—T. Cecil Myers, pastor; 11 a.m., "Keeping Alive As Long As You Live," Dr. Roger S. Guptill; 7:30 p.m., "The Sixth Commandment, Reverence for Life."
HAPEVILLE—B. W. Hancock, pastor; 9:40 and 11 a.m., "The Good Steward;" 7:30 p.m., "Seeking God's Help."
NORTHWOODS—Harvey Smith, pastor; 11 a.m., "Christ Chooses Ordinary Men to Do Extraordinary Things."
EAST POINT AVENUE—W. M. Bishop, pastor; 11 a.m., "Parable of the Talents;" 5 p.m., vespers.
BETHEL—G. H. Stone, pastor; 11 a.m., "Jesus and His Mother;" 7:30 p.m., "What Does Our Faith Really Mean Today?"
ST. MARK—John B. Tate, pastor; 11 a.m., "What Shall This Man Do?" 7:30 p.m., "The Mind of Christ."
COLONIAL HILLS—Julian F. Thompson, pastor; 11 a.m., "A Christian's Satisfaction;" 7:30 p.m., "God Does Help Us."
GROVE PARK—W. J. Atha, pastor; 11 a.m., "Jonah, the Disobedient Prophet;" 7:30 p.m., Rev. S. H. Milsaps.
SOUTH BEND—W. D. Spence, pastor; 11 a.m., "The Dedicated Live;" 7:30 p.m., "Parables of Jesus."
MARY BRANAN MEMORIAL — Lee Branham, pastor; 10:55 a.m., "Denial or Devotion;" 7:30 p.m., "First Peter."
OULSEY—Harry L. Wood, pastor; 9 and 11 a.m., "Unshamed;" 7:30 p.m., "The Best Person You Could Be Would Be to Be Your Best Self."
INMAN PARK—Harry L. Mitcham, pastor; 11 a.m., "By the Mercies of God;" 7:30 p.m., "The Weakness of a Politician."
AVONDALE—W. L. Cawthon, pastor; 11 a.m., "The Supreme Work of the Church;" 7:30 p.m., Rev. Y. A. Oliver.
ST. PAUL—James M. Moore Jr., pastor; 11 a.m., "I Believe In Jesus Christ;" 7:30 p.m., Bishop Odd Hagen.
MT. CARMEL—G. L. Hickman, pastor; 11 a.m. and 7:30 p.m. services.
EAST POINT FIRST—George O. King, pastor; 8:30 a.m., "Lived Speech;" 11 a.m., "The Atmosphere of Hope;" 7:30 p.m., "God Is Waiting."
McKENDREE—William R. Ridgeway, pastor; 11 a.m., "What Do You Want From Life?;" 7:30 p.m. service.
BROOKHAVEN—Ewell H. Blackburn, pastor; 11 a.m., "Sermon Without Words;" 7:30 p.m., "What Do You Want From Life?"
STEWART AVENUE—Charles L. Middlebrooks Jr., pastor; 11 a.m., "Gift of the Father;" 7:30 p.m., "At the Welcome Table."
GRANT PARK—P. Merrill Minter, pastor; 11 a.m., "Salvation Through Faith;" 7:30 p.m., Parks A. Wood.
EAST LAKE—Dr. Walter C. Cowart, pastor; 11 a.m., "Behold! The Methodist Movement;" 7:30 p.m., Rev. George Green.
COLLEGE PARK—W. Earl Strickland, pastor; 11 a.m., "The Father Almighty;" 7:30 p.m., "To Judge the Quick and the Dead."
PEACHTREE ROAD — Claud M. Haynes, pastor; 9:30 and 11 a.m., "Peculiar People;" 7:30 p.m., "Father Forgive Them," Norman P. Manning Jr.
DECATUR FIRST—R. Frank Crawley, pastor; 8:30 and 11 a.m., "The Story That Never Grows Old;" 7:30 p.m., "Is There Any Escape From Loneliness?"
NORTH DECATUR—George R. Holden, pastor; 11 a.m., "Prayer;" 7:30 p.m., "Conflict."
OAKLAND CITY—Lamar Cherry, pastor; 11 a.m., "The Way God Feels About You;" 7:30 p.m., "Christ in the Life Brings a Harvest of Meekness."
PATTILLO MEMORIAL—Dr. C. B. Cochran, pastor; 11 a.m., "The Dangers of Middle Life;" 7:30 p.m., "The Perils of the Present."
CASCADE — L. F. VanLandingham, pastor; 11 a.m., "The Meaning of Stewardship;" 7:30 p.m., Mrs. E. A. Brodeur.
HAYGOOD MEMORIAL—Edmund D. Rudisill, pastor; 11 a.m., "Whose Is This Image?;" 7:30 p.m., Dr. Harrison McMains.
GRACE—Dr. Charles L. Allen, pastor; 11 a.m., "Why Hobab, Moses' Father-in-Law, Took the Journey;" 8 p.m., "The Third of the Commandments."
MIDWAY—William M. Winn, pastor; 11 a.m., "Changing Your Attitude Towards Life's Problems;" 7:30 p.m., "A Christian's Testimony."
NEWTON ESTATES—Marion Pierson, pastor; 11 a.m., "The Narrow Line;" 7 p.m., "A Direction With Dimension."

BAPTIST

GRANT PARK — Dr. Prue H. Kelly, pastor; 11 a.m., "Living on the Highest Level;" 7:45 p.m., "The Conditions of Salvation."
ORCHARD KNOB—G. Merrill Meadows, pastor; 11 a.m., "The Church Sponge"; 7:30 p.m., "Waters to Swim In."
HAPEVILLE FIRST—Bob Hite, pastor; 8:30 and 11 a.m., "Real Prayer;" 7:30 p.m., "Follow Me," Jack Payne.
STEWART AVE.—J. W. Tate, pastor; 11 a.m., 7:30, pastor speaking.
CONNALLY DRIVE—J. A. Nolan, pastor; 11 a.m. and 7:30 p.m. services.
WOODLAND HILLS—Ebb G. Kilpatrick pastor; 11 a.m., "Why Have a Revival?"; 7:45 p.m., "The Prayer of Trust."
FIRST—Dr. Roy O. McClain, pastor; 11 a.m., "Fifty-Seven Varieties;" 7:30 p.m., "Who Sinned: This Child or His Parents?"
TABERNACLE—Dr. Paul S. James, pastor; 10:50 a.m., "The Centrality of the Cross;" 7:30 p.m., "The 10 Commandments of the New Testament."
CAMBRIDGE AVENUE—Charles S. Rush, pastor; 11 a.m. and 7:30 p.m. services.
IMMANUEL—Dr. John V. Ray, pastor; 11 a.m., "His Satanic Majesty;" 7:30 p.m., "The Vials of the Wrath of God, Water Turned to Blood."
LIVEOAK GARDENS—James C. Grover, pastor; 11 a.m., "God's Power, Not For Sale;" 7:30 p.m., "From Persecutor to Preacher."
DECATUR HEIGHTS—L. Earle Fuller, pastor; 11 a.m., "I Must Work;" 7:30 p.m., "Settling Our Home Differences."
BROWN MEMORIAL—J. Paul Barnes, pastor; 11 a.m., "Loyalty to an Eternal Purpose;" 7:30 p.m., "Judged by the Word of God."
CAPITOL AVENUE—R. L. O'Brien, pastor; 11 a.m., "How to Have a Revival;" 7:30 p.m., "Revival Resolutions."
NORTHSIDE DRIVE—William L. Selman, pastor; 11 a.m. and 7:30 p.m. services.
OAKLAND CITY—Guy Owen, pastor; 11 a.m., "A Hidden Treasurer;" 7:30 p.m., "Labourers Together With God," Rev. S. L. Waterhouse.
CAPITOL VIEW—John L. Ryberg, pastor; 8:30 and 10:55 a.m., "Choose You This Day;" 7:30 p.m., "How Would Jesus Solve The Race Problem?"
MACON DRIVE—Joyt O. Tench, pastor; 11 a.m., "Spiritual Restoration;" 8 p.m., "Spiritual Insurance."
PEACHTREE—Cary C. Wood, pastor; 11 a.m., "That Which We Have Lost;" 7:30 p.m., "The Lure and Curse of Impurity."
WEST MANOR—Pat A. Johnson, pastor; 11 a.m., "Let Jesus Speak;" 7:30 p.m., "Why Be A Christian?"
DECATUR FIRST—Dr. Dick H. Hall Jr., pastor; 8:30 and 11 a.m., "No Man Cared for My Soul;" 7:30 p.m., "Jesus—Pure Redeemer."
BEECHER HILLS—Clarence F. Sessions, pastor; 11 a.m., "No Graven Image;" 7:30 p.m., "The Third Commandment."
BOLTON—Leon Boss, pastor; 11 a.m. and 7:30 p.m. services.
INMAN YARDS—W. H. Dameron, pastor; 11 a.m. and 7 p.m. services.
MORNINGSIDE—James P. Wesberry, pastor; 11 a.m., "Making Christ Known to Others;" 7:30 p.m., "The High Rank of Peacemakers."
TEMPLE—George McLary, pastor; 11 a.m., "Various Hindrances to Revival;" 7:30 p.m., "Christians Who Have Forgotten His Exhortation."
DRUID HILLS—Louie D. Newton, pastor; 11 a.m., "Jesus Findeth Philip—Seetn Nathaniel;" 7:30 p.m., Dr. George W. Salder.
WEST END—Dr. O. Norman Shands, pastor; 11 a.m., "Christ Betrayed By His Own;" 7:45 p.m., "I Face A Task."
MORELAND AVENUE—W. Bertram King, pastor; 8:15 and 10:55 a.m., "Commissioned for World Service;" Dr. Searcy Garrison; 7:30 p.m., "Looking Up for God," Rev. Parks Tucker.
SECOND-PONCE DE LEON—Monroe F. Swilley Jr., pastor; 11 a.m., "Our Transcendent Debt;" 730 p.m., "The Christian 'V'."
KIRKWOOD — Paul Aiken, pastor; 10:55 a.m. and 7:30 p.m. services.
CANDLER PARK—J. G. Burgess, pastor; 9:39 and 11 a.m. and 6:15 and 7:30 p.m. services.
JACKSON HILL—Paul H. Cranford, pastor; 10:50 a.m., "Judas Iscariot;" 7:30 p.m., "The Other Outlaw."
NORTH ATLANTA—C. C. Buckalew, guest minister; 11 a.m. and 7:30 p.m. services.

CHRISTIAN SCIENCE

FIRST—11:00 a.m. and 5:30 p.m., "Substance."
SECOND—11:00 a.m., "Substance."
THIRD—11:00 a.m., "Substance."
FOURTH—11:00 a.m., "Substance."
FIFTH—11:00 a.m., "Substance."
DECATUR—11:00 a.m., "Substance."

CHURCH OF JESUS CHRIST OF LATTER-DAY SAINTS

ALLENE AVENUE—9 a.m., priesthood meeting; 10:15 a.m. and 7 p.m. services.
PONCE DE LEON—9 a.m., priesthood meeting; 10:15 a.m. and 7 p.m. services.
PALMETTO—10:30 a.m. and 5 p.m. services.
MARIETTA—10:15 a.m. and 7:30 p.m. services.

JEHOVAH'S WITNESSES

FLAT SHOALS—A. S. Wright, Minister; 3:00 p.m. "God's Great Healing Program." J. M. Kidd; 4:15 p.m. "Getting God's Law on Your Heart."
GRANT PARK—W. E. Coffey, Minister; 6:15 p.m.—"Is the Religious Revival Genuine?" E. Dotson; 7:30 p.m. "Getting God's Law on Your Heart."
GORDON—J. M. Kidd, Minister; 4:00 p.m. "Can Persons Now Living Never Die Off Earth." H. F. Pink; 5:15 p.m. "Getting God's Law on Your Heart."
PEACHTREE—H. L. Rogers, Minister; 3:00 p.m.—"The Book With Life's Answers." A. S. Wright; 4:15 p.m. "Getting God's Law on Your Heart."
EAST POINT—J. M. Newsome, Minister; 4:15 p.m. "Getting God's Law on Your Heart."
DECATUR—R. D. VanSant, Minister; 4:00 p.m. "Heaven Wars-Peace On Earth Follows." J. M. Newsome; 5:15 p.m., "Getting God's Law on Your Heart."
CHAMBLEE—H. F. Pink, minister; 7:30 p.m., "Getting God's Law on Your Heart."

EPISCOPAL

ST. ANNE'S—E. Dudley Colhoun Jr., rector; 8 a.m., Holy Communion; 9:30 and 11 a.m., Holy Communion and sermon.
ALL SAINTS'—Milton L. Wood, rector; 8 a.m., Holy Communion; 9:15 and 11 a.m., morning prayer and sermon.
ST. LUKE'S—Wilson W. Sneed, rector; 8:30 a.m., Holy Communion; 9:30 a.m., family worship and sermon; 11 a.m., morning prayer and sermon.
HOLY INNOCENTS—Hugh Saussy Jr., guest rector; 11 a.m., morning prayer and sermon.
HOLY TRINITY — C. Harry Tisdale, rector; 8 a.m., Holy Communion; 9 a.m., Holy Communion and family worship; 9:55 a.m., morning prayer and meditation; 11 a.m., morning prayer and sermon.
ST. BARTHOLOMEW'S — Austin M. Ford, rector; 7:30 a.m., Holy Communion; 9:30 a.m., Litany and Ante-Communion; 9:30 a.m., Holy Communion.
HOLY CROSS — John Lee Womack, vicar; 9:15 a.m., morning prayer and sermon.
CHURCH OF THE INCARNATION—Cecil Locke Alligood, rector; 8 a.m., Holy Communion; 11 a.m., The Litany and sermon.
CATHEDRAL OF ST. PHILIP—Alfred Hardman, dean; 9 a.m., Holy Communion; 9:30 and 11:15 a.m., morning prayer and sermon.
OUR SAVIOUR—Roy Pettway, rector; 7:30, 9:15, 11 a.m., Sung Eucharist; 9 p.m., stations of the cross, sermon and benediction of the blessed sacraments.
ST. MARTIN IN THE FIELDS—A. L. Burgreen, rector; 8 a.m., Holy Communion; 9:30 a.m., morning prayer, family service and sermon; 11 a.m., morning prayer and sermon.
CHURCH OF THE EPIPHANY—Norman Gore, rector; 11 a.m., "Questions Jesus Asked About Anxiety."

CHRISTIAN

EAST POINT—Robert O. Weaver, pastor; 11 a.m., "Waste or Wisdom;" 7:30 p.m., "Supper With the Savior."
BROOKHAVEN — Harold E. Phillips, pastor; 11 a.m., Dr. Barton Dowdy.
CAPITOL VIEW—Ralph M. Clark, pastor; 11 a.m., "The Meeting Place for Two Brothers;" 7:15 p.m., "Renew the Mind."
HAPEVILLE—James M. Allgood, pastor; 11 a.m., "Signs for This Age;" 7 p.m., "Call to Repentance."
WEST END — W. G. Carter, pastor, 10:55 a.m., "Thronging or Touching Jesus;" 7:30 p.m., "Losing and Finding Jesus."
LONGLEY AVENUE—R. H. Stewart, pastor; 11 a.m., "The Cross and Certainty."
SOUTHWEST—James W. Dyer, pastor; 11 a.m., "God's Answer to Family Financial Problems;" 7:30 p.m., "Tekel."
COLUMBIA AVENUE—Carl R. Cheek, pastor; 11 a.m., "Practicising the Presence of God;" 6 p.m., youth service.
FIRST — James W. Sosebee, pastor; 11 a.m., "Evangelism Aims for Today;" 7:15 p.m. "Changed Men Change the World."
PEACHTREE—Robert W. Burns, pastor; 9:40 a.m., "The Holy Heart;" 10:55 a.m., "Only Christ Can Save;" 5 p.m., Choral music of Wales.
DECATUR—Charles F. Schwab, pastor; 9:45 a.m. and 10:50 a.m., "The Kind of Christian I Would Like to Be;" 6 p.m., School of Missions.

LUTHERAN

PEACHTREE ROAD—Paul J. Renz, pastor; 8:30 and 11 a.m., "When We Are Persistent in Faith."
CHURCH OF THE MESSIAH—C. W. Carpenter, pastor; 8:30 and 11 a.m., "Class Distinction."
EMMANUEL—William H. Stender, pastor; 11 a.m. service.
ST. JOHN'S—Clarence K. Derrick, pastor; 11 a.m., "How Strong Is Our Faith?"
GRACE—Theodore G. Ahrendt, pastor; 11 a.m., "Storming Heaven's Gates."
ST. MATTHEW—Karl Suhr, pastor; 11 a.m., "Some Marks of a Christian."
CHRIST—Marlin A. Mentz, pastor; 11 a.m., "Spiritual Surgery;" Holy Communion.
PEACE—Lloyd E. Groenke, pastor; 10:30 a.m. service.
CHURCH OF THE REDEEMER — Robert E. Lee, pastor; 8:30 and 11 a.m., "The Fairness of God."

PRIMITIVE BAPTIST

GLAZENER MEMORIAL—C. C. Carrin, pastor; 11 a.m. and 7:30 p.m. services.
BETHANY—10:30 a.m., J. A. Monsees; 7:30 p.m., Joe F. Hildreth.

CHURCH OF CHRIST

CAREY PARK—11 a.m., S. T. Butler; 6:30 p.m., Moody B. Swann.
GRANT PARK—L. A. Atkins, evangelist; 11 a.m. and 7:30 p.m. services.
SMYRNA—Eric B. Benson, evangelist; 11 a.m., "The Church at Work;" 7 p.m., "Problems of Determining When the Scriptures Teach by Necessary Inference."
MEMORIAL DRIVE—John McCallum, evangelist; 11 a.m., "By Grace Ye Are Saved;" 7 p.m. "The Grace of God That Bringeth Salvation."
CHAMBLEE—J. C. Townsend, evangelist; 11 a.m. and 6 p.m. services.
CONSTITUTION — J. A. Waits Sr., evangelist; 11 a.m., "Spiritual Giving;" 7:30 p.m., "Oneness."

ROMAN CATHOLIC

IMMACULATE CONCEPTION—P. J. O'Connor, pastor; mass at 7, 8, 9:30, 11:15 a.m. and 12:15 p.m.
ST. JOHN THE EVANGELIST — George T. Daly, pastor; mass at 7, 8:30, 10, 11:15 a.m. and 12:15 p.m.
SACRED HEART—R. W. Ripp, S.M., pastor; mass at 6, 7, 8:30, 9:30, 10:30 a.m. and noon.
CATHEDRAL OF CHRIST THE KING—Joseph G. Cassidy, pastor; mass at 7, 8, 9, 10:15, 10:30, 11:15 a.m., 12:30 and 1:30 p.m.

CHRISTIAN AND MISSIONARY ALLIANCE

AVONDALE—Roger W. Conner, pastor; 11 a.m., "The Ministry of Bleeding Hearts;" 7:30 p.m., "The Meaning of Christian Baptism."
ADAMS PARK—Clarence Drak, pastor; 11 a.m., "The Heart of the Gospel;" 7:30 p.m., "Things That Accompany Salvation."
FIRST—Cyril H. Steinmann, pastor; 11 a.m. and 7:30 p.m. services.

NONDENOMINATIONAL

NORTH ATLANTA GOSPEL CHAPEL—11 a.m., "Christian Service;" 8 p.m., "The Gospel Call," Virgil Hollingsworth Jr.
THREEFOLD TRUTH CENTER—Kathryn Boyce, pastor; 11 a.m., "The Ten Commandments of Truth."

CHURCH OF THE NAZARENE

BROOKHAVEN—Harry L. Hasty, pastor; 11 a.m., "The Unwatchful Church;" 7:30 p.m., "The Church With An Open Door."
DECATUR—A. T. Moye, pastor; 10:45 a.m., "A Prayer for a Revival;" 7:30 p.m., "Sowing and Reaping."

UNITY

UNITY CHURCH—Wendell H. Mixson, pastor; 11 a.m., "The Transforming Power;" 5:30 p.m., "Metaphysics in Music."

QUAKER

RELIGIOUS SOCIETY OF FRIENDS—Mrs. John J. Stanley, clerk; 10 a.m., worship and first day school; 10:45 a.m., study and discussion.

REORGANIZED CHURCH OF JESUS CHRIST OF LATTER DAY SAINTS

H. E. Mitchell, mission president; 10 a.m., "On Into Eternity;" 11 a.m., "Doctrine," E. A. Langford; 7:30 p.m., "The Will to Build," B. L. Griffin.

ASSEMBLY OF GOD

EAST POINT—J. R. McRee, pastor; 11 a.m. and 7:30 p.m., services.

GREEK ORTHODOX

CHURCH OF THE ANNUNCIATION—Harry Hatzopeulos, pastor; 9:30 a.m. and noon, "Whatever Sin Damages, Love Repairs," Divine Liturgy.

UNITARIAN-UNIVERSALIST

UNITED LIBERAL—Edward A. Cahill pastor; 10:30 a.m., "Do You Think Straight?"

CONGREGATIONAL

CENTRAL—Thomas Anderson, pastor; 11 a.m., "The Christian Community and Our Troubled World."

SAVE BY MAIL WHERE YOU EARN MORE

3½% current rate per year

Decatur Federal Savings and LOAN ASSOCIATION

103 Sycamore St., Decatur, Georgia
Branch Office: 541 Candler Rd.

SAVE BY THE 10TH
EARN FROM THE 1ST

SEE WHAT YOU BUY

You can inspect everything you need to remodel or build within our display room.

FREE PARKING

RANDALL BROS.
665 MARIETTA ST. • JAckson 2-4711
Coal and Lumber Since 1885

it pays..... To LEASE

AUSTIN'S CAR & Truck Rentals
119 Ponce de Leon Ave., N. E.
TR. 2-3538

NO MONEY DOWN!
GIANT 12.7 CU. FT. REFRIGERATOR

Model S-137

New NORGE "Big Freeze" STORES 65 lbs. OF FROZEN FOOD

• Adjustable shelves in door
• Full-width chill tray
• Twin Porcelain crispers
• Egg nest
• Butter-Cheese keeper
• Color-Styled

Compare the freezer capacity —Compare the prices of new NORGE "Big Freeze" Refrigerators!

2-Door Model — Automatic Defrost. Holds 124 lbs. frozen food
$369.95 WITH TRADE
12.8 Cu. Ft.—Automatic Defrost. Holds 81 lbs. frozen food
$339.95 WITH TRADE
10.2 Cu. Ft. Model—Holds 54 lbs. frozen food
$199.95 WITH TRADE
8.4 Cu. Ft. Model—Holds 44 lbs. frozen food
$159.95 WITH TRADE

$249.95 with trade

King Size Trade . . . No Down Payment

While they last—COME IN TODAY—Name Your Own Terms!

Other Outstanding Values!

AMERICAN SERVICE CO.
878 Memorial Dr., S.E. MU. 8-6371
(Good Housekeeping Shop. Asso. Store)

6-8-6 FERTILIZER 100 Lbs. for $2.35

MORAINE LOCUST SHADE TREES $4.99

SHADE AND FRUIT TREES All to go 99¢ Values to $4.50

OPEN 7 DAYS DAWN 'TIL DARK

GARDENING HINTS
Cottonseed meal for all Boxwood, Azaleas, Camellias NOW!
Fertilize—Aerate your lawn NOW!
Bone Meal and Cow Manure for Roses NOW!

WEEPING CHERRY TREES $7.95 ONE WEEK ONLY

BURFORDI HOLLY Beginning to bloom for redberries 99¢ to $15.00

AZALEAS in bloom 99¢ to $2.99

CURRAN NURSERY
2365 Sewell Road, S. W. PLaza 5-6162

Go to Church Sunday — # Church Announcements — Our Churches Welcome You

BAPTIST

THE BAPTIST TABERNACLE
Dr. Paul S. James, Pastor — Luckie St. at Spring

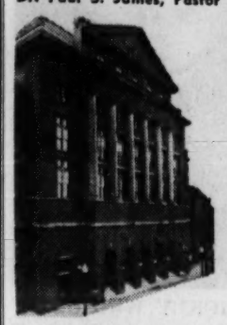

10:50 A.M.—"THE CENTRALITY of the CROSS"

7:30 P. M.

"THE TEN COMMANDMENTS OF THE NEW TESTAMENT"

9:30 A. M.—Sunday School
6:15 P. M.—Training Union
8:40 P. M.—Youth Fellowship
Prayer Meeting, Wednesday, 7:30 P.M.

We Cordially Welcome You to These Services at the Tabernacle

FIRST BAPTIST CHURCH
754 Peachtree St., N. E.
Dr. Roy O. McClain, Pastor

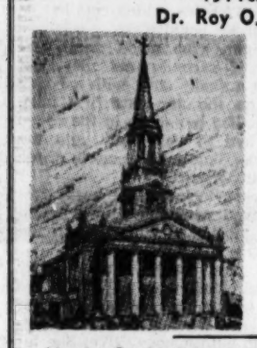

Sunday school: 9:30 A. M.
11:00 A. M.
"Fifty-Seven Varieties"—Pastor
7:30 P. M.
"Who Sinned: This Child or His Parents?"—Pastor
Hour of Prayer
8:00 P. M. Wednesday
The Mission and Message of Jesus

Morning Service Telecast on Channel 11 Every Sunday Morning, 11-12 o'Clock
Broadcast Over WGST, 7:30 P.M., Every Third and Fourth Sunday Evenings

OUR SPRING REVIVAL
Planned Especially for You
Mt. Harmony Baptist Church

REV. HITE

On Bankhead Highway—G. W. Southard, Pastor
MARCH 17th through 24th
Rev. Bob Hite, Guest Preacher
Pastor, First Baptist Church, Hapeville, Georgia
James Pugh, Song Leader
EVENING SERVICES AT 7:30 O'CLOCK
MORNING SERVICES MONDAY THROUGH SATURDAY AT 10:30
Great Gospel Preaching—Heart-Warming Singing
Come and Bring a Friend

Sylvester Baptist Church
Near Intersection Flat Shoals and Clifton Roads, S. E.
J. L. King, Pastor

JON A. PIRTLE

REVIVAL TIME
MARCH 17-24
JON A. PIRTLE, EVANGELIST
SERVICES DAILY 7:45 P. M.
Thrilling Music and Singing Conducted by Billy Densmore
Frances Schum, Pianist
Dot Kelly, Organist
Everybody Welcome—Nursery Open All Services

colonial hills baptist
Atlanta's Bible Church With a World-Wide Vision Welcomes You
11:00 A. M.
"God's Law of Sowing and Reaping"
7:45 P.M.
Great Sunday Night "Gospel Hour"
Timely Message from God's Word
Music Led by Dick Knox
Paul R. Van Gorder, Pastor
NEWNAN AND KNOTTS • EAST POINT

Morningside Baptist

1700 Piedmont Ave., N. E.
JAMES P. WESBERRY, Pastor
9:45 A.M.—Sunday School
11 A.M.—"MAKING CHRIST KNOWN TO OTHERS"
7:30 P.M.—"THE HIGH RANK ARE PEACEMAKERS"
Seventh in a series "On the Mount With the Master"
Training Union—6:15 P.M.
NURSERY PROVIDED AT BOTH SERVICES
Wednesday Night Prayer Service, 7 P.M.

DECATUR HEIGHTS BAPTIST
735 Sycamore Dr., Decatur
L. EARLE FULLER, Pastor
11 A.M.—"I MUST WORK"
7:30 P.M.—"SETTLING OUR DIFFERENCES"
Series of Sermons on the Home

ASSEMBLY OF GOD

REVIVAL MARCH 17-24
EAST LAKE ASSEMBLY OF GOD
304 Fourth Ave., Decatur — K. J. WRIGHT, Pastor
SPECIAL SPEAKER—REV. DON CARROLL
State Youth Director
SERVICES 7:30 EACH EVENING EXCEPT. SATURDAY

EPISCOPAL

Our Saviour
CHURCH OF OUR SAVIOUR
Eucharist, 7:30, 9:15, 11:00 A. M.
Stations of the Cross and Benediction of the Blessed Sacrament, 8:00 p. m.
Confessions, Saturday, 5:00 p. m.
1068 N. Highland Ave., N. E.

CHURCH OF CHRIST

Druid Hills Church of Christ
985 Ponce de Leon Ave., N. E. — Clarence C. Dailey, Minister

BIBLE SCHOOL—9:45 A. M.
Duplicate Worship Services
8:30 and 10:50 A. M.
"HOW SHALL WE ESCAPE IF WE NEGLECT?"
6:00 P. M.
"WORDS OF LIFE"—No. 4
Song Directors Richard Craig, Warren Morris
Nursery Open at All Services

WEST END CHURCH of CHRIST
Gordon and Hopkins St., S. W.
J. EDWARD NOWLIN, Minister

BIBLE SCHOOL, 10 A.M.
11 A. M.—"THE CHRISTIAN WORKER"
6 P. M.—"THE BLOOD OF CHRIST"
A Cordial Welcome Awaits You
26-Lesson Bible Correspondence Course Free

MORELAND AVE. CHURCH OF CHRIST
671 Moreland Ave., S. E.
W. D. McPherson, Minister
Bible School, 9:45 A. M.

WORSHIP SERVICES
11 A.M. and 7 P.M.
Hear L. O. Sanderson in Gospel Meeting May 5-12
Free Literature

AVONDALE CHURCH OF CHRIST
4175 Memorial Drive — Newell Le Fever, Evangelist
Bible School, 10:00 A. M.
11:00 A. M. and 6:00 P. M.
"THE TRUTH CONCERNING THE ELDERSHIP"

CHRISTIAN

PEACHTREE CHRISTIAN CHURCH — P'tree at Spring
9:20 A.M. - 9:25 A.M. — Call to Worship Over WSB — 750 on Your Dial
9:45 A.M. - 12:15 P.M. — Christian Education for Children Thru Grade III
9:45 A.M. - 10:40 A.M. — Young People's Church in Chapel, Sermon by Mr. Dye, "The Holy Heart"
10:45 A.M. - 12:15 P.M. — Christian Education for Grades IV Through XII
9:45 A.M. - 10:40 A.M. — Christian Education for Adults
10:55 A.M. - 12:15 P.M. — Morning Worship — Sermon by Dr. Burns, "Only Christ Can Save"
5:00 P.M. - 6:00 P.M. — Evening Bells Service — Theme: "The Choral Music of Wales"
6:15 P.M. - 8:00 P.M. — Sunday Evening Program for Grades IV Through College

CHRISTIAN AND MISSIONARY ALLIANCE

REVIVAL CLOSES
Hear REV. HAROLD J. SUTTON
Nationally Known Evangelist and Bible Conference Speaker
Sunday, 11:00 A.M. and 7:30 P.M.
EAST LAKE ALLIANCE CHURCH
REV. ALEXANDER J. BIBIGHAUS, Pastor
2520 MEMORIAL DRIVE, S. E. — ATLANTA, GEORGIA

CHURCH OF GOD (Not Pentecostal)

REV. AND MRS. KEIL

REVIVAL
NOW IN PROGRESS
HEMPHILL AVE. CHURCH OF GOD
869 Hemphill Ave., N. W.
SERVICES NIGHTLY 7:45
Personal Worker Course Each Night at 7:15 During Revival
Open and Free to All
EARL P. PAULK, JR., PASTOR — TR. 6-1942

CHRISTIAN SCIENCE

CHRISTIAN SCIENCE SERVICES
Subject
"SUBSTANCE"

FIRST CHURCH OF CHRIST, SCIENTIST
Fifteenth and Peachtree St., N.E.
SUNDAY SERVICES—11 A.M. and 5:30 P.M.
SUNDAY SCHOOL AND NURSERY—11 A.M.
WEDNESDAY TESTIMONIAL MEETING—8 P.M. (Nursery Available)
READING ROOM—1034 Peachtree St., N.E.
Open Daily 9 A.M. to 9 P.M.; Wednesday to 7:30 P.M.
Sundays, 2 to 5 P.M.

SECOND CHURCH OF CHRIST, SCIENTIST
3372 Peachtree Road, N.E.
SUNDAY SERVICE 11 A.M.—SUNDAY SCHOOL AND NURSERY 11 A.M.
WEDNESDAY TESTIMONIAL MEETING 8 P.M.
READING ROOM—3240 Peachtree Road, N.E.
Open Daily 10 A.M. to 9 P.M.; Wednesday to 6 P.M.
Sundays 2 to 5 P.M.

THIRD CHURCH OF CHRIST, SCIENTIST
850 Cascade Avenue, S. W.
SUNDAY SERVICE 11 A.M.—8 P. M. FIRST SUNDAY EACH MONTH, ONLY
SUNDAY SCHOOL 11 A.M. Wednesday Testimonial Meeting 8:00 P.M.

FOURTH CHURCH OF CHRIST, SCIENTIST
1189 Ponce de Leon Ave., N.E.
SUNDAY SERVICE 11 A.M.—SUNDAY SCHOOL 11 A.M.
WEDNESDAY TESTIMONIAL MEETING 8 P.M.
READING ROOM 11 A.M. to 2 P.M., except Sunday

DOWNTOWN READING ROOM
103 Forsyth St., N.W.
Open Daily 9 A.M. to 9 P.M., Wednesday to 6 P.M.
Sundays and Holidays 2 to 5 P. M.
SEE AND HEAR HOW CHRISTIAN SCIENCE HEALS
TV-WLW-A, SUNDAY, 9 A.M. RADIO—WAGA, SUNDAY, 9:15 A.M.

PRESBYTERIAN

First Presbyterian Church

Ministers: Rev. Harry A. Fifield, D. D.
Rev. W. I. Howell
Special Spiritual Enrichment Services
Sunday, Monday and Tuesday
Conducted by
Rev. Raymond I. Lindquist, D.D.,
Pastor of the First Presbyterian Church, Hollywood, California
Duplicate Services Sunday 8:45 and 11:00 A.M.
Sermon by Dr. Lindquist
Subject: "CHRIST'S REMEDY FOR YOUR HIDDEN WOUND"
7:30 P.M.—"CHRIST'S REMEDY FOR YOUR 'ALL-TIRED OUT' FEELING"
MONDAY, 11:00 A.M.—WOMEN OF THE CHURCH SERVICE
SUBJECT: "WHAT MAKES A WOMAN MEMORABLE?"
7:30 P.M.—"CHRIST'S REMEDY FOR YOUR GUILT FEELING"
TUESDAY, 12:30 P.M.—PRESBYTERIAN MEN'S LUNCHEON MEETING ATLANTA ATHLETIC CLUB
SUBJECT: "WHAT MAKES A MAN MEMORABLE?"
7:30 P.M.—"CHRIST'S REMEDY FOR YOUR 'NOBODY CARES' FEELING"
ELEVEN O'CLOCK SERVICE BROADCAST OVER WSB
PEACHTREE AT SIXTEENTH STREET
YOU ARE CORDIALLY INVITED TO THESE SERVICES

Druid Hills Presbyterian Church

1026 Ponce de Leon Ave., N. E.
Ministers: Rev. Thomas A. Fry, Jr., D. D.
Rev. Wade H. Boggs, D. D., LL.D
9:30 A.M. Sunday School
11:00 A.M. "The Grace of God" Sermon by Dr. Fry
6:00 P.M. Fellowship Vespers

CENTRAL PRESBYTERIAN CHURCH
201 Washington St., S. W., Opposite State Capitol
STUART R. OGLESBY, D. D., Minister
11:00 A. M.—Subject of Sermon:
"THE HIGH COST OF LIVING BY BREAD ALONE"
6:45 P.M.—Presbyterian Youth Fellowship

MORNINGSIDE PRESBYTERIAN CHURCH
1411 Morningside Dr., N. E.
The REV. ARTHUR VANN GIBSON, D. D., Pastor
9:45 A. M.—Church School
8:45 A. M.—"STALE LIVES AND TROUBLED WATERS"
11:00 A. M.—"UNIMPORTANT PEOPLE ARE IMPORTANT"
6:00 P. M.—Youth Fellowship Meetings

WESTMINSTER PRESBYTERIAN CHURCH
Ponce de Leon Avenue at Boulevard, N. E.
DR. JOHN R. RICHARDSON, Minister
9:30 A. M.—Church School
11:00 A. M.—"MIRACLE AT THE GATE BEAUTIFUL"
6:30 P. M.—Youth Fellowship Meetings
7:30 P. M.—"TEMPTATION—THE VESTIBULE TO SIN"
Nursery at both worship services for children under six

NORTH AVE. PRESBYTERIAN CHURCH

607 Peachtree Street, N. E.
Sunday, 8:45 and 11 A. M.—Duplicate Morning Worship Services—"The Cause for His Coming"—Dr. Broyles
Sunday, 7:30 P. M.—Sermon by Mr. Nesbit
Ample Parking Space — Nurseries for Infants and Small Children — 8:45 and 11:00 A. M.

YOUTH FOR CHRIST

Youth For Christ To-Night
BARRY MOORE, SPEAKER
Graduate Student, Columbia Bible College—An Outstanding Speaker & Singer
Atlanta Art Association, Peachtree at Fifteenth, 7:45 P. M.

LUTHERAN

UNITED LUTHERAN CHURCHES OF ATLANTA INVITE YOU

NORTHSIDE

PEACHTREE RD. Paul J. Renz Pastor, 3685 Peachtree Rd., N. E.
9:45 A. M.—Sunday School
8:30 and 11 A. M.—"WHEN PERSISTENT IN FAITH"
Lenten Vespers Wednesday at 8 P. M.
Christian Kindergarten Monday—Friday, 9-12 (Nursery at All Services)

S. DECATUR

ST. PAUL Rev. Vance Daniels, 3075 Tilson Rd., Glenwood Hills
9:45 A. M.—Sunday School
11 A. M.—REV. C. E. FRITZ, D. D., Guest Preacher
(Nursery at All Services)

LITTLE 5 PTS.

ST. JOHN'S Euclid Ave. at Edgewood Ave., Northeast
Rev. Clarence K. Derrick, D. D., Pastor
10 A. M.—Sunday School for All Ages
11 A. M.—Service: "HOW STRONG IS OUR FAITH"
Midweek Lenten Service Wednesday, 8 P. M.
(Nursery at All Services)

DECATUR

MESSIAH Cecil W. Carpenter, Pastor — Clairmont Ave. and Erie St.
9:45 A. M.—Sunday School for All Ages
8:30 and 11 A. M.—"CLASS DISTINCTION"
Wednesday Vespers—"Cure for Hatred"
(Nursery Provided)

COLLEGE PK.

GOOD SHEPHERD Main St. and E. Walker Ave., College Park
9:45 A. M.—Sunday School Classes for All Ages
11 A. M.—"THE UNEXPECTED SUMMONS"
REV. FRANK JONES, Guest Pastor
Nursery for Pre-School Children

Lutheran Church of the Redeemer

Nursery All Services
Ample Parking

United Lutheran Church in America
Peachtree at 4th Sts. — Rev. Robert E. Lee, Pastor
8:30 A. M. and 11:00 A. M.
"THE FAIRNESS OF GOD"—Pastor Lee
Wednesday Noon Lenten Services for Business People
12:20-12:45 P.M. "Nicodemus: The Man Who Wanted To Be Good"
Wednesday Lenten Vesper Service—8:00 P.M.:
"THE CROSS: WHAT DO YOU SEE?"
Nursery at All Services — Ample Parking

LUTHERAN CHURCHES OF THE MISSOURI SYNOD
WORSHIP, 11:00 A.M. — SUNDAY SCHOOL, 9:45 A.M.
MORNINGSIDE — GRACE — 1155 No. Highland Ave., NE — Theodore G. Ahrendt, Pastor, DR. 7-5468
NORTHSIDE — ASCENSION — 4000 Roswell Rd., NE — Raymond Buck, Pastor, CE. 7-2848
EAST POINT — CHRIST — DeLowe and Luther Drives — Marlin A. Mentz, Pastor, PO. 1-0973
HEAR THE LUTHERAN HOUR—WTJH, 1290—SUNDAY, 12:30 P. M.
SEE "THIS IS THE LIFE"—WAGA-TV—SUNDAY, 11:15 P. M.

Atlanta Churches Welcome You

METHODIST

FIRST METHODIST CHURCH
360 Peachtree St., N. E.
. . . Where overflow crowds worship God—twice each Sunday . . .
Pierce Harris, Pastor
Harry P. Armstrong, Director of Music
11 A.M.—THE SHAMEFUL WITNESS SOLD HIM—THE WEAK WITNESS DENIED HIM" (2nd in Series)
8 P.M.—"ONE SERMON TO PREACH—A LIFETIME TO PREACH IT"

GRACE METHODIST CHURCH
458 Ponce de Leon Ave.—Between Parkway and Boulevard
DR. CHARLES L. ALLEN, Pastor
MR. CHARLES D. BEASCHLER, Minister of Music
9:30 a.m.—Sunday School
11 A. M.—"WHY HOBAB, MOSES' FATHER-IN-LAW, TOOK THE JOURNEY"
6:30 P. M.—Youth Fellowship Supper
8 P. M.—"THE THIRD OF THE TEN COMMANDMENTS"
Hear Dr. Allen, WSB Radio, Sundays at 1:15
Hear the Grace Choir, WAGA Radio, Sundays at 9 A. M.

DRUID HILLS METHODIST CHURCH
1200 Ponce de Leon Ave., N.E.—W. REMBERT SISSON, D.D., Pastor
10:55 A. M.—"A GREAT DAY IN THE LIFE OF A CHRISTIAN"
FOLLOWING THE MORNING SERVICE THE McCORD CHAPEL WILL BE DEDICATED
7:30 P. M.—"GETTING THE MOST OUT OF LIFE"
CHURCH SCHOOL, 9:45 A.M. — YOUTH MEETING, 6:00 P.M.

Hear BISHOP ODD HAGEN of Sweden
PARK STREET METHODIST CHURCH
793 Park Street—West End
At 11:00 A. M. Sunday
7:30 P. M.—"GOD FORGIVES AND FORGETS OUR SINS"
Frank Q. Echols
AMPLE PARKING — NURSERY ALL SERVICES

SARDIS METHODIST CHURCH
3725 Powers Ferry at Roswell Road—EDGAR A. PADGETT, Minister
11:00 A. M.—"SERMON TO NEW MEMBERS"
7:30 P. M.—"HONORING OUR PARENTS"
Church School, 10 A. M.—Nursery at Morning Services

ST. MARK METHODIST CHURCH
Peachtree at Fifth Street
DR. JOHN TATE, Pastor
11:00 A. M.—"WHAT SHALL THIS MAN DO?"
7:30 P. M.—"THE MIND OF CHRIST"
Sunday School, 9:40 A. M. — Youth Fellowship Supper, 6:00 P. M.

WESLEY MEMORIAL METHODIST CHURCH
"The Church in the Heart of Atlanta"
63 Auburn Ave. N.E. — ALLEN A. PHILLIPS, Pastor
9:45 A.M—Church School
11:00 A.M.—"Empty Yourself of Selfishness"
7:30 P. M.—"A Feeling of Insecurity"
30 Minutes of Gospel Singing

Glenn Memorial Methodist Church

On Emory Campus—REV. W. CANDLER BUDD, Minister
11:00 A.M. "KNOWN BY OUR ACCENT"....Pastor
7:30 P.M. "A WORTHY LIFE".....Pastor
A Nursery Is Provided for Morning Service

NAZARENE

HEAR JARRETTE and DELL AYCOCK
of Kansas City, Mo.
MARCH 14-24, 7:30 P.M.
FIRST CHURCH OF THE NAZARENE
123 Moreland Ave., S. E. — Wendell Wellman, Pastor
Tune In "Thoughts for Today," WLW-A, Monday Through Friday, 8:40 A. M.

DECATUR CHURCH OF THE NAZARENE
Corner Adams and Ansley Streets — REV. A. T. MOYE, Pastor
REVIVAL MARCH 20-31
HEAR REV. MASON LEE
Nationally Known Evangelist and Camp Meeting Preacher
7:45 EACH EVENING
— WELCOME —

NONDENOMINATIONAL

TWO FUTURE WORLD EMPIRES
Lecture and Bible questions answered Sunday night, 7:30. Bible proof that there will be two more great world empires before the second coming of Jesus Christ to earth to set up His eternal kingdom. What part will the United States play in these empires? The time of their formation, their location, their rulers, and length of existence fully explained by Scripture. Does this hinder the imminent return of Jesus Christ?

NEW TESTAMENT CHURCH
669 West Peachtree St., Atlanta, Ga.
Hear Rev. Duke on radio every morning at 6:45 and 10:15 and Sunday mornings 7:30-8:00 on WGST, 920 on the dial (Bible questions and answers), and WEAS, 1010 on the dial (lecture program).

The Ex-Yankees

ST. PETERSBURG, March 14—Al Lang Field, the spring exhibition home of the New York Yankees and the St. Louis Cardinals, is a picturesque site. Sailboats dart around the bay behind the left field fence; there is an airport behind the center barrier and palm trees and shrubbery in right.

Perhaps it was the sunny surroundings which had put Lou Boudreau, who had brought his Kansas City Club here for a game with the Cards, in such a fine frame of mind. Certainly there's not too much about the Athletics to cheer a pilot.

Outlar

However, Boudreau is an optimist, and he seems enthused over the possibility of the A's vacating the American League basement. A year ago Kansas City pulled up lame in the A. L. race, 45 games behind the champion Yankees and seven behind the seventh-place Senators.

Batting the breeze with writers before taking on the Cards, Boudreau was asked to name the club's strong point.

"Kansas City fans," he quipped.

"His weakness is the loss column," someone said.

There's no doubt about Kansas City fans being quite an asset. Though the A's won only 22 games at home last season, more than a million loyalists paid to watch.

"Seriously, I think we'll be an improved team," Boudreau said. "We have more depth all round, and our pitching should be better."

—There's No Shortage of Quantity

The deal with the Yankees brought in Mickey McDermott, Tom Morgan and Rip Coleman, and Virgil Trucks and Ned Garver were obtained from Detroit. Alex Kellner, a 7-4 performer in '56, Tom Gorman, Wallace Burnette, Jack McMahan and Lou Kretlow are some of the holdovers. Then there's Ed Blake, who bagged 17 victories at Toronto.

"McDermott won 19 games for me at Boston one year," Boudreau said, "and he's throwing good. He should help."

Of course, Art Ditmar, bellcow of the '56 staff with a dozen victories, and Bobby Shantz are gone. The A's had to sacrifice quality for quantity, and Boudreau is pleased over the recent deal with the Yankees.

Milt Graff, the peppery little second baseman who hit .314 at Birmingham, is one of the reasons. Graff is likely to make the jump from AA to the majors. At the moment, he is sharing second with Curt Roberts, picked up from Pittsburgh.

Vic Power, another ex-Yankee on a squad dotted with former Yankees, returns for an encore at first, and Billy Hunter is wrestling Joe DeMaestri at short. Hunter, once a golden boy in the Yankee organization, seems to have inspired DeMaestri, for the one-time Birmingham infielder is enjoying the best spring of his career. Hector Lopez, who stroked .273 last season, owns third base.

Suitcase Simpson, the Negro outfielder from Dalton, Ga., has the right-field job nailed down. He powered 21 homers and batted in 105 runs in '56. Bob Cerv, still another Yankee product, and Jim

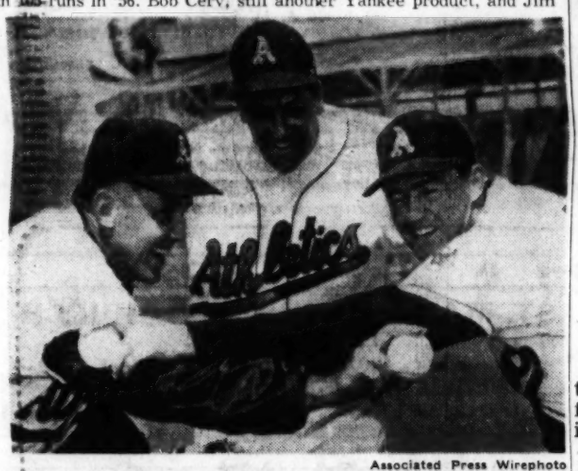

Associated Press Wirephoto

BOSS BOUDREAU WITH TWO OF HIS YANKEE CREW

Tom Morgan (L) and Maury McDermott Came In Big Trade

Pisoni, up from Vancouver, are scuffling in center-field, Gus Zernial, one-time Cracker property, and Lou Skizas, who graduated from Birmingham two years ago, are the occupants in left. Irv Noren is slated for pinch-hitting duty, but the erstwhile Yankee vet may become a regular outfielder, provided his weak knees are okay.

Hal Smith, a Yankee farm hand at Birmingham in 1954, will do most of the catching. He hit .267 in 114 games last season. Charlie Thompson is the other catcher.

—Sixth Place Is a Challenge

Though Boudreau wears rose colored glasses, he is still a realist.

"It will be a scramble between us, Baltimore and Washington," he said, "and I believe we can finish sixth."

Which means the A's will have to climb two notches higher than they did last season.

The Kansas City boss isn't among the delegation which expects the Yankees to stampede to another pennant.

"Boston, Detroit, Cleveland and Chicago have all strengthened," he said, "and I look for a much closer race."

Does Boudreau think the Yankees are weaker?

"No," he said. "I think they'll be about the same, but the others are improved. For three innings Shantz is as good a pitcher as you'll find, and Ditmar is a great competitor. They'll help, but overall I think the Yankees will be about the same."

The Yankee colony now residing in Kansas City could do more than any other club to turn the American League rout into a race. Last season, the A's keeled over 18 times in 22 games against the champs. Washington contributed 17 Yankee victories, and Baltimore was the victim 13 times.

It isn't any great compliment to his current club, but Boudreau calls this edition his best team in three years at Kansas City.

For a change, he'll be able to change pitchers in the late innings, and the bench will be much stronger with pinch-hitters like Noren and McDermott available. But finishing as high as sixth provides quite a challenge to Boudreau.

If he had the Yankees, he'd probably win the pennant by just as wide a margin as Casey Stengel. But Boudreau is directing the ex-Yankees, and they are more of a cinch for the second division than the champs are to repeat.

Maybe the A's should play in St. Pete all season. When the fans get weary of watching the ball club, they can look at the sailboats.

Chestnut Avenges Cadilli Loss

NEW YORK, March 15 (AP)—Aggressive Ike Chestnut of New York evened his score with counter-punching Gil Cadilli by outpointing the Los Angeles featherweight contender in a television 10-rounder at Madison Square Garden tonight. The decision was unanimous. Each weighed 129¾.

The 26-year-old New Yorker, who had dropped a split decision to Cadilli by one point last October, forced the fight against the jabbing Californian and that was the big difference. Cadilli contented himself with staying back and waiting for Chestnut to come to him.

Judge Frank Forbes had it 6-3-1, Judge Bert Grant made it 6-4 while referee Mark Conn had it the closest, 5-4-1. All votes favored Chestnut. The AP card had Chestnut in front, 6-4.

Almost every round was close as the 6-5 and pick 'em odds.

Cadilli depended almost entirely on his stiff left jabs and left hooks, rarely using his right hand. Ike used his right as well as his left and that gave him the edge over his cautious rival.

MANTLE MAULS FIRST, BUT CARDS CLIP BYRNE

ST. PETERSBURG, Fla., March 15 (AP)—Mickey Mantle unloaded a 425-foot homer in a losing cause today as the New York Yankees lost to the St. Louis Cardinals, 7-4.

Mantle's blast soared over the scoreboard in left center. He was batting lefthanded against rookie righthander Tom Cheney.

The Triple Crown winner's first spring home run came with a runner aboard and put the Bombers ahead, 4-1, in the fifth inning. But Tom Byrne, veteran southpaw, was hammered for five runs as 10 Cards went to bat in the sixth.

Toothpick Sam Jones started for St. Louis. He gave up five hits in the first two innings, the Yankees scoring twice in the second frame.

Johnny Kucks pitched the first five innings for the Yankees and was touched for eight hits, three of them by rookie shortstop Eddie Kasko.

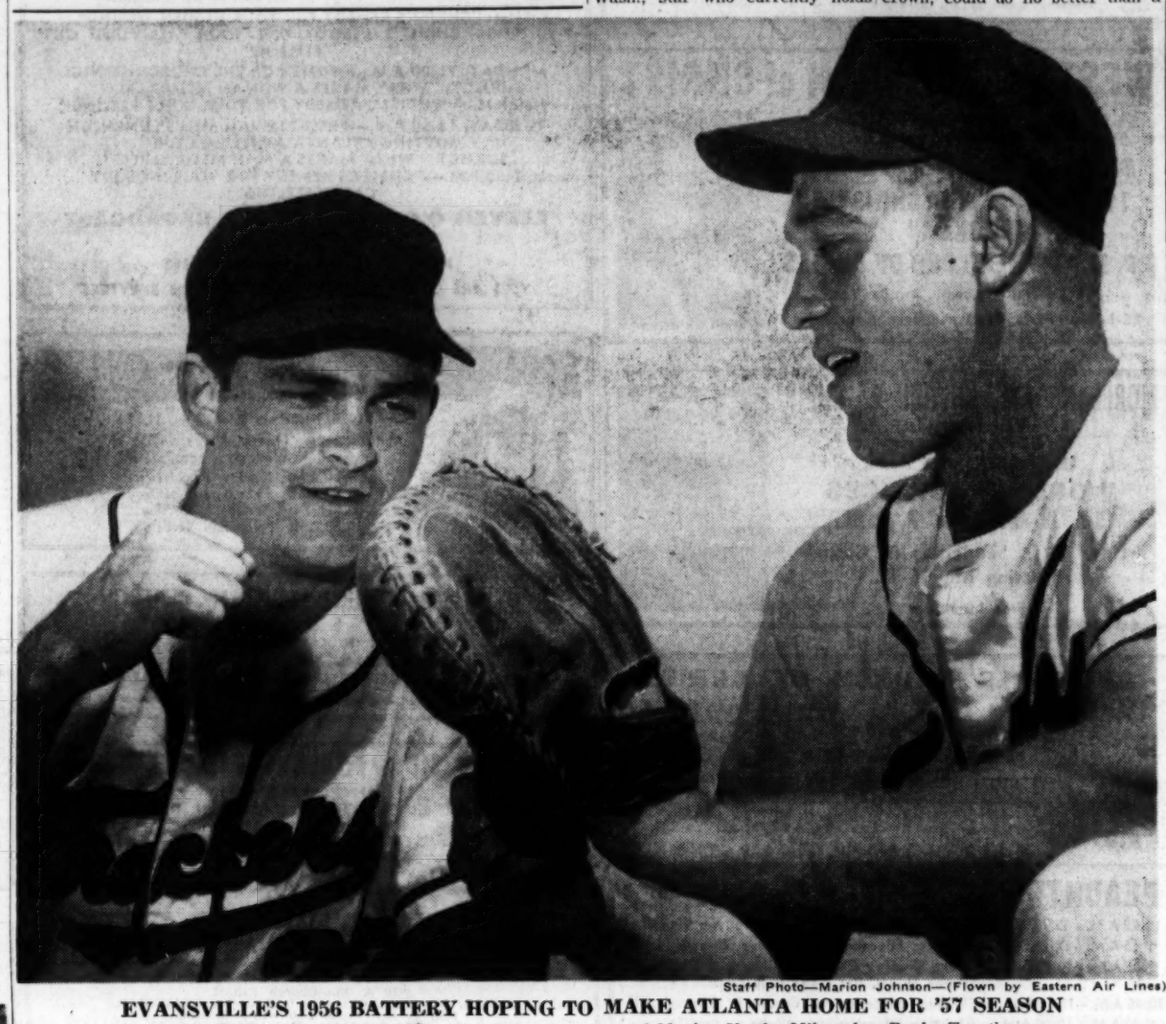

Staff Photo—Marion Johnson—(Flown by Eastern Air Lines)

EVANSVILLE'S 1956 BATTERY HOPING TO MAKE ATLANTA HOME FOR '57 SEASON

Pitcher Don Nottebart and Catcher Roger Jongewaard Moving Up the Milwaukee Ranks Together

Young Crackers Get Waner's 'St. Vitus'

'Big Poison' Gives Potion To Hit-Hungry Atlantans

By AL THOMY
Constitution Staff Writer

JACKSONVILLE, Fla., March 15—In this age of the rock and roll, it was a comfort to watch this little fellow with the pencil-like arms step through an old-fashioned St. Vitus dance.

He did a little jig around the batter's cage at the old Jacksonville baseball park, frequently pausing to bring his wrists together and go through an uncomplicated swinging motion.

If this could be called a St. Vitus dance, it was probably the most successful ever staged in the major leagues. Actually it wasn't a dance; it was a demonstration on the art of hitting a baseball, and every Atlanta Cracker on the squad, including the experienced, wanted to hear more from Paul Waner, alias "Big Poison," Milwaukee's batting instructor.

Rookie shortstop Olin Saylors stepped into the batting cage.

"See that boy," said Waner. "He can hit the ball right off his elbow, but he won't go low for a ball nor high for one. He's young and he's got time to learn."

Next came Roger Jongewaard, a catcher trying for the Atlanta team for the third time.

"Roger has had trouble pulling the ball. I worked with him quite a bit yesterday."

Came a fast ball and went a fast ball right down the right field line. And right over the right-field fence.

"I believe he's doing better," smiled Waner, and you agreed since Jongewaard is a left-handed batter. He couldn't have pulled the ball more and kept it in fair territory.

George Morgan, another rookie, came forward. He lunged at the ball, and Waner made a mental note. A few moments later Morgan strolled up, knowing he had made a mistake and asking advice.

"You're stepping down with the pitch," Waner told him. "Stay upright and swing your body, keeping your position. Don't step down with the pitch."

And so it went, and so this young band of Crackers, the majority of whom won't be around for opening day, learned the fundamentals of the batting game.

"From what I've seen I'd say there are four natural hitters on this team," added Waner. "They are (Bob) Montaz, (Billy) Reynolds, (Dick) Phillips and this young kid (Howie) O'Flynn. They know what it's all about.

"You know, this batting instruction business is work for a diplomat. You can't walk up to a boy and tell him you're going to teach him to hit. He'd tell you to go jump in the nearest lake.

"You've got to walk up to him, and tell him to get on top of it, meet it solid. Offer the advice in a friendly way. Sometimes you go through the motion and they pick up it right there."

Waner went through his St. Vitus rountine again.

Now if the Crackers would hit like this St. Vitus, there would be no worries in the little office on Ponce de Leon.

Manager Buddy Bates sent his Crackers through their second intra-squad game Friday, and this time Reynolds' team prevailed over Phillips' crew, 1-0, in six innings. Four pitchers divided the six innings, hurling for both sides.

The winning run scored on a two-base error by second baseman Dud Whitley in the third inning. There was one encouraging note . . . that was the hitting, which showed vast improvement over the Thursday game.

Young Rube Prater of Dallas, Ga., a rookie outfielder went three-for-three for the Reynolds bunch. He was the only player to pick up more than one hit. Ray Engel and Reynolds blasted long doubles, as did Prater.

"I think Waner helped the boys tremendously with their hitting," commented Bates after the session. "They seemed to do much better today, though the pitchers remain ahead of them."

These Rookies . . .

HOWIE O'FLYNN

Catching on Fast

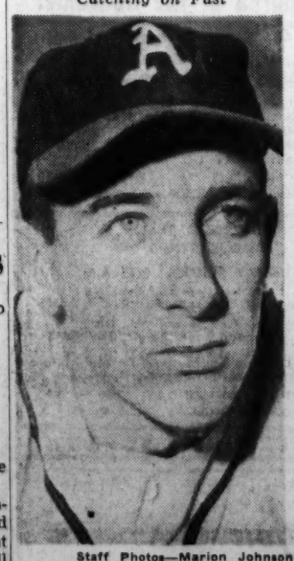

Staff Photos—Marion Johnson

DICK PHILLIPS

He's Looking Great

THE ATLANTA CONSTITUTION
Sports
Page 8, Saturday, March 16, 1957

. . . And These Vets—Naturals

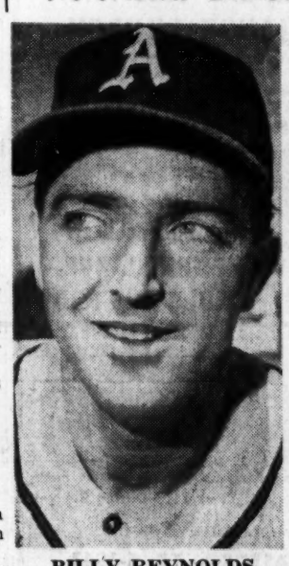

BILLY REYNOLDS

BOB MONTAG

Waner Likes Looks of Pair He's Seen Before

Wright's 75 Puts Her At Titleholders' Top

Quast Drops to Fourth on a Large 78 Card; Berg Skyrockets to Second on Brilliant 71

By BERT PRATHER
Constitution Sports Writer

AUGUSTA, March 15—The one-day reign of youthful amateur Anne Quast in the 18th Women's Titleholders championship came to an end here late Friday. Young professional Mickey Wright moved up front in this 72-hole stroke play with a two-round total of 73-75—148.

Quast, 19-year-old Seattle, Wash., star who currently holds the Women's Western Amateur crown, could do no better than a 78 over beautiful Augusta Country Club's lush fairways. This added to her very fine even men's 72 of Thursday gave her a 36-hole total of 150.

She was shoved into a tie for fourth place with professionals Ruthie Jessen of Seattle; Marlene Hagge of Delray Beach, Fla., and veteran Betty Jameson of San Antonio, Texas.

Meanwhile, Patty Berg, a six-time winner of this coveted links classic and co-favorite this year with defending champion Louise Suggs of Sea Island, rocketed from far off the pace into a tie for second on the strength of a brilliant one-under-men's par 71 Friday.

The redhead from St. Andrews, Ill., now stands only one stroke off the lead with 78-71—149.

Sharing the runner-up spot with Patty was chubby Wiffi Smith, the freshman pro from St. Clair, Mich. Wiffi, who is only 20, two years younger than Wright, has a two-round reading of 74-75—149 on the board with Saturday and Sunday's big rounds coming up.

Jessen, another fledgling of the LPGA tour, projected herself squarely in the middle of the championship contenders with a 71. Ruthie and Patty's rounds were the first below men's par in this year's tourney.

Suggs, who like Berg got off to a bad start with a 77, came through with a second-round 74 and is also in a position to make a run for it Saturday and Sunday.

Tied with Louise at 151 were National Open champion Kathy Cornelius of Lake Worth, Fla.; Bev Hanson of Palm Desert, Calif., and amateur Anne Richardson of Columbus, Ohio. Kathy had a 74 Friday and Bev a 73, the day's third best round.

Miss Wright, a tall, power-hitting blonde who learned her golf at San Diego, Calif., has the game to fit this tough Augusta Country Club course, and most experts believe she will be plenty hard to overtake.

After three years on the play-for-pay circuit, the Mick is finally getting that all-important tournament toughness.

She has captured two of the seven LPGA tournaments so far this year—winning at Sea Island with a 54-hole total of 220, and at Jacksonville, Fla., with a 295. Her only other win as a pro was in the '56 Jacksonville Open.

Mickey stands third among this year's money winners, with a total of $2,870. The Californian has been out of the money only once this year. That was in the Tampa Open when she discovered she was carrying one too many clubs in her bag after 12 holes, which cost her a 24-stroke penalty.

MICKEY WRIGHT

Moves to the Top

Wright, who stood second at start of second-round play, got off to a shaky start with a bogey five on the par four first hole. She pulled her drive in the rough and had to chip back into the fairway, knocked it on in three and two-putted.

Mickey took another bogey five on seven where she three-putted from about 20 feet. She made the turn in 38.

On the back nine Mickey played straight par except for the 13th where she needed three to get down from the fringe, winding up with a bogey five. She hit fourteen greens in regulation.

Berg, in her 25th year of competitive golf, birdied the par five fifth and ninth and bogied the par four seventh to make the turn in 35.

On the last nine, Patty birdied the long 11th and the par four

Continued on Page 11

Friday's Round

Mickey Wright	73-75—148
Wiffie Smith	74-75—149
Patty Berg	78-71—149
Marlene Bauer Hagge	74-76—150
Ruth Jessen	79-71—150
x—Anne Quast	72-78—150
Beverly Hanson	78-73—151
Louise Suggs	77-74—151
Kathy Cornelius	77-74—151
Marilynn Smith	75-77—152
x—Mary Burns	75-78—153
Peggy Kirk Bell	76-78—154
Betsy Rawls	76-78—154
Bonnie Randolph	81-74—155
Fay Crocker	81-75—156
x—Ann Casey Johnstone	79-78—157
Jo Ann Prentice	78-79—157
Gloria Fecht	76-81—157
x—Judy Bell	79-79—158
x—Greta Leone	82-76—158
Joyce Ziske	79-80—159
x—Barbara McIntire	81-78—159
Betty Dodd	78-81—159
Gloria Armstrong	79-83—162
x—Clifford Anne Creed	83-80—163
x—Mrs. John Barry	80-84—164
Vonnie Colby	83-82—165
x—Betty Kerby	86-79—165
Pat Devany	86-79—165
x—Mrs. A. H. Allen	84-81—165
x—Eileen Stulb	80-87—167
x—Mary Janssen	85-82—167
x—Wanda Sanches	81-87—168
x—Mrs. Harold Stone	84-85—169
x—Susan Inman	89-81—170
x—Nancy Phillips	82-88—170
x—Mary Ann Reynolds	84-87—171
x—Dale Flemming	85-88—171
x—Mrs. Lou Miller	90-86—176
x—Mrs. Frank Cush	90-83—173
x—Isabel Ozilvie	92-93—185
x—Anna Morrill	90-95—185
x—Kathleen Newton	90-95—185
x—Mrs. Richard Hellman	94-92—186
x—Mrs. Carl Tuttle	101-96—197

x—Denotes amateur.

Dower vs. Perez

CARDIFF, Wales, March 15 (AP). British Flyweight Champion Dai Dower today arranged to leave by plane for Buenos Aires next Tuesday for his March 30 world title fight against titleholder Pascual Perez.

CHAMPION MUFFLERS for all cars and trucks.
FORD '49-'53 $ 8.90
FORD '55-'56 11.35
CHEV. '42-'53 9.45
PLY. '49-'56 (6) 11.30
CAD. '52-'56 8.10
PONTIAC '34-'54 9.85
Dual exhaust from 29.95
Save! WITH THESE LOW PRICES
GUARANTEED for LIFE
15 MIN. INSTALLATION
Free
Dual Exhaust for 1957 Fords and Chevrolets
MUFFLER CENTER: Home of the Super Silent Champion Muffler
Call... PLAZA 5-2224
MUFFLER CENTER
790 GORDON ST SW at LEE ST

GAY'S PRE-EASTER SLAM BANG SALE
LAY AWAY NOW FOR EASTER
SEWELL SUITS 89% Wool, 11% Rayon Reg. $34.00 Value $25
2 PANTS SUIT Rayon and Dacron $30
SEWELL ALL-WOOL SPORT COAT $15.00
FUR FELT HAT VALUES TO $5.00 $2.98
WASH AND WEAR HUBBARD SLAX 2 Pr. for $15.00 $7.98
SPECIAL PANTS 2 for $7.00 $3.98
SPECIAL Lee Dungarees $2.98
Wing Shirts FANCY PATTERNS $1.98
• Locally Owned by Clyde C. Guinn
GAY CLOTHING COMPANY
130 Whitehall St.

Cats and UNC Win in NCAA

Kansas Ousts Mustangs; MSU, OCU, Syracuse Advance

Kentucky's Wildcats, playing at home, and North Carolina's Tar Heels, apparently at home anywhere, strode a step nearer the NCAA basketball championship Friday night.

Kansas ousted SMU, 73-65, in overtime in the second game at Dallas while Wilt Chamberlain scored 36 points and the Mustangs' Jim Krebs fouled out with five minutes left.

In the second game at Philadelphia Syracuse outran LaFayette, 75-71 and at Lexington, Michigan State held off Notre Dame, 85-83.

The University of San Francisco throttled Idaho State, 66-51, in the opener at Corvallis, Ore.

Baron Adolph Rupp's Southeastern Conference champions outlasted Pittsburgh, 98-92, at Lexington. Substitute John Brewer and All-SEC forward Johnny Cox were instrumental in the victory.

Coach Frank McGuire's Atlantic Conference kings, who have taken successfully just one step at the time on 29 successive occasions in 1957, kayoed Canisius, 87-75, at Philadelphia.

Lenny Rosenbluth, the Rebel from the sidewalks of New York, drove a record 39 nails into the Canisius coffin.

Meanwhile at Dallas, Tex., the Oklahoma City Chiefs went on the warpath, scalping St. Louis, 75-66, to reach the finals of the Western regional NCAA tournament. The Chiefs took it on the backboards, using superior height rather than Tomahawks in the rebounding war.

In the NCAA's college division, Jack Sullivan popped in 43 points to break his Municipal Stadium record at Evansville, Ind., and lead Mount St. Mary's over Los Angeles State, 82-72. The victory earned Sullivan's squad third place in the tournament.

Rosenbluth's 39 points represented a new Palestra scoring record for a visiting player. Adding to All-America Rosenbluth's contribution were 19 points by Tommy Kearns, at 5-11 the smallest man on the Tar Heels team.

McGuire's troops cashed in 30 of 60 field-goal attempts.

The Tar Heels made their regular-season record largely on home hardwood, and also found themselves literally at home in beating Yale at Madison Square Garden. They didn't look like strangers in Philadelphia either.

N. Car.	g	f	p	t	Canisius	g	f	p	t
Rosbith f	15	9	2	39	Springer f	2	0	1	4
Brennan f	1	4	5	6	Nowak f	8	8	4	24
Lotit f	0	0	0	0	Britz f	2	7	4	11
Quigg c	4	0	4	8	Ruska f	0	0	0	0
Young c	0	0	2	0	Leone c	3	7	5	13
Cungham g	2	11	4	15	Rojek c	0	1	2	1
Kearns g	8	3	2	19	Markey g	5	2	3	12
Searcy g	0	0	0	0	Coogan g	5	0	2	10
					McKnnon g	0	0	0	0
					Shea g	0	0	0	0
Totals	30	27	19	87	Totals	25	25	21	75

North Carolina .....39-48—87
Canisius .....25-50—75

Free throws missed: Rosenbluth 2, Quigg 2, Cunningham 4, Kearns 2, Nowak 4, Leone 2, Rojek, Coogan.

PITTSBURGH (92)	G	F	P	T	KENTUCKY (98)	G	F	P	T
Pegues f	7	1	4	15	Cox f	7	12	2	26
Riser f	7	16	5	30	Crigler f	0	2	5	2
Sawyer f	1	0	0	2	Mills f-c	4	1	4	9
Braut'm c	4	5	1	13	Brewer f	1	8	1	10
Dorman c	2	0	5	4	Beck c	3	3	5	9
Hursch g	0	1	5	1	Calvert g	9	0	0	18
Heck g	11	2	4	24	Hatton g	10	4	1	24
M'rkch g	1	1	0	3	Smith g	0	0	0	0
Lazor g	0	0	0	0	C'worth g	0	0	0	0
Laneve g	0	0	0	0					
Totals	33	26	24	92	Totals	34	30	18	98

Pittsburgh .....42-50—92
Kentucky .....50-48—98

Free throws missed: Pittsburgh—Riser, Brautigam 2, Hursch, Markovich, Laneve; Kentucky—Cox 2, Crigler, Mills 3, Beck 3, Hatton, Collingsworth.

Udstuen Rips 2 AAU Foes In Handball

The favorites won . . . the underdogs lost. That was the way the first and second rounds of the Georgia AAU invitational four-wall handball championships went Friday at Emory University.

Top-seeded Jerry Udstuen, the defending champion two years hand-running, disposed of two opponents handily.

SINGLES
(First Round)

Jerry Udstuen (Atlanta) def. Dave Jacobs (Atlanta), 21-15, 21-8. John Moore (Birmingham) def. John Degutis (Ft. Gordon), 21-4, 21-7. Frank Jernigan (Atlanta) def. Clyde Partin (Emory), 21-16, 21-15. Ralph Kyle (Atlanta) def. Ernie Gordon (Atlanta), 21-1, 21-5. Pat Rookis (Birmingham) def. Lucien Endicott (Atlanta), 21-3, 21-5. Hal Demuro (Atlanta) def. Jesse Hader (Ft. Gordon), 21-16, 21-2. Walter Skutar (Birmingham) def. Fred Peacock (Ft. Gordon), 18-21, 21-15, 21-16. Hal Powell (Marietta) def. Bob Morrison (Ft. Gordon), 21-5, 21-6.

Second Round

Udstuen beat Moore, 21-3, 21-7. Kyle def. Jernigan, 21-1, 21-5. Rookis def. Demuro, 21-19, 21-11. Powell def. Skutar, 17-21, 21-7, 21-12.

DOUBLES
(First Round)

Demuro-Quill Jones (Birmingham) def. Skutar-Kyle, 17-21, 21-17, 21-17. Degutis-Peacock def. Partin-Jernigan, 21-19, 21-19. Morrison-Hader def. Bill Williams-Fred Pratt (Emory), 21-15, 17-21, 21-18. Moore-Rookis def. Stan Bourgas (Emory)-Emmett Farber (Emory), 21-15, 21-3.

Harness Races At Hawkinsville Slated Sunday

The Middle Georgia Harness Racing Assn.'s 40th annual races in Hawkinsville, rained out Wednesday and Thursday, will be held Sunday, starting at 2 p.m. at the Hawkinsville Fairgrounds track.

Some 35 horses are entered in the six heats and two exhibition races that will be run. Admission prices are $1 for adults and 50 cents for children. Proceeds will go to the Hawkinsville city pool building fund.

WEIGHT-LIFTING KING ANDERSON TAKES TIME OUT FOR AUTOGRAPHS
Toccoa's Paul Comes Through for Kids at Exhibition here Friday Night

TV OR 3-D?

PAUL ANDERSON'S WEIGHING MOVIE, TELEVISION OFFERS

By PAUL ATKINSON

Cinemascope—the wide-screen process—came not a day too soon. Paul Anderson, that 340-pound hunk of humanity who's the world's strongest man, is mulling movie offers.

Anderson, here for a series of personal appearances at Rich's Sports Arena, admitted such Friday.

"I'm sure," he said, "that from time to time I will do some work in the movies. I've already had opportunities; most of 'em came, however, before I turned professional and I couldn't accept them."

Now he's open to offers. And they have come. Television programs have contacted the large guy about personal appearances similar to his current show here.

"I would just demonstrate the various exercises," Anderson said. "Of course, there would also be weightlifting involved."

But nothing definite, so far.

That "nothing definite" status applies to a show he'll do in Las Vegas, Nev., "sometime in April." Big Anderson, explaining just what this deal in Vegas was, said:

"You know when you give these weightlifting demonstrations, you gotta lift something the people understand."

So in Las Vegas' case, it will be money—many silver dollars—and girls—many gals.

The current proposals on the Las Vegas act would be lifting of $15,000 in silver dollars and up to 30 young ladies—not all at the same time. A challenge will go out to anyone in the audience to match Anderson's feats.

There seems to be no worry from either Anderson or the Las Vegans that the challenge will be accepted and won. Anderson puts it this way:

"There might be someone on Mars who can do it, but not here."

And he's probably right.

Anderson, greeted by a "fine audience" at four shows Friday, settles down to three appearances Saturday. They go at 12 noon, 3 and 4:30.

Adairsville Cuts Roopville String At 26 Straight in B-C Cage Tourney

Seminole, Glennville, Doerun Girls Also Reach Final Round at Macon

By RALPH GREGORY
Constitution Sports Writer

MACON, March 15—Adairsville, a tournament-shy team that never got past the first round before, Friday joined a trio of South Georgia entries that have standing reservations at tournament time for the final round of the Class B-C Basketball Tournament at Macon's City Auditorium.

The Adairsville entry, overlooked in the C-division's 12-team field when the four-day meet opened, shattered Roopville's 26-game winning streak, 43-38, to gain a shot at Doerun, a team that makes its fourth straight tournament appearance, in the Saturday night C-finals.

CHAMPIONSHIP PAIRINGS
7:30—Adairsville vs. Doerun (Class C); 9—Seminole County vs. Glenville (Class B).

In the B-division Seminole County, defending champion blasted Milner, 71-49, to move into the finals against Glennville, another surprise team who has routed two good B-entries in two nights. Friday the Glennville team stopped Pickens County, another perennial title-scrapper, 71-55, after disposing of Cutnbert, 79-48 Thursday.

Doerun bought its final round ticket with a scrambling 41-38 decision over Vienna, a team long on determination but a little short on time.

Vienna battled back from a ten-point fourth quarter deficit to nip Jones County Thursday and almost pulled the same trick Friday. Little Matilu Bonner, a bespectacled five-footer who thrives on accuracy, led a final four-minute assault that made up all but one of a nine-point Doerun lead, before Doerun's Marion Horne, the tournament's top scorer, staged a personal slow-it-down campaign to run out the clock.

Horne, stopped by a magnificent Vienna defense, made up for her field goal slack with 22 for 28 from the foul line. She totalled 26 points for the night, now has 103 in three tournament games.

Little Bonner, who specializes in the set-shot business, turned playmaker at a time when Vienna needed one badly. Her accurate passing was an exception to the general pattern of both teams. She hit 6 of 8 free throws in the fourth quarter comeback and a set shot to account for eight of the 14 points the Cubs managed in the quarter.

Doerun got good defensive play from all three guards, with Nadine Bell and Edith Oliver working especially well on the boards.

Adairsville disposed of Roopville in short order once the third quarter started. Martha West began firing a one-hander that hit four straight times and Patty Harris took over with four drives down the middle that sent the District Seven team into a 17-point lead with 1:30 left in the third quarter.

CLASS B

Seminole Cty. (71)		Milner (49)
Stapleton (37)	F	Piper (17)
N. Brookins (14)	F	Tyus (7)
Settles (11)	F	Domingos (23)
White	G	English
Travick	G	Cook
Harrison	G	Wilson

Score at half: Seminole County 30, Milner 25.
Subs: Seminole County—Baxley (2), Preston (4), Ingram (3), H. Brookins, Long, Smith. Milner—Martin, Thomas.

CLASS B

Glenville (71)		Pickens Co. (55)
Durrence (40)	F	Prather (37)
Thomas (7)	F	Kirk (12)
Akins (22)	F	Dean (2)
Thompson	G	Brooks
Folsom	G	Arrendale
Hallman	G	Parker

Score at half: Glennville 39, Pickens County 26.
Subs: Glennville—Smith (2). Pickens County—Wheeler, Nicholson, Mullinax (2).

CLASS C

Roopville (38)		Adairsville (43)
Bryant (12)	F	West (19)
Traylor (14)	F	Lockridge (0)
Williamson (12)	F	Harris (24)
Jo Gentry	G	Taylor
Ja. Gentry	G	Bradley
Merrell	G	Terrell

Score at half: Adairsville 21, Roopville 16.
Subs: Adairsville—Baggett.

Doerun (41)		Vienna (38)
Hathcock (1)	F	Bonner (14)
M. Horne (26)	F	Furlow (12)
Pitts (10)	F	Y. Patterson (10)
O'Neal	G	Hughes
Oliver	G	Mobley
Bell	G	Bailey

Score at half: Doerun 19, Vienna 18.
Subs: Doerun—Edge (4). Vienna—Reed, J. Patterson (2).

Abbott's Eagle Snares Lead

GULFPORT, Miss., March 15. (AP)—Professional Pat Abbott of Memphis, Tenn., pushed a 90-foot wedge shot for an eagle three today to take the second-round lead in the $5,000 Gulf Coast Invitational golf tournament.

Pat Abbott, 65-67—132; Dick Metz, 62-71—133; Johnny Revolta, 66-67—133; a-Dale Morey, 68-68—136; Scudday Horner, 70-69—139; a-Jimmy McGonagill, 71-68—139; a-Jimmy Morris, 69-71—140; Frank Striedle, 71-69—140; a-Eddie Merrins, 68-72—140; Jim Barfield, 72-69—141; Frank Champ, 72-69—141; a-John Burick, 66-75—141; a-Scotty Fraser, 69-72—141;

Orville White, 69-73—142; Bud Gaskill, 69-73—142; Jimmy Johnson, 71-71—142; Ivan Sicks, 73-69—142; Darwin White, 74-68—142; Ballard Beasley, 69-73—142; Mike Barbato, 69-73—142; Gene Williams.

Basketball Scores

BASKETBALL
NCAA TOURNAMENT

Kentucky 98		Pittsburgh	92
North Carolina 97		Canisius	75
Okla. City 75		St. Louis U.	66
Kansas City 73		SMU 65 (overtime)	
Michigan State 85		Notre Dame	83
San Francisco 66		Idaho State	51

Region 12 JC Meet

Joliet 92		Vincennes, Ind.	88
Syracuse 75		Lafayette	71

NCAA SMALL COLLEGE

Mt. St. Mary's 82		Los Angeles St.	72
Wheaton 86		Ky. Wesleyan	65

NAIA TOURNAMENT

Tenn. State 71		Pacific Lutheran	70

BASEBALL

Tulane 5		Spring Hill	3
Peiffer 4		The Citadel	2
Mississippi 5		La. Tech	0

High School

STATE CLASS C GIRLS

Adairsville 43		Roopville	38
Doerun 41		Vienna	38

STATE CLASS B GIRLS

Seminole County 71		Miner	49
Glennville 71		Pickens County	55

Bucs Sail by Senators, 5-1; Redlegs Edge Kansas City

White Sox Tame Tigers, 17-12; Braves Nip Phillies, 2-1

TAMPA, March 15 (AP)—The Pittsburgh Pirates continued their impressive showing in the spring training games yesterday as they downed Washington, 5-1, limiting the Senators to three hits.

The victory was the Pirates' sixth in seven starts, giving them the best won-lost record in the exhibition season.

Ron Kline, Dennis Daniels and Luis Arroyo pitched for Pittsburgh with Kline and Daniels holding Washington hitless for the first five innings. The Senators scored their lone run off Arroyo in the seventh frame.

Washington's Camilio Pascual shut out the Pirates for six innings, but weakened with two out in the seventh as Pittsburgh broke through for four runs. Singles by Lee Walls and Bob Skinner, sandwiched around Buddy Pritchard's double did the damage after Pascual issued two walks.

Cincinnati ran its exhibition record to 5-2 by edging Kansas City 4-3. Brooks Lawrence started for the Redlegs and gave up only two hits in five scoreless innings. Ted Kluszewski, still troubled with a hip ailment, made his spring debut for the Reds and hit a pinch single.

Hank Sauer belted a pair of three-run homers and Willie Mays added a home run with one on to lead the New York Giants to a 12-7 triumph over Cleveland. The loss was only the Indians' second in seven cactus games. Herb Score absorbed the defeat for the Tribe.

Mickey Mantle, the major league triple crown winner in 1956, unleashed his first homer of the spring, but it came in a losing cause as his Yankees bowed to the Cardinals, 7-4. The 425-foot blast hit lefthanded to the opposite field came with a runner on base in the fifth inning and put New York in front, 4-1. St. Louis exploded for five runs off Tommy Byrne in the sixth inning.

Felix Mantilla's slow grounder to short with one out in the bottom of the ninth inning scored Jim Pendleton with the winning run as Milwaukee nipped Philadelphia, 2-1. The run came off Robin Roberts after Curt Simmons had held the Braves scoreless for the first five innings. Stan Lopata accounted for the lone Phils' tally with a seventh-inning homer.

The Chicago White Sox outlasted Detroit 17-12 as the Tigers suffered their fifth straight setback. Minnie Minoso clouted a pair of homers to bat in four runs and Walt Dropo swatted a three-run homer in the ninth with a homer and bases loaded triple.

The Chicago Cubs and Baltimore Orioles met at Los Angeles in a night game. Rain cancelled a night game at Miami between Brooklyn and the Boston Red Sox.

Chicago (A) ..100 832 003—17 16 1
Detroit ..... 130 404 000—12 12 3
Latman, Powell (4), Marlowe (5), Howell (7) and Moss; Foytack, Crimian (4), Woodschick (5), Simmons (7) and Lau, House (7). W—Latman. L—Foytack.
Home runs—Chicago: (A), Minoso (2), Dropo. Detroit: Lau, Small.

Pittsburgh .....000 000 410—5 8 0
Washington .....000 000 100—1 3 0
Kline, Daniels (4), Arroyo (7) and Kravitz; Pascual, Chakales (8), Hyde (9) and Berberet. W—Daniels; L—Pascual.

Philadelphia ....000 000 100—1 4 2
Milwaukee ....000 001 001—2 6 0
Simmons, Roberts (5) and Lopata; Nichols, Robertson (4), Sleater (7) and Rice, Crandall (7). W—Sleater; L—Roberts.
Home runs—Philadelphia, Lopata.

Kansas City ....000 001 011—3 7 0
Cincinnati .....200 000 32x—4 8 3
McDermott, Kretlow (5), Cox (8) and Smith; Lawrence, Rabe (6), Sanchez (9) and Burgess. W—Rabe; L—Cox.

Cleveland .... 010 132 000— 7 11 2
New York (N) ..013 403 01x—12 12 1
Score, McLish (4), Mossi (6), Houtteman (8) and Naragon; Worthington, Margoneir (5), McCall (5), Grissom (8) and Schmidt. W—Worthington. L—Score.
Home runs—Cleveland: Pope. New York (N): Mays, Sauer 2.

New York (A)..020 020 000—4 8 1
St. Louis.....001 015 00x—7 13 0
Kucks, Byrne (6), Coates (7) and Blanchard; Jones, Cheney (5), Mabe (9), Wilhelm (9) and H. Smith. W—Cheney. L—Byrne.
Home Runs—New York (A)—Mantle.

Barons Beaten, 3-0, But Pesky Pleased

Pilot Praises Rookie Curl

LAKELAND, Fla., March 15 (AP). Charleston of the American Assn. defeated the Southern Assn.'s Birmingham Barons in the first spring exhibition game for the class AA club today 3-0.

Kedy Curl, a righthander up from Albany, allowed all three runs but drew a pat on the back from manager Johnny Pesky.

"He showed me enough to make me believe he has it to make a great pitcher," said Pesky.

Bob Cruze, a lefthander with Little Rock several years ago, relieved Curl in the fourth inning and allowed two hits. Gerald Davie, a slender southpaw who was with Syracuse last season, held Charleston hitless in his two innings.

BARTOW, Fla., March 15 (AP)—Twenty-two players under contract to the Pelicans today went through a three-hour workout which New Orleans Manager Harry Lowrey described as the best of the spring.

With the temperature at 80 degrees, Lowrey ran pitchers, outfielders and infielders from one end of the ball park to the other.

The Pels will play Augusta tomorrow and Sunday and Chattanooga Monday and Tuesday.

MESA, Ariz., March 15 (AP)—The Memphis Chicks opened spring training here today with just enough exertion to get everybody limbered up.

General Manager Danny Menendez said three players remain holdouts for higher pay: Pitchers John Andre and Hy Cohen and first baseman Gordon Goldsberry.

Only Cohen's refusal to sign worries Menendez. Cohen, a big right-hander, worked with Los Angeles and New Orleans last year.

McIntyre Bros. Win Tag Crown

They kept the International Tag team title in a family . . . but it shifted Friday from the brows of the Lewin Brothers to the McIntyre clan in a championship match at the Municipal Auditorium.

That was the main event, and it took only 12 minutes of grappling to do it. So Red and Don McIntyre are the new champions.

In a co-feature, Mitzu and Tokyo Joe won, appropriately enough, the Japanese tag team match. Victims were the Frenchman Guy LaRose and Juan Humberto, who probably moved at a disadvantage to the Japanese duo working in a Japanese tag team duel.

Carrollton Trackmen Win

Tommy Creel won the shot and discus events, and Jimmy Morrow ran first in the 100 and 220 to lead Carrollton's state defending B track champions to a 33⅔ to 30 victory over Marietta High at the Emory track Friday. Carrollton won by taking first and third places in the discus event.

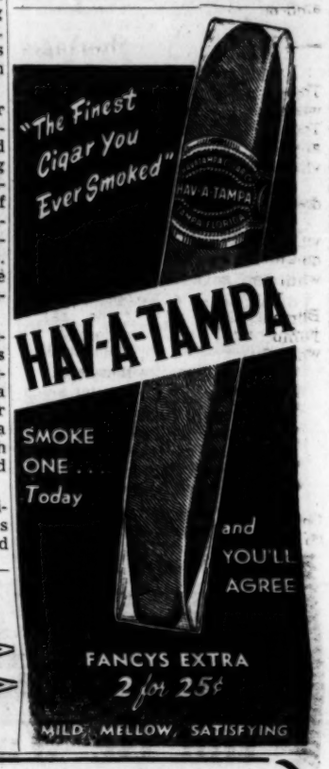

ED SAMPLES TR. 6-3567
Automatic TRANSMISSION SERVICE
887 Marietta St., N. W.

21-IN. MUNTZ $99.95
• AMERICA'S TV TRIUMPH!
• 21-Inch Muntz costs less than other 17-inch!

FREE HOME DEMONSTRATION
JA. 4-0421
SIMS TV, INC.—2 ATLANTA STORES
223 Ivy St., NE, near Cain
628 Lee St., SW, at Gordon
OPEN 9 A. M. TO 9 P. M. DAILY
Price includes Federal tax. Delivery, installation $10 extra.
• Big trade-in allowances • Budget terms—up to 2 years • Delivery tonight • Over 1,000,000 satisfied owners

TOO GOOD FOR WORDS
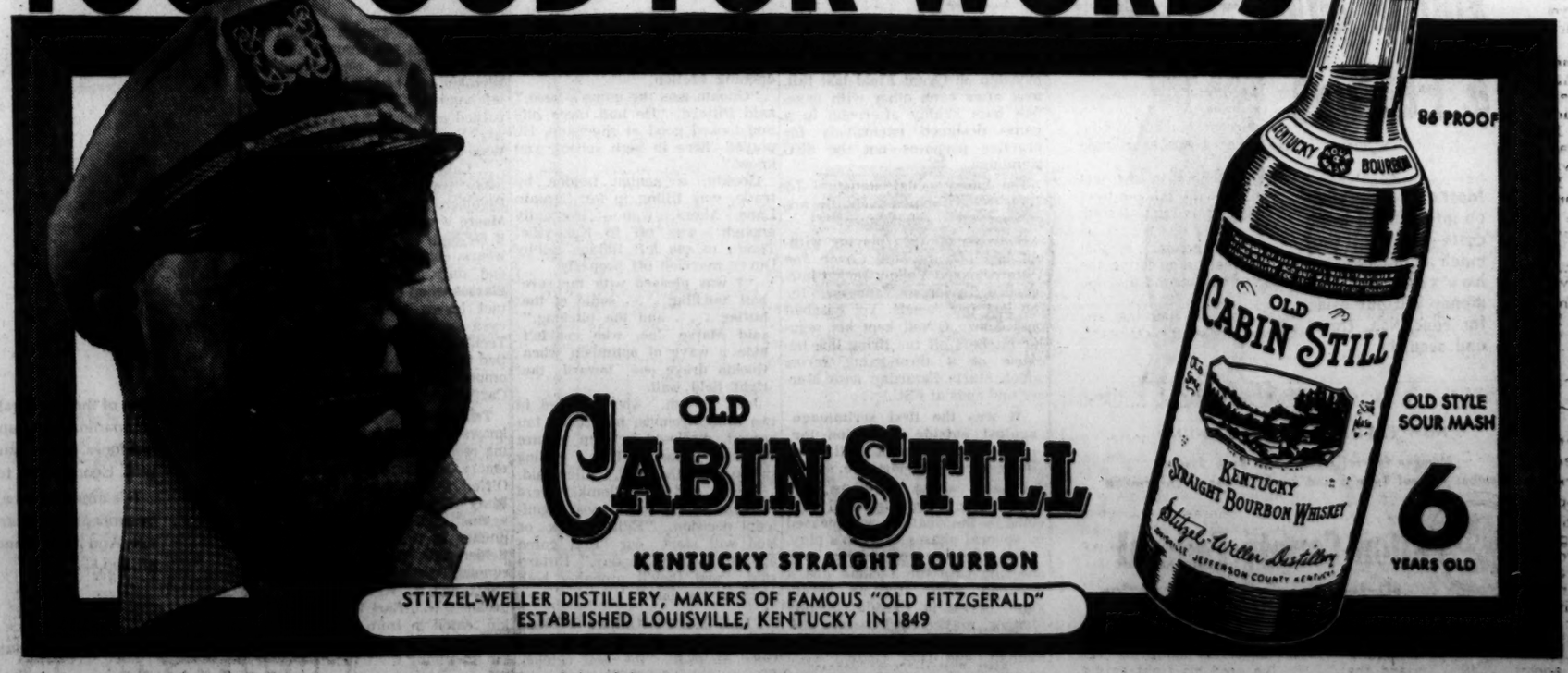

STITZEL-WELLER DISTILLERY, MAKERS OF FAMOUS "OLD FITZGERALD"
ESTABLISHED LOUISVILLE, KENTUCKY IN 1849

Latest Mumps Scare Just a Pain in Neck

Medic Clears Dodger Gray; Senators May Get Minoso

From Press Dispatches

The mumps scare in the Brooklyn Dodgers' camp at Vero Beach, Fla., was at least temporarily abated Friday night when a Miami, Fla., physician said rookie third baseman Dick Gray was suffering from nothing more than a stiff neck.

"Probably sat in a draft," said the doctor.

Gray has been ordered to bed in the afternoon when he seemed to show symptoms of the mumps. Rookie pitcher Ed Ritchie was running a slight temperature but he has no mumps case either.

Don Newcombe's mound debut was delayed until at least Sunday when a Friday night game with the Boston Red Sox was rained out.

MORE BASEBALL — **Minnie Minoso** may be headed for Washington. Chicago White Sox vice president **Chuck Comiskey** said he would be willing to trade any of his 1956 outfielders "with the exception of **Larry Doby**" if the right deal came along. Outfielder-first baseman **Roy Sievers** and catcher **Clint Courtney** are possible objects of Comiskey's liking, should he deal with Washington.

BASKETBALL—Southpaw shooter Dick Barnett hit a long jump shot with nine seeconds left to give the all-Negro Tennessee State team an upset 71-70 decision over the NAIA's top-seeded Pacific Lutheran. . . . Rochester Royal owner **Jack Harrison** called a report that the NBA franchise may be heading to Cincinnati next season "a complete distortion of fact." Then, in the next breath, **Harrison** indicated Cincinnati was "high on the list" of prospective Royal homes.

MISCELLANY—Clemson's College board of trustees announced it has "reaffirmed Clemson's determination to play the University of South Carolina in football on a home and home basis." . . . A tight battle for second place between **Montreal** and **Boston** and the lineup for the post-season Stanley Cup playoff series highlighted National Hockey League activity here eight days before the season's end. . . . Collegian **Dave Jenkins** won the men's compulsory figure competition in the United State Figure Skating championship at Berkeley, Calif. . . . **Ted Wells** of Wichita, Kan., romped off with the annual International Midwinter Snipe Regatta at Clearwater, Fla. . . . Powerful Yale sent 17 mermen into the finals of the seven individual events in completely dominating the 17th Eastern Intercollegiate swim championships at the Harvard pool.

AROUND THE SOUTHERN

Hollis, Kennedy Come To Poncey Bearing Memories

By PAUL ATKINSON

April 22 should be some sort of day of irony for two current Nashville Vols . . . if they are Volunteers by the time that date skips around.

Paul Atkinson

That April date is a return to Ponce de Leon Park . . . to do battle with an Atlanta club that once had high hopes for them.

The fellows whose memories will drip with nostalgia are second baseman **Jack (Red) Hollis**, a pepperpot, good-field, no-hit guy, and infielder-outfielder **Forrest (Frosty) Kennedy**, a fellow who at 28 still has possibilities. Especially so with this **Kennedy**, producer of 60 homers last season in Plainview (Tex.) of the Class B Southwestern League.

Poncey residents of earlier days will recall **Kennedy** . . . the good-looking kid who came to the Crackers with a .411 batting average from a 1949 surge down by Riverside (Calif.) and also a sore arm. The ailing wing hampered him, and he finished the 1950 season at Pensacola (Southeastern).

Then he drifted. A .407 in Plainview in 1953 . . . 48 homers for Amarillo (Big State) in 1955 . . . then 60 last season at Plainview. Now back for a shot with Nashville.

Kennedy indicated he plays "mostly first or third." But he's smart. "Nobody is going to beat out the manager (first baseman **Dick Sisler**)," he smiled, "so I'm a third baseman this season."

Hollis also has taken the slow boat . . . but upstream, and just as quickly back downstream. Signed for a tidy little bonus by the Crax, the redhead had a .232 mark in 1948. But a sizable boost in 1949, got him a trip to Springfield (International) and the Chicago Cubs' organization. He moved to Los Angeles in 1951, remained there until Shreveport (Tex.) purchased him in 1955.

Nashville coveted a second sacker this season, especially since early season sensation **Larry Taylor** tailed off badly down the stretch. So **Hollis** was the fellow.

YOU'D BE SURPRISED DEPT.—**Fred Russell** in the Nashville Banner has figured out that Birmingham's **Arnold Portocarrero** was the SA's most effective hurler based on a **Branch Rickey** system (ratio of strikeouts to bases on balls and ratio of innings pitched to hits allowed) despite a mediocre 10-10 chart. **Portocarrero** allowed 180 hits in 192 innings, struck out 111 compared to 54 walks. Atlanta's **Corky Valentine** was second in the SO-BB category with 110-54. Cracker **Dick Grabowski** was 100-99 on the SO-BB dept.

FAST SERVES—New Orleans could have a home-grown double play combo. Shortstop **Bobby Stechman** has impressed, ditto for second baseman-outfielder **Ray Bianchini**, both prep league products. . . . Memphis opened up its spring base at the Chicago Cubs' Mesa, Ariz., farm

Clem Koshorek — Dick Sisler — Red Hollis

field Friday. . . . Chick manager **Lou Klein** moved out of the swank Maricopa Inn at Mesa into the field's barracks. "I wanted to be closer to the boys," he said. . . . **Clem Koshorek**, the Southern Assn.'s **"Phil Rizzuto,"** currently a Memphian, says his lack of size (5-6) and unthatched roof have kept him from advancing in baseball. . . . Memphis has a first baseman, **Bob Pascal**, who has never dipped below the .326 mark, but his top experience has been Class B.

That spring fire of optimism that always strikes last-placers is burning overtime in the SA's latest city, **Little Rock**. The Pebs, who got back their franchise this season after relenting to Montgomery for a short while in 1956, have that rosy-looking hue. **Ray Winder**, general manager, talked with the parent Kansas City A's, and "the picture looks pretty good," he indicated. . . . One of the Little Rock hurling candidates is **Jerry Speck**, who had a few unsuccessful shots with Memphis in days gone by. . . . A familiar Little Rock guy, outfielder **Hal Simpson**, turned up in the Pebs' Huntsville, Tex., base. He's just there to work out and see if anyone wants him. He's hit .314 and .354 in Class B ball since his 1954 departure from the Rock. . . . It's a three-way battle for second with Nashville. **Jack Hollis, Charlie Grant** and incumbent **Larry Taylor** are the job-hunters.

SHORT NOTES—**Nashville** opened its exhibition season Thursday by outslugging the **Detroit Tigers'** "B" team, 10-6. . . . **Nashville** used a batting order of ex-**Memphis Chick Don Nicholas**, CF; **Larry Taylor**, SS; **Roy Parker**, RF; **Forrest Kennedy**, 3B; **Charlie Grant**, 2B; **Stan Hollmig**, LF; **Bill Newkirk**, 1B; **Keith Schmidt**, C; and pitchers **Bob Dobzanski, Tom Bramlish** and **Bob Siencak**. . . . New Orleans has four consecutive exhibition games starting Saturday. The Pels get Augusta Saturday and Sunday, switch to intraleague rival Chattanooga Monday and Tuesday. . . . Birmingham used pitchers **Kedy Curl**, up from Albany (Eastern); **Bob Cruze**, once a Little Rock but late of Durham (Carolina); **Gerald Davie**, 9-10 at Syracuse, in its exhibition opener Friday with Charleston (American Assn.) . . . Veteran first baseman **Ted Bartz** has decided to give up baseball, he informed the Mobile Bears this week. He batted .275 in 120 games for the Bears last season, and hit 10 homers, but was handicapped by a bad foot.

Staff Photo—Marion Johnson (Flown by Eastern Air Lines)

GOOD TO HAVE YA HERE, SAYS BILLY REYNOLDS (L) TO EARL MOSSOR

But Cracker Pitcher Is Just Sitting This One Out, Waiting to Sign His 1957 Contract

Nix, Tibbetts, Pope Raise Owls' Stock

Jones, Farmer, Postell Give West Fulton Solid Nucleus

By CHARLIE ROBERTS

The baseball teams of some of those City League coaches who didn't vote West Fulton even a Chinaman's chance for the top spot this year may have trouble getting the Bankhead Highwaymen out before dark.

That is the considered opinion of one coach, who prefers to remain nameless but who probably spoke a parable.

The Owls were the only Northern Division nine to make Northside's city champs hump for their victories a year ago. And even if they call it Western Division this time around, the status quo on that score probably will not be much disturbed.

Paul McLendon, who takes over the diamond reins from Jack Hogg again this 1957 trip, has four regulars plus two pitching mainstays returning from the powerful 1956 unit.

Two of them, catcher Kenneth Nix and first sacker Marvin Tibbetts, whaled the ball at .442 and .422 clips a year ago. Both are good enough prospects to become magnets that will draw pro scouts to their home grounds at Center Hill.

Wayne Postell, 1956 cleanup hitter who banged .280 in what was an off-year for him, figures to rank with the best of the hot corner guardians. And strong-armed Earl Pope (.300), only all-the-way southpaw on the club, will rate with the best outfielders Region 3-AAA has to offer.

Alex Jones was one of the loop's most effective right-handed flingers a year ago. Lefty Benny Farmer didn't lose a game even though bothered by wildness in spots. Jones' record was 3-1. He hurled 27⅔ innings, allowed 23 hits, nine walks and 10 runs while fanning 22. Farmer (3-0) whiffed 27 in 25 innings, allowed 25 hits and 17 runs. He walked 19, but 10 came one day against O'keefe when high winds played havoc with the pitchers.

Loss by graduation of shortstop Gene Jett, outfielders Slug Lindsey and Junior Chadwick, pitcher Jimmy Garrett and second baseman Forrest Hamilton will hurt. But not too much, except at shortstop, perhaps.

Jimmy Rakestraw, up from the B team, is expected to be a shiner at either short or second and the pesky, get-on-base type of hitter. Shortstop Dumah Shaddix was a stickout in Legion ranks last summer. Billy Adair may be the answer at second.

Centerfielder Pope is a power hitter. Glenn Moffett, Tommy Parker and Bobby Levy have good potential and will fill other voids in the garden.

When you've said "Farmer and Jones" you haven't run the gamut of pitching class either. Billy Allison pitched two no-hitters last summer. And young Larry Rakestraw and Morris Sweatman are looking over his shoulder. Catcher Guy Jones and infielders Jack Daniels and Charles Burns also may fit into the picture.

add west fulton—cons sports 4 the .....

1957 WEST FULTON ROSTER

CATCHERS—Kenneth Nix, Guy Jones.
PITCHERS—Benny Farmer, Alex Jones, Billy Allison, Larry Rakestraw, Morris Sweatman.
FIRST BASE—Marvin Tibbetts, Jack Daniels.
SECOND BASE — Jimmy Rakestraw, Billy Adair.
SHORTSTOP—Dumah Shaddix, Jimmy Rakestraw.
THIRD BASE—Wayne Postell, Charles Burns.
OUTFIELD—Tommy Parker, Glenn Moffett, Earl Pope, Bobby Levy.

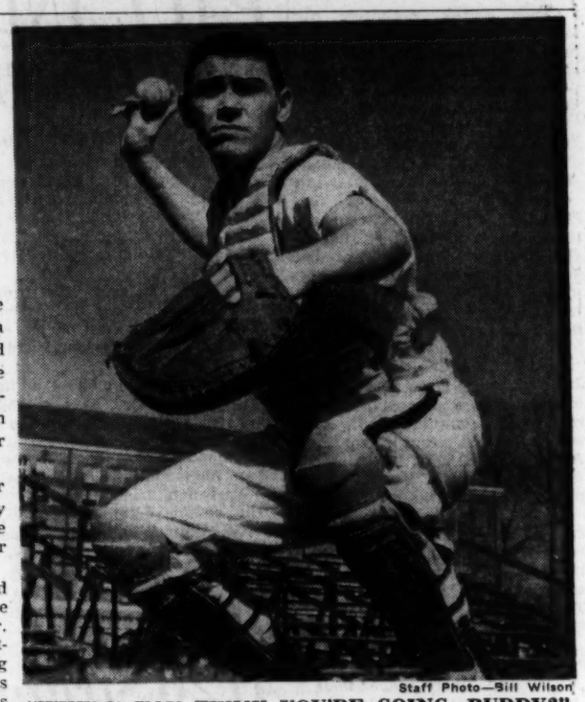

Staff Photo—Bill Wilson

"WHERE YOU THINK YOU'RE GOING, BUDDY?"

Kenneth Nix Draws Bead On Would-Be Base Thief

15-MINUTE SERVICE
MUFFLERS AND TAIL PIPES
Lifetime Guarantee
Ford from 8.90 INSTALLED
Chev. " 9.45
Plym. " 11.30 Easy Terms on
Pont. " 9.85 Dual Exhausts
FREE
DOWN TOWN ATLANTA, 197 Piedmont Ave., NE, Phone MU. 8-4244
EAST POINT ..... 632 N. Main St., Phone PO. 1-4188
MARIETTA, GA. ..... 1922 Roswell St., Phone 8-3935
MUFFLER SERVICE Company

CRACKER DIARY

Reluctant Mossor Jax Visitor, But He Walks an Unsigned Path

JACKSONVILLE, Fla., March 15—Earl Mossor, the reluctant signee, popped up in the Floridan Hotel lobby here Friday morning, still unsigned for the Atlanta baseball team but apparently willing to get down to contract cases.

The 30-year-old right-hander, who compiled an 8-3 season after being picked up in mid-season by Cracker Owner-President **Earl Mann**, indicated he was ready to play . . . If and when.

"No, I haven't talked to Mr. Mann lately, but I want to see him as soon as he gets back to Jacksonville," said Mossor. "We're still a little too far apart."

Mossor found few faces he could recognize on the Cracker practice field. Only outfielder **Billy Reynolds**, first baseman **Bob Montag** and pitcher **Fred Vogel** are back from the '56 pennant-winning Atlanta team.

"Where is everybody?" asked Mossor.

He then suited up for a calisthenic drill of his own.

Consensus here is that Mossor is as good as in the fold.

CULPRITS FOR FRIDAY: Infielder **Dick Phillips** and catcher **Roger Jongewaard** (pronounced Youngward), who hit home runs and forced their friends and neighbors into a lap around the field during the batting practice . . . **Bob Montag** ran through a light drill after turning an old knee injury Thursday. He didn't take part in the intrasquad game, but did a good job as umpire. He reports he'll be ready to play Sunday in the first exhibition game against the Wichita Braves **ADD INJURY COMMUNIQUES:** Pitcher **Jim Umbricht** says his right shoulder, bruised by a wicked line drive off the bat of **Dud Whitley**, is back to normal.

Frank Menna, an outfielder who belongs to Gainesville of the Florida State League, visited old army buddy **Bill Augustoni** Friday and took time to blast one over the right field fence off photographer **Slug Johnson**, who is not a rookie in camp. Menna, who once played for Vidalia of the Georgia State, and Augustoni were teammates in Germany . . . **ADD VISITORS:** Atlantans **Buster Travis** and Mr. and Mrs. **S. P. Daniel** and the Daniel children, all Cracker fans . . . On Friday, Manager Buddy Bates worked the Crackers on pick-off and relay plays . . . No intrasquad game is on the Saturday schedule. Pitchers **Don Nottebart, Fred Vogel** and **Bill Augustoni**, who are to pitch Sunday, will not throw Saturday.

—THOMY.

FENDER SKIRTS
'55 - '56 - '57 MODELS
Olds., Chevs., Ford. Ply.
Liberal Discounts
Max Auto Parts Co.
531 Marietta St. JA. 2-6945

State Bowling Tourney Goes At Marietta

From all points in Atlanta and Marietta, the men bowlers come Saturday afternoon to do battle in the 1957 Georgia State Tenpin championship. Scene is the Larry Bell Lanes at Marietta.

"Most of the people this weekend," said tournament manager Joe Robinson Friday, "will be from the Greater Atlanta area. "The downstate bowlers come in next week."

The tournament is a two-weekend affair. It goes Saturday and Sunday, then follows up next Saturday and Sunday.

A record number of 70 teams has been entered. This eclipses the old mark of 54 set in 1954's tournament, one which Atlanta entertained.

Firing commences at 2 p.m. —ATKINSON.

Between your first and your last paychecks

You'll earn a Fortune

Most of your earnings go into general living costs—so it's just that much more important how you save the money you put aside for education, travel and security.

NOW PAYING 3½% PER ANNUM
Member Federal Home Loan Bank System
Member Federal Savings and Loan Insurance Corporation
Fulton County Federal
Savings and Loan Association
Main Office—26 Pryor Street, N. E., Atlanta, Georgia
Buckhead and East Point Branches

GOOD NEWS FOR MARSE JOE

Gookin, Jordan, Simpson Sparkle In Tech-Tennessee Practice Game

By MICKEY LOGUE

Georgia Tech and Tennessee, which settled a football championship on Grant Field last fall, took after each other with baseball bats Friday afternoon in a game designed exclusively for practice purposes—not the SEC standings.

The game's vital statistics—7-2 Tech in six innings—actually are of very little significance.

Both teams were playing without key players, and Coach Joe Pittard loaned Yellow Jacket hurler Joe Taylor to Tennessee for the last few rounds. Vol baseball boss Bunzy O'Neil kept his regular pitchers off the firing line because of a three-game series which starts Saturday with Mercer and ends at FSU.

It was the first scrimmage against outside opposition for either squad. That in itself gave the game its importance.

Pittard, whose workouts have been largely curtailed and canceled by the weather, was pleased by several phases of Tech's play.

The fielding especially was cheering with the Jackets just a weekend away from a seven-game series in Florida. Johnny Menger, maybe the greatest utility football player in collegiate football, and Dick Gookin were among those reacting more like retrievers than Yellow Jackets.

Gookin and Earl Moore put considerable wood on the ball for an opening section.

"Gookin was the game's hero," said Pittard. "He had three hits and looked good at shortstop. He played there in high school, you know."

Gookin, a center fielder by trade, was filling in for Captain Lane Akers, who — ironically enough — was off to Knoxville, Tenn., to see left fielder Bobby Dover married off properly.

"I was pleased with the sure ball handling . . . some of the hitting . . . and the pitching," said Marse Joe, who couldn't hide a wave of optimism when Gookin drove one toward the right field wall.

Jack Jordan, who chipped in two hitless rounds, has really improved, disclosed veteran umpire Frankie Allen. "He's getting sneaky with that ball," Allen said.

Jordan and Bud Blemker were involved in the day's most significant decision. "Either Jack or Bud will start our first game against Stetson Monday," Pittard said, "and they'll probably both work in that one."

FLAT FACTS—Umpire **Frankie Allen** pronounced Tennessee's **Gene Simpson**, "the best catcher I've seen in the SEC in several seasons. He's smooth behind the plate and he can throw." . . . Allen also figures sophomore **Bud Blemker** will be the league's No. 1 left-hander. "He's cool, never gets ruffled out there." . . . You might say the same way he was on **Whack Hyder's** basketball team. . . . Labs kept slugger **Vince Terry** away from his first base post. Blemker, **Jack Jordan** and **Earl Moore** were among those handling it for him. . . . **Wesley Gibbs**, who wears cortact lenses for football end duty, sticks to his regular glasses when outfielding. Says contact lenses make him blink his eyes too much for baseball. . . . Tech's traveling squad was whittled to 18 when books kayoed sophomore outfielder **Joe Chambers** of Carrollton.

Tennessee Coach **Bunzy O'Neil** knows about such casualties, having recently lost a promising sophomore to a Class AA contract. . . . O'Neil tabs his ace right-hander **Rudy Trbovich** — who'll start against Mercer—as good as any pitcher in the league. . . . Left-fielder **Bill Tucker** made a fine running catch for the Vols, but "he's just a freshman," O'Neil groaned. . . . **Earl Wells**, like Gookin, came in from the outfield to shortstop for Tennessee, the regular SS joining the team at Mercer. He, too, looked sharp.

This time make it a pint of
Four Roses

One of the handiest, friendliest little companions you can have in the great outdoors is the famous Four Roses pint. Economical, too.

It's amazing how much flavor can be contained in a carrying-sized package. And it's the finest flavor of them all, too.

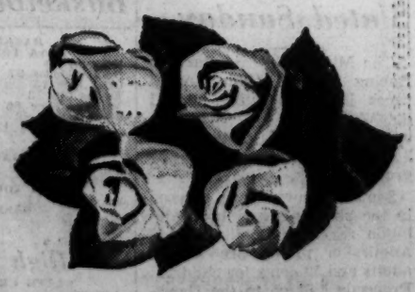

FOUR ROSES DISTILLERS COMPANY, N. Y. C. BLENDED WHISKEY. 86 PROOF. 60% GRAIN NEUTRAL SPIRITS.

Burke's 135 Tops St. Pete

Middlecoff, Cooper One Stroke Back

ST. PETERSBURG, Fla., March 15 (AP)—Jackie Burke Jr., a friendly little Texan, fired a three-under-par 68 today and jumped out front by one stroke at the midway mark of the St. Petersburg Open Golf Tournament.

Just behind Burke, who registers from Kiamesha Lake, N.Y., were veterans Cary Middlecoff of Dallas and Pete Cooper of Lakeland, Fla.

Burke, who won the Masters and PGA titles last year, had a 36-hole total of 135. He was in a three-way tie for third after the first round.

Middlecoff shot a brilliant 30 on the back nine for a 66 and 136. Cooper had a pair of 68s.

The first-round leaders, Gene Littler of Singing Hills, Calif., and Bill Casper Jr. of Bonita, Calif., fell off their blazing first-round pace. Littler took a par 71 and was in a five-way tie for fourth at 137. Casper shot a 72 and was knotted at 138 with three others.

Par for the 6,215-yard Pasadena Club course is 36-35—71. The bulky field was trimmed to the 60 low pros, plus ties, and 11 amateurs for the final 36 holes. The cutoff figure for the pros was 155.

Tied with Littler at 137 were Pensacola Open champ Art Wall Jr. of Pocono Manor, Pa., who had a 68; Doug Ford of Mahopac, N.Y., 66; Fred Hawkins, El Paso, Tex., 68., and Paul Harney of Bolton, Mass., 68.

Jackie Burke Jr., 67-68—135; Pete Cooper, 68-68—136; Cary Middlecoff, 70-66—136; Gene Littler, 66-71—137; Fred Hawkins, 69-68—137; Paul Harney, 69-68—137; Doug Ford, 71-66—137; Art Wall Jr., 69-68—137; Bill Twombley, 70-68—138; Arnold Palmer, 69-69—138; Al Balding, 72-66—138; Billy Casper Jr. 66-72—138; Mike Fetchick, 70-69—139; Lloyd Mangrum, 70-69—139; Lionel Hebert, 67-72—139; Dow Finsterwald, 70-69—139; John Addington, 68-71—139; Billy Green, 70-70—140; Dutch Harrison, 72-68—140; Chick Harbert, 71-69—140.

Fishing Tips

Here are fishing tips on Georgia Lakes as reported by the Game and Fish Commission:

Bream are beginning to bite at Allatoona; Clark Hill having excellent fishing despite bad weather. Rock Eagle getting good reports on Bass striking. Lake Sinclair fishing continues to improve steadily. Crappie especially hitting well. Lake Burton reports good fishing, but water cold.

Friday's lake levels reported by the Georgia Power Company and the U.S. Engineers.

Lake	Level	Rise-Fall
Allatoona	833.18	+.13
Clark Hill	322.76	—.02
Burton	1,856.7	....
Sinclair	3,337.4	....
Lanier	1,027.95	....
Rabun	1,683.8	....

ORIGINAL
SMITHY'S MUFFLERS
Liberal Discounts
Max Auto Parts Co.
531 Marietta St.
JA. 2.-6945

An Ace . . . A Warm Golfer . . . and Trouble

Associated Press Wirephoto

A ONCE-IN-18-YEARS IS SUSAN INMAN'S HOLE-IN-ONE SHOT
UNS Coed's 14th Hole Ace Friday In the Titleholders Was First Ever In Tourney

NO TITLE BUT—

Ace Plunks, Susan Hits Headlines

AUGUSTA, March 15—Susan Inman has found a way to hit the Titleholders headlines even though she's down in the lower half of the 49-player field with a two-round score of 170.

Susan's formula is a simple one if you can do it. Just plunk in a hole-in-one. That's what the University of North Carolina junior did on the 138-yard 14th hole of Augusta's Country Club during Friday's second-round play.

Though it was Susan's first ace and thrilled her no end, it did not throw her off her game. She parred the next hole with a five and birdied the 16th. Miss Inman is a native of Brattleboro, Vt.

Ralph Beshears, one of the Titleholders' starters, is the most harrassed fellow in Augusta these days. Ralph is manager of the Bon Air Hotel and right now he has to turn down at least 40 requests per day for room reservations for Masters Week. He's been boked solid for Masters dates since early January.

CHIP SHOTS: Fay Crocker and **Marilynn Smith** will give a clinic and play an exhibition at Ft. McPherson golf club next Friday. They will also appear in the sports department at Rich's Wednesday, and at Reeder and McGaughey's Thursday. **Mary Lena Faulk** and **Wiffi Smith** have been booked for a clinic and exhibition at Standard Town and Country Club Wednesday. Fay and Marilynn are also scheduled at Ft. Benning Monday, March 24. . . . **Hoot Gibson**, secretary of Georgia State Golf Association is serving on the Titleholders rules committee, along with **Mickey Gallagher** of Armed Forces GC, and **Frank Carney**, host club pro. . . . **Bonnie Randolph's** mother and father and dog "Dubber" came down from Columbus, Ohio, to see her play. . . . **John Murray** and **Sam Simowitz**, two stalwarts of Augusta Golf Assn., are alternating with the announcing job at 18th green. . . . **Ed Dudley**, Augusta National Golf Club pro, will resume his usual job of pin-setter here Saturday and Sunday. Ed was busy with ANGC business during first two days of play. — **PRATHER.**

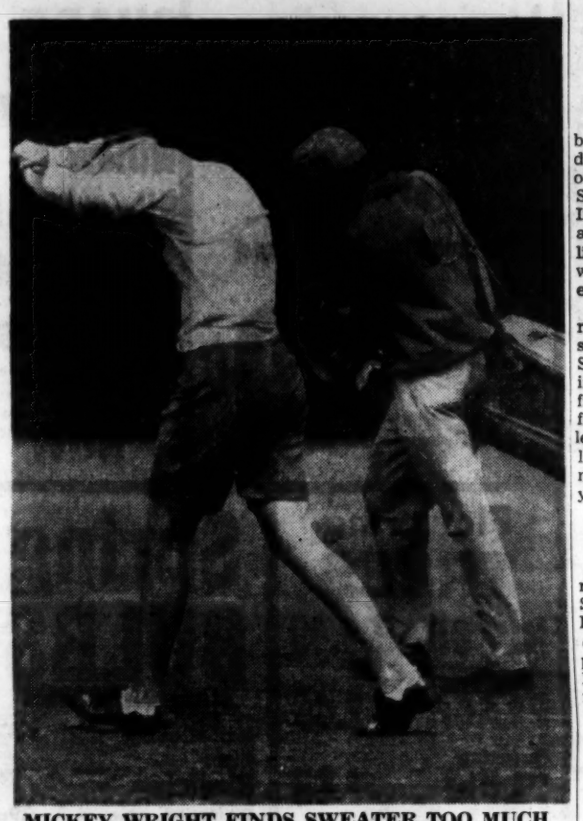

MICKEY WRIGHT FINDS SWEATER TOO MUCH
Leader Walks Along Fairway With Caddie In 86 Degree Weather

GRASS FLIES AS ANN RICHARDSON BLASTS
Rough Caught Young Player On Tough Augusta CC

NOW!
ATLANTA'S OLDEST
Insured
SAVINGS BANK
PAYS
3%
ON ALL SAVINGS AND TIME DEPOSITS

Not a dividend, but a definite rate of interest and the highest any insured bank may pay.

GEORGIA SAVINGS BANK AND TRUST COMPANY
Established 1899
74 PEACHTREE ST.
Member Federal Deposit Insurance Corp.

Wright's 148 Leads Titleholders

Berg Shoots 71 To Stand 2nd

Continued from Page 8

16th but came a cropper at 13 and 15 to lose a stroke on each.

Jessen birdied the par four fourth and lost the stroke back on the 173-yard sixth to make the turn for home in even par 36. On the homeward trek, Ruthie again lost her stroke on a par three—the 14th—but steadied for birdies at 16 and 18. That made it 36, best back nine of the tournament to date.

All 49 of the record starting field were scheduled to renew their attack on the hilly layout in Saturday's third round. Finals are scheduled Sunday. Low pro collects $1,000 of the $5,000 purse, while 12 low amateurs will be presented prizes.

Memphis St., Utah Top NIT Opener

NEW YORK, March 15 (AP)—Two basketball teams that rely on dazzling speed to offset their lack of height, Utah and Memphis State, open the 20th National Invitation Tournament tomorrow afternoon and may present the liveliest game of the dozen that will be played before the affair ends a week later.

Utah's tallest combination of regulars averages a little over six feet in height and Memphis State 6-2, but they're both willing and able to run all day. In fact, when coach Bob Vanatta, formerly of West Point and Bradley, took over at Memphis State last fall, he warned: "The minute you boys stop running, you're licked."

The Utah-Memphis opener at 2 p.m. (EST) will be televised on a national network (CBS).

The start a four-game first round program that includes Seton Hall vs. Xavier (Ohio) later in the afternoon and in a doubleheader starting at 7:30 p.m. (EST) Dayton vs. St. Peter's (Jersey City) and Cincinnati vs. St. Bonaventure.

HARTSFIELD'S HIS NAME

PUDGY'S MAKING SWEET NOISE FOR MAGILL WITH HIS RACQUET

By DAN KITCHENS
Special to The Constitution

ATHENS, March 15—Standing just off-court, waiting only for a chance to claim one of the first six spots on Georgia's tennis team, is "one of our best prospects, as far as native ability is concerned," says Bulldog net coach, Dan Magill.

The "prospect" is not one of the hotshots off last year's frosh team. He is better known for his solid reserve duties on Red Lawson's basketball squad. Actually the "prospect" is a junior at Georgia, namely Don (Pudgy) Hartsfield.

The story of his tennis interest is one that Magill loves to tell.

"Just about this time last year," Magill relates, "I was out on the courts one cold, windy afternoon. Don came up with his racquet and since none of the team members had braved the weather to practice, I suggested we hit a few."

Apparently "a few" was enough to show tennis-wise Magill that the Atlanta Brown High product had a natural ability that needed only to be cultivated. So he took the erstwhile basketballer on the southern tour to Florida, and although there was no playing for Pudgy on that trip, he did end up the season playing number five on a six-man singles team.

With basketball season over now, the former three-sport ace at Brown (football, basketball and baseball) is back out for the tennis team, working relentlessly to make a place for himself.

DON HARTSFIELD
A Junior "Frosh"

In addition to his native ability, Hartsfield is a lefty, something of a rarity in tennis. Magill says that only lack of experience is holding Don back now.

"However potentially good a tennis player is, he can't be taught experience. He'll have to get that himself, and, of course, there's only one way—by playing, and playing and playing," Magill emphasized.

Hartsfield has a tough job ahead of him. Last year's talent-heavy frosh have moved up, and at least two of them are currently set at the No. 1 and 2 singles positions. As a matter of fact, four lettermen still in school, are not out for the team, because they couldn't make it. But Hartsfield is "playing, and playing and playing" to the extent that he will again make the southern tour to Florida.

Magill says Pudgy will definitely combine with Louis Smith or Richard Courts to form one of the three varsity doubles combos. If it is Hartsfield and Courts, Magill will be throwing a complete portside doubles team at opponents this sesaon.

It's a pretty safe bet that at sometime during the season, determined and talented Hartsfield will add enough experience to move into the varsity singles line-up.

April 1 Deadline For Babe Ruthers

April 1 is the last day for interested persons to apply for a 1957 Babe Ruth League franchise, State Director J. C. Robinson announced Friday.

Applications should be sent to Babe Ruth Headquarters, 524½ Hamilton Ave., Trenton, N.J.

A record 20 leagues are anticipated for Georgia this season. Newcomers so far are the Warner Robins and Jefferson Park loops.

Tri-Cities won the State championships last season. The program includes boys from 13 through 15 years old.

Late Model Races—'55-'57 Models
DALLAS SPEEDBOWL
Sunday, March 17
Trials 1:00 PM — Races 2:30 PM
SRE SANCTION

FREE INSTALLATION
MIDAS MUFFLER
• 15-Minute Service While You Wait

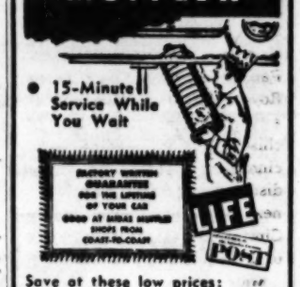

Save at these low prices:
Ford from $8.90
Chevrolet from $9.85
Plymouth from $11.30
Dodge from $11.30
Pontiac from $9.85
Cadillac from $8.50
Easy Terms • Dual Exhaust
877 Marietta St. TR. 5-2121
292 Memorial JA. 3-6116
Glenwood Rd. BU. 9-2711
MIDAS MUFFLER SHOP
A&A Muffler Service

NOTICE
TO ALL GEORGIA POLICYHOLDERS
OF THE I.C.T. INSURANCE CO., DALLAS, TEX.

The purpose of this notice is to advise those persons holding insurance policies issued by the I. C. T. Insurance Company that under an order granted by District Judge Chas. O. Betts of Austin, Texas, the business and affairs of this company has been placed in the hands of a receiver for liquidation, and as a result of such action, all outstanding policies are now cancelled. The receiver is J. D. Wheeler, 321 W. 6th St., Austin, Texas.

ZACK D. CRAVEY
Insurance Commissioner, State of Georgia

KNOWN BY THE COMPANY IT KEEPS

For those who prize perfection, in whisky, too, V.O. is the inevitable choice. Its unsurpassable quality, its clean, exhilarating flavor and incomparable smoothness cannot be found in any other whisky, anywhere. That is why more people call for Seagram's V.O. than any other imported whisky.

1857 1957
100 YEARS OF LEADERSHIP

SEAGRAM'S VO

SEAGRAM-DISTILLERS COMPANY, N. Y. C. 86.8 PROOF, CANADIAN WHISKY—A BLEND . . . OF RARE SELECTED WHISKIES • SIX YEARS OLD

Killer Dies in Gas Cell As Reprieve Comes In

Continued From Page 1

neuverings all but obscured the crime for which Abbott died—a double death sentence of kidnaping and murder, with sex believed the motive.

Stephanie Bryan, a studious little 14-year-old girl with a fawn-like shyness, vanished on the way home from school April 28, 1955.

Three months later, Abbott's red-haired wife, Georgia, accidentally found Stephanie's purse in the basement of the Alameda home occupied by the Abbotts and their 4-year-old son. Her call to the police unwittingly led to her husband's execution.

Ed Montgomery, a reporter for the San Francisco Examiner, discovered Stephanie's body near the Trinity County summer cabin of the Abbott family after other searchers had failed.

Abbott was convicted after an 84-day trial in Oakland. He consistently denied all knowledge of the crime.

Abbott maintained his calm today. "He made an extreme effort to control himself," Warden Teets said, "and succeeded by a narrow margin."

Failing in earlier appeals to Gov. Goodwin J. Knight, to the California Supreme Court, U. S. District Court and to the U. S. Supreme Court, Abbotts' defense counsel lost another attempt to delay the execution this morning when U.S. Circuit Judge Walter L. Pope declined to intervene.

CARRIER TELEPHONED

Then attorney George T. Davis reached Gov. Knight by telephone aboard the aircraft carrier Hancock. Gov. Knight was preparing to take a cruise from Alameda with the Navy.

At 9:10 the governor granted a one-hour stay to permit Davis to make one more try to the State Supreme Court on grounds statements taken by the prosecution had prejudiced Abbott's rights.

The execution was postponed from 10 a.m. to 11 a.m. But at 10:41 the Supreme Court rejected Davis' plea.

Warden Teets went to Abbott's cell a minute before 11 a.m. and told him the news.

Leo Sullivan, another Abbott lawyer, asked the warden by telephone at 11:01 a.m. to delay still further, but the warden had no power to act on his own.

FINAL PLEA

Davis again reached the governor by radiophone, begging for "one more hour to make a final plea" to another federal judge.

The governor had to call by radio telephone from the Hancock to the Alameda Naval Air Station shore base for relay to his office in Sacramento.

"The Davis call did not come through until 11:14 a.m." the governor said later. "Two ship-to-shore lines were open at all times for Mr. Davis' use. There was no delay."

HE TRIES

The governor said he told Davis it was "a little late" but he would try.

This was the call that arrived two minutes after Abbott had taken the first gulp of gas.

Warden Teets said he had told secretary Babich by telephone at 10:45 a.m. that he was planning the execution for 11:15 a.m.

He said Babich replied, "Hold it a minute; we have the governor on another line," then returned and said, "All right, that is all."

Court Sales To Be Probed Here by Jury

Continued From Page 1

charges the only ones involved or are there others?

"4. Are there irregularities in connection with cases handled by certain attorneys and firms?"

Webb said the case "became clearly a matter for the grand jury" after the charges were dismissed Wednesday. The solicitor said that in connection with the case, he has received the cooperation of Civil Court judges, County Atty. Harold Sheats, Comptroller John Still and County Manager A. E. Fuller.

"All the facts will be presented to the grand jury next Tuesday," the statement asserted.

ARCHITECT

To work in connection with sales engineering pertaining to office partitions. Work involves contact with architectural field. Degree in architecture not necessary, but may be in related fields. Age 25 to 35. At least 2 to 5 years' experience. Will headquarter in Atlanta. Address replies to personnel department, Parts Division, Reynolds Metals Company, 2000 S. 9th Street, Louisville, Kentucky.

Associated Press Wirephoto

TEAMSTER TESTIFIES

Union Official Frank Brewster

McClellan Prods Beck For Records

Continued From Page 1

jockey Richard Cavallero when they were unable to get reservations by other means.

Committee Chairman John L. McClellan (D-Ark) asked Brewster whether such conduct would "recommend you to the esteem and confidence of the men who pay the dues?"

'NOT GOOD'

"I wouldn't say it would be good," replied the suave, graying union leader.

"I have never conspired with anyone at any time or place to engage in any way or control in any manner any racket in the city of Portland or anywhere else," Brewster said. "Nor do I know of any official or employe of the Teamsters who has."

The committee questioned Brewster closely about the disappearance of union records. It was the second instance of missing records reported to the committee.

BREWSTER TAKES TIME

The group had planned to wind up today its three-week investigation of racketeers and Teamster officials in Portland, with Brewster as the climactic witness. However, counsel Robert F. Kennedy said he could not complete the questioning of Brewster in one day.

McClellan said the group would decide later what to do about further hearings. He said he had heard nothing directly from Beck since the portly union president returned from a European trip Sunday and announced he would testify.

He wired Beck renewing his request for all of the Teamster leader's personal financial books and records from 1949 through 1955 which pertain to loans or advances from the union.

WANTS DEAL DATA

McClellan asked for records on "any financial transactions that you have had with companies, corporations or individuals having contracts or financial dealings" with the union.

"Please advise today by return wire when these records will be forthcoming," the telegram said.

Taylor Goes to Orient

WASHINGTON, March 15 (UP)—Gen. Maxwell D. Taylor, Army chief of staff, will leave tomorrow for a three-week visit to military posts in the Far East and the South Pacific.

Couple Die, 5 Hurt in Auto Crash

Cars Demolished In Cobb Collision

Continued From Page 1

into Bankhead. A witness was quoted as saying the car making the right turn into Bankhead swerved over the center line.

Both cars were demolished. Atlanta Patrolmen G. S. Robertson and J. W. Lewis, first officers to reach the scene, said Stephens was pinned in the wreckage of one car. Firemen from the Riverside station assisted in removing the body.

Robertson and Lewis said the autos collided with such force that the drive shaft was ripped out of one vehicle and the dash board of the other was pushed against the front seat.

Cobb County officers said a hold order was placed against Hall, who was believed to be driver of the car which made a turn into Bankhead.

In two other Georgia traffic accidents both on Highway 78 Friday, a Cedartown optometrist and a Ft. Gordon major were killed.

Dr. Charles C. Robinson Jr., 38, was killed when the station wagon he was driving left Highway 78 five miles west of Cedartown and overturned several times.

Maj. Luis O. Mederos of Augusta was fatally injured in a three-car collision at the intersection of Highway 78 and Wheeless road in Augusta.

Seriously injured in the crash was a soldier identified only as Specialist First Class Mancillas of Augusta, a passenger in the car with Mederos.

Investigating officers said brakes on a truck failed and the vehicle rolled across Highway 78 in the path of the Medoros car. After the impact, the Mederos car swerved and collided with another car driven by M. Sgt. Fred Duncan. Duncan and the driver of the truck, identified as Ernest P. Smith of Wrightsville, did not require hospital treatment.

Griffin Signs Bill, Wants No Jekyll Motel

Continued From Page 1

velopment on the island," Thrasher declared.

But Griffin maintained that "the state can't economically operate hotels, sleeping places and things of that kind." He said this must be done by private developers.

The governor also said he does not plan to lift "at the moment" a freeze he imposed last July on about $111,500 of Jekyll Island appropriations.

NOT FOR BUILDING

"It may not be necessary," Griffin said. "It might be more judicious to leave this money in the treasury and let them sell some lots, so for once we can let somebody else's money develop the island."

"I do not intend to transfer any money from tax dollars in the state treasury to build buildings," he said.

Another member of the new authority, Chairman Matt L. McWhorter of the Public Service Commission, appeared to be in agreement with the governor on development of the island by private capital.

"SOUNDEST WAY"

"You're going to have motels and low-cost housing to make it go," McWhorter said. "The most practical and soundest way for this to be done would be by private enterprise and by people who know this type of business."

Attorney General Eugene Cook, also a new authority member, declined to comment on the development question. But he said he was "optimistic" that the authority will "solve the problem of Jekyll Island in a way that will be acceptable to the general public."

U.S. Atom Army In W. Germany, Bonn Discloses

Continued From Page 1

Act of 1954 from discussing the subject."

An Army spokesman said, "we cannot comment on the location of warheads. We cannot say they are in Europe and we cannot say that they are not in Europe."

The spokesman would admit only that there are six battalions of atomic cannon in Germany, each with six cannon. There also are six battalions of Corporal rockets and five battalions of Honest Johns. But the number of rockets and their launchers is secret.

A Bonn Foreign Office official said he did not know whether the United States had asked permission of the German government to store atomic weapons and ammunition in the country.

103 proof Cavalier Vodka

the perfect "plus" proof that's changing the vogue in vodka

as American as a Square Dance

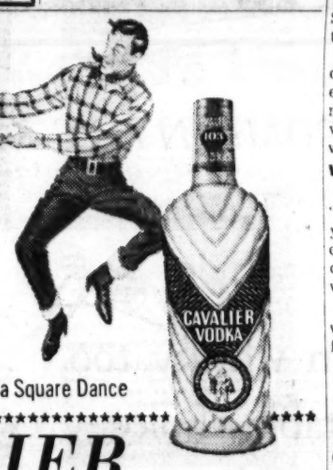

CAVALIER VODKA

the great American VODKA

DISTILLED FROM AMERICAN GRAIN • 103 PROOF • CONTINENTAL DISTILLING CORP. • PHILA., PA.

Do You Have A "Lucky Buck"?

A One-Dollar Bill With a 5, 3 and a 1 in the Serial Number? . . . in Any Order. Look Now!

IF YOU ARE one of the first 50 adults to present a One-Dollar Bill with a "5, 3 and a 1" in the Serial Number, for a limited time only, you will receive free . . .

A $35 COURSE OF PRIVATE DANCE LESSONS Plus Weekly Dance Parties and Style Sessions at Arthur Murray's.

Learn Fox Trot . . . Waltz . . . Swing . . . Rumba . . . Tango . . . Samba, yes, even Mambo. But hurry!

Rush out and find your "lucky buck" and you'll know it was your lucky day for parties, fun and popularity! Adults only. Present students not eligible.

One Winning Bill Per Person! Limited Time Only!

STUDIO HOURS: 10 A.M. 'til 10 P.M.

ARTHUR MURRAY School of Dancing

101 Carnegie Way, N. W. JA. 5-7711

CHECK ANY NURSERY—THEN CHECK

GREEN BROS.

LOOK!

Open 8 A.M. till 7 P.M.

Open 7 Days each week

ROSES — Thousands Sell Each Week — 2-Yr. Old Picture-Labeled with Full Planting Instructions — Reg. 80c Big Sturdy Bushes — 45c EA. IN LOTS OF 3

AZALEAS — 2-Year-Old With Blooms! New Shipment Just Arrived! — 20c IN LOTS OF 5

HEDGE ROSES — Blooms All Summer with Red Berries in Fall Reg. Price 15c — 9c IN LOTS OF 25

FLOWERING SHRUBS — Were 1.00 — 3' to 5'—Branched — Lilac, Forsythia, Almond, Deutzia, English Dogwood, P. G. Hydrangea — 49c

SHADE TREES — Chinese Elm 8-Ft. 2.99; Willow 6-Ft. 1.99; Silver Maple 8-Ft. 2.99; Sugar Maple 8-Ft. 3.99

CHINESE ELM — 15-ft. Was 12.50 NOW 7.50

FRUIT TREES — Were 2.00 — APPLES 6 Ft., PEARS 7 Ft., PEACHES 5 Ft., APRICOT 4 Ft., PLUM 6 Ft. — 1.29 — Trees Should Bear Next Year! Many Varieties in Each Group

Flowering TREES — Red and Pink CRAB 2.49; Flowering PEACH 2.49; Flowering PLUM 1.99 — in Big Containers Ready to Bloom

Spring BULBS — New Shipment! Caladiums 15¢; Giant Gladiolus 7¢; CANNAS, pkg. of 3 29c; REGAL LILIES 29c; DAHLIAS 29c

SPIREA — 2-Gallon Cans Bushy 99¢

January Jasmine Balled 1.99

Grape VINES 1 Gal. Cans 99¢

Red Flowering Quince 2½-Ft. 99¢

Spreading Cedar Specimens 3.49

GARDENIAS 1½ Ft. 39¢

MONKEY GRASS 1-Gal. Cans 69¢

PYRACANTHA—Red Berry 1.49

No. 1 ROSES — California Roses Growing in Containers Very Beautiful — Reg. 2.00 — 1.25

BOX HOLLY 1-Gal. Cans 1.00 Reg. $2.00

SPREADING BULLATA HOLLY 1-GAL. CAN 1.00

Burfordi Holly 1.00 Reg. 1.50

Cornuta Holly 1.00

Helleri Holly Very Dwarf 1.00

Dwarf Yaupon Very Dwarf 1.99

Ilex Repandens Spreading 1.00 Reg. 2.00

Creeping Gardenia 1 Gal. Can 1.00

WHITE DOGWOOD — Cultivated Balled in Burlap 2.99

PINK GRAFTED DOGWOOD — Balled Nursery-Grown 3.49

Boxwood 1.00

Ivy Variegated 1.29

Southern Yew 4-Ft. 2.99

ACUBA 3.49

AZALEAS — Over 50,000 Ready to Bloom — 20c to 2.49

EVERGREEN LAWN SEED — RYE 100 Lbs. 8.50; FESCUE Lb. 30¢; White Dutch CLOVER 1.10; BERMUDA 70¢; Creeping Red FESCUE 1.10; CARPET 50¢ — Lawn Fertilizer Insecticides Your Garden Needs

GERMAN PEAT MOSS 99¢ Bushel 3.50 Bale

Thrift Candytuft Pansies and others

IRISH JUNIPER 4 Ft. 3.49

Arborvitae 5 Ft. 2.99

SASANQUA CLEOPATRA 3-Ft.—Bushy 2.49

BOX HOLLY Reg. $6.00 4.49

HIGHEST QUALITY! LOWEST PRICES!

NURSERY NO. 1 — 794 Columbia Dr. — BU. 9-6966—BU. 9-7627

NURSERY NO. 2 — 235 Central Ave. (at the Expressway) — Hapeville — PO. 7-1113

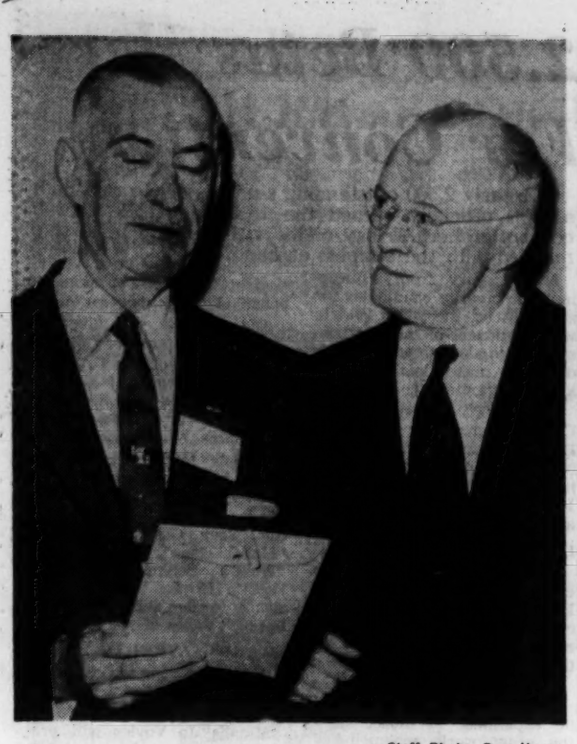

Staff Photo—Guy Hayes

LEGAL, MEDICAL ASSOCIATION HEADS CONFER
L-R: Dr. David B. Allman and Dr. Hal Davison Discuss Program

AMA's Allman Urges Pensions, Tax Relief

Doctors and lawyers are cooperating in support of legislation that would provide pension funds for self-employed persons, the president-elect of the American Medical Assn. said in Atlanta Friday.

Dr. David B. Allman of Atlantic City, N.J., who will take office as AMA president next June, said the proposed legislation is before the current Congress—and "ought to be passed this year."

He said it would benefit not only doctors and lawyers but "actors, artists and all self-employed persons."

JENKINS-KEOGH BILL

Speaking at the AMA Medico-legal Symposium at the Biltmore Hotel, Dr. Allman said the American Medical Assn. and the American Bar Assn. are actively supporting the Jenkins-Keogh bill (or similar legislation) providing pension funds with deferred taxation for the self-employed.

"It is only fair and equitable that the self-employed should have the same tax benefits that others have," he said, "but up until now, we do not have them."

Dr. Allman stressed the importance of "a closer and continuing liaison between physicians and attorneys" not only in legislative matters but on many fronts.

He said lack of understanding between the two professions could be remedied to a great extent by "interprofessional codes."

CINCINNATI'S LEAD

The medical and legal associations in Cincinnati were among the first groups to adopt such a code—and others are following their leads "to eliminate some of the friction that has existed between the two groups," Dr. Allman said.

Dr. Herman A. Heise, of Milwaukee, Wis., chairman of the AMA subcommittee on chemical tests for intoxication, stressed the importance of results of intoxication tests as evidence in the courtroom.

"Whereas alcohol is the greatest single factor in automobile accidents," he said, "the legal proof of alcoholic intoxication is extremely difficult and often impossible. When chemical tests are made, the evidence can be used to convict the guilty and absolve the innocent."

Dr. Heise said if alcohol could be divorced from driving, possibly half of the 40,000 people doomed to die on the highways each year in this country could be spared.

CITY HALL NEWS

New Home On Unopened Road Allowed

By HERMAN HANCOCK

Despite a heated battle over an unoponed road, the municipal board of adjustments Friday voted to permit John R. Talbott Jr., to erect a residence on a tract of land fronting 130 feet on the north side of Crane road, NE.

Neighbors, contending Talbott had no road frontage, had protested. Building Inspector William R. Wofford had stopped work on the structure when the protest was filed.

Board members by a two-to-one vote Friday sustained Talbott and agreed that the work can be resumed. Alfred T. Pitman, board chairman, and A. C. Wellborn voted to sustain Talbott, while Philip Alston Jr., another board member, voted against that procedure.

The board also approved the two other petitions considered.

2 Students Honored

Miss Martha Alice Tovall of Southwest High School, and Charles Bartel Walls of Brown High School, have been awarded $100 each in the "most valuable student" contest sponsored by Cascade Lodge No. 184, BPOE, Winton Teagle, committee chairman, informed Asst. School Supt. Roy Davis Friday.

Thanks to City Crew

Ray Nixon, assistant city construction chief, and his aides Friday got an appreciation bouquet. A. P. Ragsdale, 1272 Fairview Road, NE, wrote Nixon thanking him and street crews for laying a driveway at Ragsdale's property and also for the "fine work you and your crews are doing to improve the city." Ragsdale enclosed a check for $65 to pay for the driveway.

DeKalb Judge Calls for Briefs In Maddox Case

Attorneys in the case of Fulton County probation officer George Allen Maddox have been given a week to file briefs in the case with DeKalb Superior Court Judge Clarence Vaughn. The DeKalb Superior Court judge heard the case Wednesday because Fulton judges, for whom Maddox worked, excused themselves.

Judge Vaughn said it may be two or three days after the briefs are filed before a decision is reached.

Maddox has refused to retire at the age of 70 because he holds office under appointment by Fulton Superior Court judges.

County Manager A. E. Fuller contends Maddox comes under the compulsory retirement program and ordered his pay cut off in January. The probation officer has filed a mandamus (court order) to have his pay restored.

NLRB Referee Backs Envelope Firm Here

Constitution Washington Bureau

WASHINGTON, March 15 — A National Labor Relations Board trial examiner today recommended that the NLRB dismiss a complaint of unfair labor practices against the Atlanta plant of the United States Envelope Company.

The United Paperworkers of America (AFL-CIO) filed charges against the company April 9, 1956.

Dr. Lokey's Library Given to Negro Clinic

The complete medical library of Dr. Hugh M. Lokey, who practiced medicine in Georgia more than 50 years before his recent death, has been given by his wife to the Hughes Spalding Clinic of Grady Hospital.

Mrs. Lokey said that her husband had suggested that the library be given to the Negro hospital. She said Dr. Lokey was on the staff of Grady Hospital more than 30 years and often worked in the Negro clinic.

The medical library includes hundreds of volumes, scientific papers and pamphlets. Mrs. Lokey said she could not estimate the number of medical books given the hospital.

Dr. Lokey, an outstanding surgeon, died Feb. 23 at the age of 80.

Won't Pick Successor, Griffin Says

Gov. Marvin Griffin said Friday he does not plan to take part in next year's gubernatorial campaign which is beginning to pick up steam.

He told his news conference that he will not try to name a successor.

"The people were good enough to elect me their governor in 1954," he said. "I think they can elect the next one without any recommendations or suggestions from me."

Griffin said he is concentrating his efforts now on doing a good job for the people of Georgia. He said he would continue these efforts until the end of his term.

The role Griffin might play in the forthcoming primary has been a topic of considerable political speculation. Some observers have suggested that if the governor has his eye on the 1960 Senate rate he would want to be followed by a friendly state administration.

However, he has declared previously that he has "no plans of any kind to oppose any candidate in the 1960 election."

On another subject, Griffin told his news conference that he was opposed to federal aid to education "as a general rule" if it meant federal dictation of the state's educational system.

But he said Congress conceivably could approve a school construction bill which would be acceptable.

"If we are taxed to support a general aid to education program without any strings, then it is up to us to get our share," Griffin said.

Griffin also said he expected to go into the subject of schoolteacher salaries in his speech to the Georgia Education Assn. convention here next Thursday.

Delegation Asks Mountain View Bill Be Vetoed

Clayton County legislators said Friday they will ask Gov. Marvin Griffin to veto a bill affecting the town of Mountain View because a majority of the town's registered voters are against it.

The bill was passed during the recent Legislature session at the request of Mountain View officials. Opposition among residents grew and the legislators were presented with a petition signed by 308 persons.

The bill, besides creating a town recorder's court, also lets the city assess taxes for waterworks and sewerage, and levy for streets, sidewalks and other purposes.

KEEPING UP WITH ATLANTA

Sclerosis Research Chief Addresses Meeting Today

Dr. Thomas L. Willmon, director of medical and scientific research for the National Multiple Sclerosis Society, will speak on research progress at the society's regional meeting at the Biltmore Hotel at 9:30 a.m. Saturday.

Delegates from Multiple Sclerosis Society chapters in the Southeastern states are scheduled to attend the meeting here. Conference registration will be from 4 to 6 p.m. Friday.

Dr. T. L. Willmon

Robert M. Clark Jr., MSS regional director, will be among Atlanta delegates. Other local representatives include Dr. Carsbie C. Adams, chapter chairman; Mrs. George T. Douglas, Mrs. Robert E. Cramer, Mrs. Kay Wheeler, Mrs. Sunny Lewis, Ray Rosborough, Charles Stroud, Tryman Haygood Jr., Mrs. Henry Murphee, Carol Trafton, Mrs. G. R. Easley and Mrs. Evaline Johnson.

Sidewalk Flower Sale

Georgia flower growers have been invited to sell their products at a sidewalk flower market sponsored by Rich's in cooperation with the University of Georgia agricultural extension service.

The market will operate for one day only—Monday—from 8:30 a.m. to 6 p.m. in front of Rich's on Broad street.

2 Get Lockheed Grant

Two Lockheed Leadership four-year college scholarships have been awarded high school students from Marietta They are Thomas Stanley Kandul Jr., son of Mr. and Mrs. Thomas S. Kandul, and Ronald K. St. John, son of Mr. and Mrs. K. B. St. John.

The scholarships, worth at least $7,500, will provide full college tuition and fees plus $500 a year for expenses for four years.

From Tech to Zurich

A Georgia Tech senior has been awarded a World Student Fund scholarship for study at Zurich, Switzerland. He is Edward W. (Bobo) Davis, son of Mr. and Mrs. James R. Davis of Thomaston.

Davis, a mechanical engineering student, is editor of the school's student newspaper.

Woodruff Rites To Attract 12 Solons

Constitution Washington Bureau

WASHINGTON, March 15—More than a dozen senators and congresmen from Georgia, Florida and Alabama are planning to fly to Marianna, Fla., March 22 to attend the dedication of the Jim Woodruff Dam.

Sen. Spessard Holland of Florida has arranged for the Air Force to assign a Convair to the U.S. Corps of Engineers for the flight.

Holland's office said today that the tentative list of Washington dignitaries for the trip include Senators Holland, Talmadge, Sparkman and Hill, Representatives Pilcher, Flynt and Preston of Georgia, Andrews, Elliott and Boykin of Alabama, and Sikes, Matthews and Rogers of Florida.

The lawmakers are scheduled to leave here at 7 a.m., fly to Marianna, go by car to the damsite at Chattahoochee, attend the festivities beginning at 12:30 a.m., and return to Washington that night.

Miss Brumby Selected

Miss Bebe Dobbs Brumby of Marietta has been selected to represent Georgia in the annual Cherry Blossom Festival in Washington, April 2 to 7. Miss Brumby, daughter of late publisher, Otis A. Brumby, and Mrs. Brumby, attends Washington High School.

Cyprus Policy Upheld

ATHENS, March 15 (AP)—The Greek government tonight defeated an opposition censure motion on its Cyprus policy by 161-135 in a Parliament vote.

Fake Bug Operation Pays Off

Two Atlanta detectives Friday took over the operation of a lottery pickup station. And for a time they did a landslide business.

Detectives W. K. Perry and C. J. Strickland said they took a half-dozen tickets until neighbors became suspicious and began banging on the outside of the house, demanding to know what was going on.

Among those arrested was Jake P. Phillips, 46, Negro, of 233 Wellington St., SW. The officers said they found 11 books of lottery tickets hidden in Phillips' shoes.

Two of the persons who started banging on the outside of the Wellington street house were arrested on disorderly conduct charges, the officers said.

'Health and Success'

Mrs. Rose Mae Ashby will give a lecture on "Psychological Methods for Health and Success" at 3:30 p.m. Sunday in the Forsyth Room of the Dinkler Plaza.

GIANT TRADE-IN SALE!

Florence

matchless automatic GAS RANGES

FEATURING the fabulous GOVERNESS, the automatic heat controlled top burner

SAVE UP TO $100

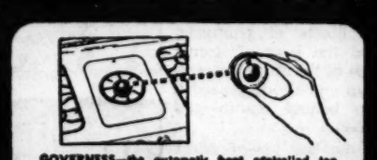

GOVERNESS—the automatic heat controlled top burner—makes everyday utensils automatic—just dial temperature desired, Governess does the rest—automatically.

HI-LO SUPER THERM BURNER—a super giant of a burner that gives more than a thousand heats—from a tiny mite of a flame to the full surging power of 16,000 BTU of heat.

ROTO-BROILERCUE—an automatic electric rotisserie with a built-in meat thermometer that tells at a glance when the food is cooked to the desired degree of doneness.

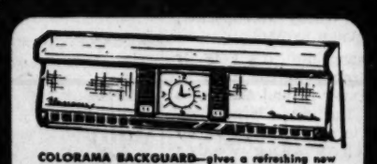

COLORAMA BACKGUARD—gives a refreshing new beauty of design. It has 4 interchangeable decorator colors—to blend with any kitchen color.

3-WAY COOKING TOP—Arrange the top to fit your cooking needs.
1. Use all five burners. 2. Use four burners plus automatic griddle. 3. Use four burners plus cover for extra work space.

SATISFACTION GUARANTEED 4 WAYS or your money back

1. Better Cooking. 2. Better Broiling. 3. Better Baking. 4. Easier-to-Keep Clean.

The Florence guarantee is your definite assurance of complete cooking satisfaction — or your money back.

SPECIAL PURCHASE

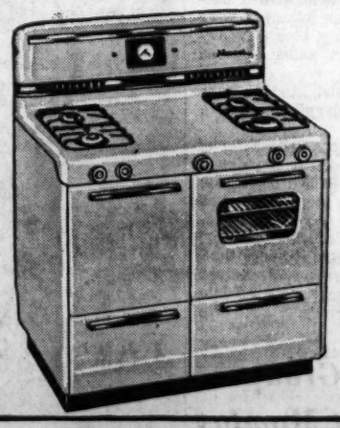

Florence

MATCHLESS (cp) AUTOMATIC GAS RANGE

Modern backguard with electric clock and timer . . . Hi-Lo Super Therm burners . . . Matchless lighting of all burners . . . Balanced heat oven, fully insulated with automatic heat control—and—oven window and light plus a host of other features.

REGULAR PRICE..... $209.95

Special Sale Price with your old stove $149.95

ON DISPLAY AT ALL FIVE SHARPE'S STORES

Florence GAS RANGES priced from $99.95 to $479.95

NO MONEY DOWN • TWO YEARS TO PAY

SHARPE'S APPLIANCE STORES

NOW SERVING ATLANTA FROM 5 CONVENIENT LOCATIONS

587 Ashby St. (West End) PL. 8-1446 • 457 Moreland Ave. (Little 5 Points) JA. 3-1788 • 478 Candler Road (At Glenwood) DR. 8-6821 • 219 Southeast Main St. (College Park) PO. 1-7215 • 1274 Main St. (Forest Park) PO. 6-8354

"WE SELL THE BEST AND SERVICE THE REST" • OPEN 'TIL 9 EACH EVENING!

Tobe Says

New Coat Length On Fashion Scene

For the last season or two, a new coat length has been hovering in the fashion horizon. Introduced first by Balenciaga in Paris, it has finally arrived in an important way on our American scene as well.

These new coats are shorter than full length, but can by no means be called "short" coats. Some are just about six inches above the hem of the dress, some just cover the knees.

They are roomy in cut but either hang straight or are tapered in line. To me, they look young and fresh, and I know that coats of this length are always easy to wear.

Atlantan To Attend Conference

An Atlanta woman is among 35 newly appointed national committee chairmen and vice chairmen of the National Council of Catholic Women who will meet in Washington on March 26.

Mrs. John S. Correll will take part in the three-day training session on lay leadership, organization structure and traffic safety. The meeting will be sponsored in part by a grant from the Automotive Safety Foundation.

Dinners, luncheons and business meetings are planned for the guests.

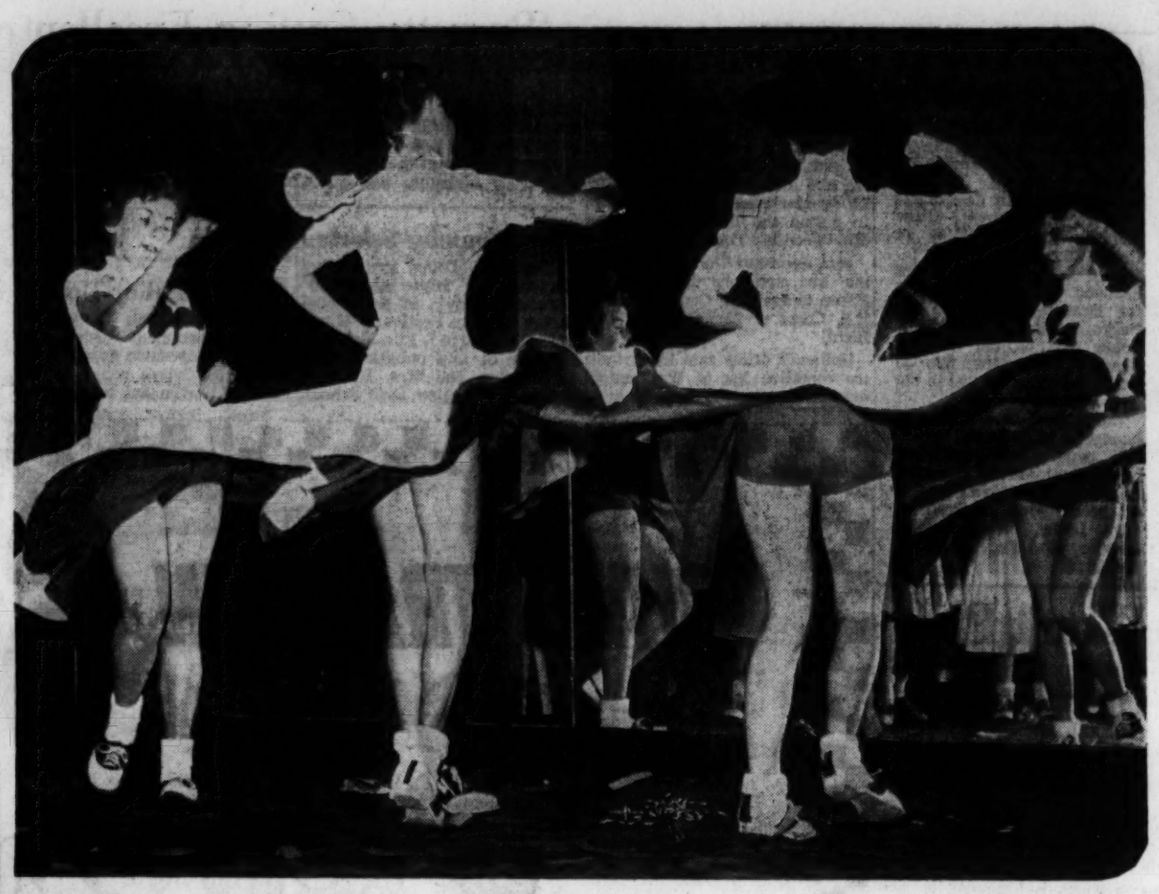

BETA CHEERS RING OUT FOR FAVORITE CANDIDATES AT CONVENTION
Southwest High's Frances East, Vicki McKee, Pat Childers Lead Yells

FUN, FELLOWSHIP, BUSINESS ALL ON AGENDA FOR BETA DELEGATES
Linda Bruce and Gwen Hall of Southwest; Wayne Smith and James Wiley of Sardis Caught By Photographer Randall Cochran

SOUTHWEST DEKALB BAND MEMBERS SOUND OFF IN HOTEL LOBBY
Sonny Burt, Jose Lindsey, Johnny Ferren, Joe Tate, Don Weissman

Bedlam Reigns as Young Politicos Seek State Beta Club Offices

By BETTY CARROLLTON

The smartly dressed woman stepped from the elevator into the lobby of the hotel.

She stopped suddenly, and gasped as she stepped into the middle of confusion.

"What on earth is it?" she asked her companion in a puzzled voice.

"Must be a political convention of some kind," he answered, taking her arm to steer her through the bedlam—boys and girls perched on the steps, piles of literature surrounding them.

"HAVING A TIME"

"They're certainly having a time," she commented as she threaded her way through high school students dressed as Woody Woodpecker, others in the middy blouses of sailors.

It WAS a political convention, of a sort. And the sort of convention that old-time politicians might well long for.

Georgia's Beta Club members were campaigning for their favorite candidates for state offices in the organization, to be elected during their two-day conclave, the likes of which hasn't hit Atlanta since last year's Beta delegates closed up shop.

TRUMPETS

From the mezzanine came the loud blasts of trumpets, horns and the beat of drums to the tune of the Mouseketeers, as a group quickly organized a bunny-hop behind Southwest's Harry Wood.

"Who's the boy for president that's made for you and me?"

"H-A-R-R-Y W-O-O-D," they chanted as they wound their way through the lobby. Just behind Harry were three students dressed as Woody Woodpecker, their campaign symbol.

They swung into "It's Vote for Woody Time," to the tune of "Howdy Doody," and the lyrics of "My Darling Clementine" gave way to new words to an old tune as they sang Woody's praises.

From the center of the floor came a cheer: "L-U-C-K-Y Leigh for V. P."

"AIR, LAND OR SEA"

The campaign for Dee Hofmann of Clarkston, candidate for state vice president, had a nautical flavor: Her followers were dressed in middy blouses, navy skirts, and pert sailor hats as they sang out:

"Travel by air, land or sea: Come to the convention and vote for Dee."

Photos of pretty Belle Frier of Cartersville, another candidate for state veep, looked out at the delegates from bell silhouettes on placards on the backs of another group of conventioneers.

"It's good news: (Nancy) Matthews—for secretary," cheered followers of Decatur's candidate for state secretary. . . . "We pant for Grant, Brantley's the Best," sang out those in support of Grant Brantley of Griffin, candidate for state president, while a poster heralded Grant as the "picture of success."

A PARTY

Supporters of Warner Robins' Dick Truitt, candidate for president, passed out invitations to "come meet our candidate" at a party to be held in the Oglethorpe Room of the Georgian Hotel.

Dancing and refreshments were promised those who attend a reception in honor of Savannah's Bobby Osteen, candidate for president, as his supporters passed out candy, gum and tiny packets of sugar with their "B for Bobby" slogan.

All in all, it was a hectic time: One that will pay off at the ballot box.

THE ATLANTA CONSTITUTION
All the news for WOMEN
Page 14 Saturday, March 16, 1957

2,500 Betas Here For Convention

Nearly 2,500 outstanding students of Georgia high schools officially opened the 18th annual Beta Club convention here Friday night, with fun and fellowship mingled with the business at hand.

A bit weary from "stumping" for favorite candidates for state offices, the youth leaders were cognizant of their responsibilities and adamant in their desire to make Beta a better-known organization.

Albert "T" Turnell, Morgan County High senior and state Beta president, presided at the first general session Friday night at the Dinkler Plaza Hotel, welcoming delegates and guests.

LEADERSHIP AND SERVICE

A personable young man who exemplifies the Beta creed of leadership and service, "T" confessed that he has "gotten more out of" the state office than he ever thought possible.

"Until I began working so closely with the organization," he explained, "I didn't know the great work accomplished by the Beta Club."

"T" added that "it's really a shame" more people are not fully acquainted with the Beta Club, its purposes and its accomplishments.

"Beta is a relatively young organization," he said, recalling that the club was founded in 1933, "but it is a growing organization and has a great future."

"STIMULATE EFFORT'

He added that the Beta Club, national in scope, "was founded to stimulate effort, reward achievement and to encourage and assist its members to continue their educations after high school."

"T," planning to enter medical school following his graduation, reported that 11 new chapters were organized in Georgia last year.

"That's a good sign," he commented, "but it's still surprising how little the general public knows of Beta.

"We hope to educate the public to such an extent that Beta will be rightfully recognized as an important, worthwhile organization that gets things done."

DR. SPARKS SPEAKS

In addition to a welcome from "T," delegates were addressed by Dr. George M. Sparks, president of the Georgia State College of Business Administration, representing the State Beta Council, and by Dr. M. D. Collins, state superintendent of schools, speaking on behalf of the convention city.

The response was given by Joe Robert Brannen of Portal.

A highlight of the first general session was a talent contest with Martha Jo Voyles of Jonesboro, state vice president, as mistress of ceremonies.

Schools taking part in the talent show included Bacon County, "Bacon's Beta Worm"; A. L. Miller Senior," Annie Get Your Gun"; Jonesboro, "Mardi Gras"; Cave Spring, "What's Behind the Green Door"; Lyons, "Modern Version of Romeo and Juliet," and Perry, "Views of the News."

AWARDS SATURDAY

Awards for the talent show will be presented at a Saturday morning session.

Martha Jo Voyles will preside at the second general session at 9:30 a.m. Saturday, following a sponsors' breakfast conference, with Miss Dorothy Simmons, state sponsor, presiding.

Members of the Decatur Senior Beta Club will participate in a forum discussion, "Why Go to College?" with Ben Moore presiding. Members of the forum will include Pat Meyer, Chris Foster, Jimmy Avant, and Lynda White.

Mary Jane Minor of Southwest High, state secretary, will preside at the third general session, scheduled for 2:30 p.m. Saturday. Steve Burrell of Tallulah Falls will give the invocation.

FORMER PRESIDENT

A highlight of the session will be an address by Claude Reed, of Newton County, now with the U.S. Army, past state president of the organization.

Certificates of merit will be awarded by E. G. Elcan.

Election results will be announced before adjournment.

A banquet at the hotel will climax the convention activities on Saturday at 6 p.m.

Dr. Mark A. Smith will be toastmaster, and the banquet will be highlighted by an address by Dr. Howard Kirksey, dean, Middle State College, Murfreesboro, Tenn.

New state officers will be installed.

The annual Beta Ball will follow the banquet, to complete the convention.

13th District PTA To Meet Wednesday

Mrs. Cicero Johnston, director of the 13th District of the Georgia Congress of PTA, has announced that the district's spring conference is scheduled for Wednesday, March 20, at Knollwood Elementary School in DeKalb County.

Representatives of 80 local PTA units within a nine-county area will attend the meeting. Dr. Ruth Barbee, a family relations counselor, will be the guest speaker. She will discuss aspects of counseling.

State guests will include Mrs. Weldon Shows, vice president of the Georgia congress; Mrs. Charles Center of the board of managers; Mrs. Howard Jolly, editor of "Georgia Parent Teacher," and DeKalb Supt. Jim Cherry, legislation chairman of the congress.

Local units will turn in their annual health reports and scrapbooks to be judged for the health cup and ribbons. Luncheon will be served after the meeting.

Staff Photos—Hugh Stovall

POLITICIANS PIN DELEGATES FOR SUPPORT
Betty Cottingham, Clarkston; Wayne Dobbs, Campbell High, Smyrna

2 PTA Groups To Meet Monday

Two PTA groups have set meetings for Monday, March 18

The need for public recreation areas in Tucker will be discussed by a panel from the co-ordinating civic club at the Tucker Elementary PTA meeting at 8 p.m. in the auditorium. Mrs. Porter Britt and Edward Randolph will direct the discussion.

Sarah Smith PTA will hear Lt. Gov. Ernest Vandiver talk on safety and civil defense at 8 p.m. in the auditorium. The speaker has been active in state and national civil defense circles. A social period in the cafeteria will follow the meeting.

from our 219 shop, the romantic look in clouds of heavenly beauty.

Left: drifts of nylon chiffon with a floral trimmed ballerina bodice, white, pink or blue. Right: clipped dot marquisette with taffeta cummerbund and bustle bow, pink or blue. Both, sizes 7 to 15, 25.00

219 Shop, First Floor and Buckhead

Ollie Reeves

A Rhyme a Day

ST. PATRICK IN THE MORNIN'

There's a little bit of Ireland . . . in the heart of every man . . . if he bears the name of Murphey . . . Shaughnessy or Callahan . . . Some of them are warm and friendly . . . some of them are stiff as starch . . but the whole shebang gets happy . . . on the Seventeenth of March.

There's a little bit of Ireland . . . where the Irish settle down . . . in the city, or a village . . . or some little country-town . . . some of them are proud and haughty . . . in a most peculiar way . . . and a lot of them are naughty . . . on the good St. Patrick's Day.

If you are a friend, they like you . . . but they hate you if you "ain't" . . . they'll get mad at you and strike you . . . which must pain their Patron Saint . . . but they also are forgiving . . . and are quick to make amends . . . and there's lots of fun in living . . . with our funny Irish friends.

So, in all of this creation . . . on this very special date . . . there will be a celebration . . . where Hibernians hibernate.

Today's Crossword Puzzle

ACROSS

1 A bon marche
6 Nocturnal birds.
10 Pal.
14 Blues composer.
15 River, U. of So. Afr.
16 — avis.
17 Cabinet post.
20 Sainte: abbr.
21 Prominent feature of 62 across.
22 Pipe incrustation.
23 Miss Bronte's Jane.
25 Blue-pencil.
27 Between do and mi.
28 Assail vigorously.
30 Anc. Greek theater.
32 Bah!
35 Cuts.
38 Sea eagle.
39 Thomas Nelson—, novelist and diplomat.
40 Arranges in order.
42 Govern badly.
44 First name of 11 down.
45 Exclamations.
47 Labored.
48 The O in IOU.
49 Blemishes.
51 Seaman.
52 Dag's organization.
53 Contemporary poet.
55 In the middle: comb. form.
56 Red wine.
62 A funny Bunny.
64 Peterson of FCDA.
65 Current 17 across.
68 Gertrude Lawrence role.
69 Filled with solemn wonder.
70 Great artery.
71 Midday.
72 Miss — Christians.
73 Lock of hair.

DOWN

1 "Harvey" author.
2 Dim. of Harriet.
3 World War II carrier.
4 Fuss.
5 Combustible heap.
6 Exaggerate.
7 Edge of a road.
8 Fall behind.
9 Winter vehicle.
10 Candia.
11 Amer. playwright.
12 Boundary Mts.
13 "The — Animal."
18 One way of saying no.
19 Standard.
24 Sprites.
26 Duration.
29 Jap. money.
31 The U in B. T. U.
32 Midnight rider.
33 Eye.
34 Take notice of
35 TV headliner.
36 In a line.
37 Cease.
39 Father of Paris.
41 Worn out: sl.
43 Drunkard.
46 Pierced.
49 Snick and —.
50 Robust.
52 Pert. to a city.
54 I: Lat.
55 Sailors.
57 Spanish pots.
58 Movie detective.
59 Dress fabric.
60 Cartoonist.
61 British streetcar.
63 Hit hard.
66 "The — Dogs," by Burns.
67 And not.

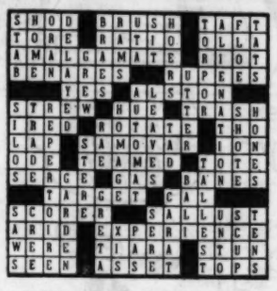

Solution to Yesterday's Puzzle

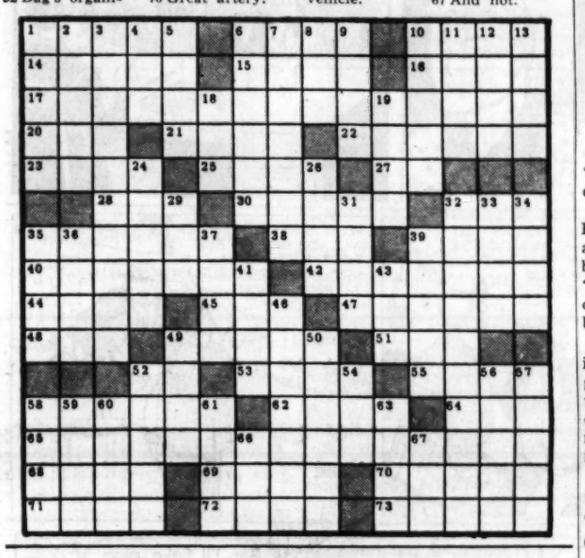

Your Stars Today

Daily Guide—Take advantage of opportunities for social enjoyment today, but do not go to extremes in entertaining or accept too much in the way of hospitality either. There can be a pleasant give and take.

Be cooperative and diplomatic as the moon is now in Libra. It is a good day to shop for little items, to seek the advice of friends, if needed, or to talk over your little problems with others.

Those born around May 19, Aug 21, Nov. 20 or Feb. 16 may have been involved in some critical situation which has now come to a climax, but should quickly pass if proper adjustment is made.

Happy Birthday, Pisces! Things should be happening this week to you as there is an accent on Pisces. You can expand and gain through contacts with others, especially through business associates or marriage.

Progressive changes can come from time to time in your working conditions but try to avoid restlessness and nervous tension.

Tests can come through those in authority and you may have to work harder to maintain your position in life or attain your ambitions.

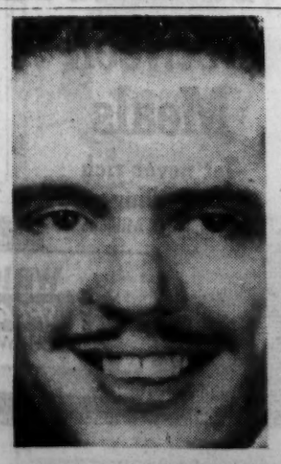

singing time in dixie
with your host hovie lister
every Saturday night 10:30
wsb radio dial 750

JUMBLE

THAT SCRAMBLED WORD GAME

SURVI
ROICH
BORNA
FLATOA

Print the SURPRISE ANSWER here

Unscramble the 4 sets of letters, making a word of each jumble. Print each word, a letter to a square, beneath each jumble. The letters you have printed on the *circled* squares may then be arranged to spell the *surprise answer* suggested by the cartoon clue. What is it? (answer on Monday)

Yesterday's answers: COCOA FAUNA CASTE CAUGHT - GONE

STAR GAZER

By CLAY R. POLLAN

Your Daily Activity Guide According to the Stars.

To develop message for Saturday, read words corresponding to numbers of your Zodiac birth sign.

ARIES MAR 22 – APR 20: 4-6-16-24-41-77-78
TAURUS APR 21 – MAY 21: 19-22-23-50-58-61-74
GEMINI MAY 22 – JUNE 22: 2-7-26-31-33-48-67
CANCER JUNE 23 – JULY 23: 11-18-28-38-68-72-81-88
LEO JULY 24 – AUG 23: 3-12-20-29-49-52-82-87
VIRGO AUG. 24 – SEPT 22: 36-39-40-43-66-76-80-89
LIBRA SEPT 23 – OCT 23: 9-27-32-42-54-63-73
SCORPIO OCT 24 – NOV 22: 51-53-59-60-64-71-79-90
SAGITTARIUS NOV 23 – DEC 22: 14-17-21-35-45-65-75
CAPRICORN DEC 23 – JAN 20: 8-10-13-34-37-46-57
AQUARIUS JAN 21 – FEB 19: 1-15-30-56-62-70-83-86
PISCES FEB 20 – MAR 21: 5-25-44-47-55-69-84-85

1 Trying	31 And	61 Help
2 Sound	32 Upon	62 This
3 Don't	33 Family	63 Relatives
4 Heed	34 Premiums	64 Wonders
5 If	35 Soles	65 Arrange
6 The	36 If	66 Results
7 Plans	37 And	67 Favored
8 Take	38 At	68 Criticism
9 Much	39 You	69 Involved
10 Care	40 Haven't	70 Time
11 Don't	41 Those	71 In
12 Let	42 Neighbors	72 Even
13 Of	43 Achieved	73 Indicated
14 Close	44 Or	74 You
15 Strange	45 And	75 Credit
16 Words	46 Financial	76 Try
17 Deals	47 Belongings	77 More
18 Become	48 Affairs	78 Experienced
19 Someone	49 Judgment	79 Your
20 Emotion	50 Try	80 New
21 Make	51 Friendly	81 If
22 Close	52 Or	82 Influence
23 May	53 Financial	83 Is
24 Of	54 And	84 Heed
25 Money	55 Are	85 Counsel
26 Heart	56 At	86 Foolish
27 Emphasis	57 Matters	87 Decision
28 Upset	58 To	88 Undeserved
29 Distort	59 Influences	89 Methods
30 Ideas	60 Work	90 Behalf

Good · Adverse · Neutral 3/16

12 Compounds Slow Cancer, Institute Director Says Here

By KATHERINE BARNWELL

About a dozen chemical compounds have been found to have "cancer-inhibiting" effects, the director of the National Institute of Cancer said in Atlanta Friday.

The Institute director, Dr. John R. Heller of Bethesda, Md., said a chemical testing center has been set up at Bethesda for the "systematic screening of all chemical compounds" that might be effective against cancer.

Dr. Heller said those few chemicals or drugs that do "inhibit" the growth of cancer in animals are tested further—and finally tried on human cancer patients. He noted about 100 hospitals are taking part in the trials.

"We are trying to find out if they work better singly or in combinations," he said.

COST OF TESTING

He said complete testing of a chemical compound costs about $500,000.

Dr. Heller said some 30,000 compounds a year now can be "screened" for cancer-inhibiting properties.

"I am sure a major breakthrough will come in the treatment of cancer patients with drugs," Dr. Heller said. "It may be this year or it may be five or 10 years from now . . . but I am very optimistic."

Dr. Heller was one of five authorities on cancer who spoke at a cancer forum at the Academy of Medicine under the sponsorship of the Georgia Division, American Cancer Society.

SMOKING

Dr. David A. Wood of San Francisco, Calif., president of the American Cancer Society and director of the Cancer Research Institute at the University of California, reported that at least 16 "outstanding studies have shown a statistical association between cigarette smoking and lung cancer.

He said one team of researchers estimated on the basis of statistical evidence that one out of every 10 men who smoke two packs of cigarettes a day will have lung cancer at some time. But they estimated only one out of every 275 non-smokers will develop lung cancer.

"We see lung cancer from time to time in patients who have never smoked," he pointed out.

AIR POLLUTION

Dr. Wood stressed that some researchers have compiled statistical data indicating that air pollution is a cause of lung cancer.

Dr. William U. Gardner, professor and chairman of the department of anatomy at Yale School of Medicine, reported there is "good evidence" that certain hormones can cause cancerous tumors when they are present in the body in abnormal amounts for long periods.

"Tumors have been produced experimentally in animals with hormones," he said. "But we cannot be sure whether they have a cancer-producing effect normally."

(Advertisement)

STOMACH ULCER PAIN MUST FADE AWAY
or money back

When excess stomach acid causes fiery, burning ulcer pains, indigestion, gas, heartburn, etc., get fast relief with Udga Tablets. Udga's 3 proven, speedy-acting ingredients—like a doctor's prescription—cool off and coat the inflamed stomach lining with a protective film. Then stomach acid pains lull and you eat without fear and enjoy life again. 252 million sold since 1928. Try Udga on maker's guarantee. You must get relief or your money back.

RIALTO NOW PLAYING
JOSÉ FERRER
THE GREAT MAN

Relieve Head Cold STUFFINESS
The Way Doctors Do!
Mistol Mist eases misery the way your doctor does when he sprays your nose. Use anytime, anywhere. Gentle for children, adults. Contains *Neo-Synephrine®*. 98¢, $1.98.
Mistol MIST

THE 77th
BENGAL LANCERS
starring PHIL CAREY WARREN STEVENS
Saturdays — 6:30
wsb-tv Channel 2

'Barretts' Casting Excellent

One of the classic love stories of all time is re-told in "The Barretts of Wimpole Street," now at the Tower Theater.

Jennifer Jones as Elizabeth Barrett Browning, John Gielgud as her fanatically domineering father, and Bill Travers as the poet Browning, head an excellent cast.

Selection of Miss Jones and Travers for the roles of poet-lovers may jar some devotees of the familiar stage version of "The Barretts." But Gielgud is the very personification of a tyrannical, inhibited Victorian parent. Virginia McKenna shines as a younger sister and other minor characterizations are uniformly good.

MGM's handsome color CinemaScope production, filmed in England, is faithful to the stage play with which Katherine Cornell was so long identified.

Reviewer's rating: Excellent drama. Family classification. (MARJORY RUTHERFORD.)

Toscanini Street

BUENOS AIRES, March 15 (AP)—A block-long street alongside Buenos Aires' opera house has been renamed for the late maestro Arturo Toscanini. He conducted several performances on tour here.

HURRY! HURRY! LAST 5 WEEKS
"CINERAMA HOLIDAY"
Cannot and Will Not Be Shown Again in This Area
TODAY'S 2 SHOWS 2, 6, 8:45 P.M.
GOOD SEATS AVAILABLE ALL PERFORMANCES
Phone Orders MU. 8-5133
LOUIS DE ROCHEMONT'S CINERAMA HOLIDAY
TICKETS AT BOX-OFFICE NOW and by MAIL ORDER
COLOR BY TECHNICOLOR
ROXY
Charge It! We Honor all Diner's Club Cards.

To Amuse Us Today

ART—"King Richard III." Laurence Olivier, Claire Bloom. At 3, 6, 8:45.
FOX—"Battle Hymn." Rock Hudson, Martha Hyer. At 1:12, 3:16, 5:21, 7:25, 9:37.
LOEW'S—"Men in War." Robert Ryan, Aldo Ray. At 11:30, 1:33, 3:36, 5:39, 7:42, 9:55.
PARAMOUNT — Cecil B. DeMille's "Ten Commandments." JA. 4-2878. At 10, 2, 7:45.
RIALTO—"The Great Man." Jose Ferrer, Julie London. At 11:30, 1:31, 3:32, 5:33, 7:34, 9:35.
TOWER—"Barretts of Wimpole Street." Jennifer Jones. At 2, 3:55, 5:50, 7:45, 9:40 p.m.

Cinerama

ROXY—"Cinerama Holiday." At 2, 6, 8:45.

Neighborhood Theaters

AVONDALE—"Gun for a Coward." C'Scope. Fred MacMurray.
BROOKHAVEN—"When Worlds Collide." "Flaming Feather."
BUCKHEAD—12:45, "Challenge to Lassie." After 5: "King & 4 Queens."
CENTRAL — "Purple Mask" and "Drums Across the River."
DECATUR—11:15, "7 Little Foys." "Rhide Years." 3: "King, 4 Queens."
EAST POINT — "The King and Four Queens." Clark Gable. Color.
EMORY—"Top Secret Affair" and "The Lone Ranger." color.
EMPIRE—"Three Hours to Kill." "Waterfront."
EUCLID—11:15, "Dragnet." 3, "Bundle of Joy." "Houston Story."
FAIRFAX—"Devil Goddess." "Blackjack Ketchum, Desperado."
FULTON—"Secret of Treasure Mountain" and "Outside the Law."
GARDEN — Opening today 2:15: "Julie." Doris Day.
GLEN—"Rock Pretty Baby." Sal Mineo. "Dakota Incident."
GORDON — "One Desire" and "Two Gun Lady." color.
GROVE—"The Stooge." Martin and Lewis. "Seven Men From Now."
HILAN—11:15, "Birds and the Bees." After 3:30, "Bundle of Joy."
KIRKWOOD—"Distant Drums." Gary Cooper. "Fighting Trouble."
MADISON—"Four Girls in Town" and "Masterson of Kansas."
PLAZA—"King and Four Queens." C'Scope. Clark Gable.
PONCE DE LEON—"Moby Dick." Color. "The Virginian."
RHODES—Mat. 1:15, "Thunder Over Plains." 3:30, "King & 4 Queens."
TECHWOOD—"Fort Yuma." Color. "Beast From 20,000 Fathoms."
TEMPLE—"Heidi" and "The Outcast." John Derek.

Drive-In Theaters

BANKHEAD—"Rawhide Years." 9:05. "They Made Me a Criminal." 7:15.
BOLTON—"Boom Town." 7:10, 11. "Secret of Treasure Mtn." 9:45.
FOREST PARK (54)—"Spy Chasers." 7:25, 9:45. "Haunted Gold." 8:40.
GLENWOOD — "Raw Edge." color. "D-Day, Sixth of June." C'Scope.
LITHIA (Lithia Springs)—"I'll Cry Tomorrow." "White Feather."
MOONLIT (Conyers)—"Ten Wanted Men." "Toughest Man Alive."
PEACHTREE—"Raw Edge." color. "Lieutenant Wore Skirts."
PIEDMONT—"Count Three and Pray" and "Safari." Both C'Scope.
ROOSEVELT—"Coroner Creek." R. Scott. "Let's Get Tough."
SCOTT—"Tribute to a Badman" and "Lieutenant Wore Skirts."
S. EXPRESSWAY—"The Last Command." 9:10. "Swamp Women."
STEWART—"Count Three and Pray" and "Safari," both C'Scope.
N. STARLIGHT — "Blazing Forest." 7:10, 10:15. "Gunsight Pass."
S. STARLIGHT—"Silver River." 9. "Two Years Before the Mast." 7:10.

Out-of-Town Theaters

BELMONT HILLS (Smyrna)—Cartoon Carnival. "War Paint." "Beachhead."
85 FAYETTEVILLE—"Triple Trouble." Bowery Boys. "White Squaw."
RITZ (Austell)—"Walking Hills" and "When Gangland Strikes."
SWAN (Norcross)—"Silver Lode." "A & C Meet Keystone Kops."

Colored Theaters

ASHBY—"Johnny Guitar." Sterling Hayden. "Duel on Mississippi."
CARVER—"The Conqueror." John Wayne. "Gun Brothers." B. Crabbe.
81—SNAKE in Person. "Seminole Uprising." "A & C Meet Frankenstein."
FORREST—"The Conqueror." John Wayne. "Gun Brothers." B. Crabbe.
RITZ—"Beware." Louis Jordan. "Johnny Guitar." Sterling Hayden.
ROYAL—"Written on the Wind." Rock Hudson. "World Without End."

Dine and Dance

ANCHORAGE (Clermont) — Floor shows feature Anita Palma. The Nomads.
BILTMORE RENDEZVOUS LOUNGE—Open 11:30. Luncheon 11:30 to 2:30 p.m., featuring Charley Tidwell and Helen Draper.
BILTMORE EMPIRE ROOM—In person, Freddie Martell, plus Terry Venezia. Sonny Morgan's Orchestra for dancing. Shows at 9:15 and 11:15.
CLOVIS CLUB—Girl show featuring Lana Loy, Reva Lee and George Petras Band.
CLUB PEACHTREE—Floor shows at 9, 11, 12:45. Driscoll Wolfe, Dottie Ann Cooke, Tina Turner.
DOMINO LOUNGE—3 floor shows nightly featuring Marilyn, The Calendar Girl. Tokye Trio for dancing.
PARADISE ROOM (Henry Grady Hotel)—Luncheon in Paradise 1 p.m. Dogwood Lounge from 6 p.m. All-star show nightly, 8:30 and 11 p.m. Erv Hinkle and Orch. from 7:30 p.m.
PIEDMONT HOTEL TERRACE LOUNGE—Open 4 p.m. Songs by Eddie Lee.
SANS SOUCI (Darlington Apartments)—Mitchell Ruff Duo. Nightly from 9 p.m.
ZEBRA LOUNGE (Howell House Lobby)—Open nightly 4 p.m. Danny Goodman at the piano.

Ice Skating

FIGURE 8 (Lakewood)—Three skating sessions daily except Monday. Call MA. 7-9615.

Roller Skating

ROLLERDROME (Penn Avenue and Ponce de Leon)—Skating every evening, 7 to 10 p.m. except Sunday. Saturday afternoon, 2:30 to 5.

PLAZA TR. 2-6363
CLARK GABLE · ELEANOR PARKER · THE KING and FOUR QUEENS
COLOR by DeLuxe · CinemaScope

LAURENCE OLIVIER
RICHARD III by WILLIAM SHAKESPEARE
VistaVision—Technicolor
ART P'TREE AT 13TH 3:00-6:00-8:45 Pop. Prices

ON OUR BRAND-NEW MAMMOTH SCREEN
Great Love Story of the Years.
Tower 565 P'TREE TR 6-4749
NOW
ELOPEMENT WAS HER ONLY ESCAPE!
JENNIFER JONES
JOHN GIELGUD
BILL TRAVERS
VIRGINIA McKENNA
IN
THE BARRETTS OF WIMPOLE STREET
Cont. from 2 P.M. Students with I.D. Cards, $.50

EUCLID JA. 5-3030
1099 EUCLID AVE., N.E.
HILAN TR. 2-7946
800 N. HIGHLAND AVE., N.E.
Eddie Fisher · Debbie Reynolds
BUNDLE OF JOY
TECHNICOLOR®

LOEW'S NOW
2nd Big Week
Robert RYAN
Aldo RAY
as
MEN in WAR
—WHO HATE EACH OTHER'S GUTS!
PLUS
Woodie Woodpecker COLOR CARTOON

PIZZA AND THE LARGEST SELECTION OF ITALIAN FOODS IN ATLANTA
MAMMA MIA italian RESTAURANT
1139 Peachtree St., N. E.
TR. 2-9193
Open Every Day

Journal-Constitution Want Ads Pay Off

The True and Thrilling Story of Col. Dean Hess, who traded his pulpit for a fighter plane . . . and became a hero to the world!
ROCK HUDSON
BATTLE HYMN
CinemaScope · Technicolor
as told in his best-seller
CO-STARRING MARTHA HYER
DAN DURYEA · DON DeFORE
Now Playing
TOPS IN CinemaScope! The Fabulous FOX

Now Playing RESERVED SEATS NOW ON SALE
WINNER OF 7 ACADEMY AWARD NOMINATIONS including "Best Picture of the Year"
Exclusive Engagement
MATINEE Monday thru Saturday 10 a.m.-2 p.m.
ALL SEATS $1.25 Unreserved
EVENINGS 7:45 p.m. and Sunday Mat. 2 p.m.
BALCONY $1.50
MAIN FLOOR $2.00 Reserved
Moses as portrayed by Charlton Heston
Cecil B. DeMille's The Ten Commandments
Reserve Seat Box Office Open Daily 10 a.m.-9 p.m.
PARAMOUNT
PHONE JA. 4-2878

IN Rendez-Vous
CHARLIE TIDWELL calypso-satire
HELEN DRAPER song stylist
Entertainment from 5 p. m.
Empire Room BILTMORE
SHOWTIME 9:30
MUSIC BY SONNY MORGAN
FREE PARKING IN GARDEN
ALSO TERRY VENEZIA "She dances around her own head"
FREDDIE MARTELL
Prince of Entertainers
Grill open 24 hours

featuring Eddie Lee
whose repertory of over 2,000 SONGS has charmed ATLANTA
now appearing at the PIEDMONT HOTELS' Terrace Lounge
open 4 p.m. 'till midnight

RHODES TR. 6-7919
P'TREE AT RHODES CENTER
DECATUR DR. 3-8114
127 N. McDONOUGH
"THE KING AND FOUR QUEENS"
Clark Gable • Eleanor Parker

DANNY DEMETRY'S Zebra Lounge
DANNY GOODMAN SONGS RISQUE
Open Daily 4 P. M.
HOWELL HOUSE LOBBY

GLENWOOD 4421 Glenwood BU 9-6011
EVERY FRIDAY AND SATURDAY Is "Family Night"
Two outstanding features plus 30 minutes of Cartoons—a program for the entire family—3½ to 4 hours long. Eat good food from our snack bar. Enjoy it all from one pleasant parking place.
Atlanta's finest drive-in theatre

TWIN STARLIGHT 2090 Moreland Ave MA 7 3641
YOUR CHOICE of 4 FEATURE PICTURES FOR THE PRICE OF 1
EVERY FRIDAY AND SATURDAY Is "TREAT NIGHT"
Visit either theater and THEN get FREE PASS at the concessions stand to see the shows at the other theatre on the same night!
NO OTHER DRIVE-IN Can Offer You SO MUCH for SO LITTLE!

NOW PLAYING DRIVE-IN THEATRES

BANKHEAD 1150 Bankhead Highway SY 2 2811
"RAWHIDE YEARS" TONY CURTIS—At 9:05
"They Made Me a Criminal" At 7:15, 10:20—All-Star Cast

BOLTON Marietta Blvd at Chattahoochee SY 4 9866
"BOOM TOWN"—7:10, 11 Clark Gable—Spencer Tracy
"Secret of Treasure Mtn." RAYMOND BURR—9:45 PLAY HOLLYWOOD

FOREST PARK Highway 54 PO 1-7911
"SPY CHASERS"—7:25, 9:45 The Bowery Boys
"HAUNTED GOLD—8:40 John Wayne

GLENWOOD 4421 Glenwood BU 9-6011
Box Office Open 6 P. M.
"RAW EDGE"—Color Rory Calhoun—Yvonne DeCarlo
"D-DAY, THE SIXTH OF JUNE" C'Scope—Robert Taylor

LITHIA 1 Mile West of Lithia Springs Austell 2658
"WHITE FEATHER" Color—ROBT. WAGNER
"I'LL CRY TOMORROW" SUSAN HAYWARD

PEACHTREE Peachtree Blvd at Chamblee AT 2010
Heaters for Your Car
"RAW EDGE"—Color Rory Calhoun—Yvonne DeCarlo
"Lieutenant Wore Skirts" C'Scope—Sheree North

PIEDMONT Piedmont at Lindbergh CE 7 2281
"SAFARI"—C'Scope Victor Mature—Janet Leigh
"COUNT THREE AND PRAY" C'Scope—Van Heflin

ROOSEVELT Roosevelt Highway PO 1-8766
Heaters for Your Car
"CORONER CREEK" Randolph Scott—Marguerite Chapman
"LET'S GET TOUGH" East Side Kids

SCOTT Scott Blvd at Lawrenceville Hwy MA 6 7320
Box Office Open 6 P. M.
"TRIBUTE TO A BADMAN" C'Scope—James Cagney
"Lieutenant Wore Skirts" C'Scope—Eheree North

S. EXPRESSWAY U S 41 South At Kennedy Rd PO 1-5232
"THE LAST COMMAND" 9:10—All-Star Cast
"SWAMP WOMAN" Marie Windsor—Carole Mathews

STEWART Stewart at Cleveland PO 1-4477
"SAFARI"—C'Scope Victor Mature—Janet Leigh
"COUNT THREE AND PRAY" C'Scope—Van Heflin

TWIN STARLIGHT 2090 Moreland Ave MA 7 3641
NORTH THEATRE
"BLAZING FOREST" 7:10, 10:15 John Payne—Susan Morrow
"FURY AT GUNSIGHT PASS" Richard Long—at 8:50
SOUTH THEATRE
"SILVER RIVER"—9:00 Errol Flynn—Ann Sheridan
"Two Years Before The Mast" Alad Ladd—at 7:10, 10:30
CHILDREN UNDER 12 ADMITTED FREE

THEY'LL DO IT EVERY TIME — By Hatlo

DICK TRACY

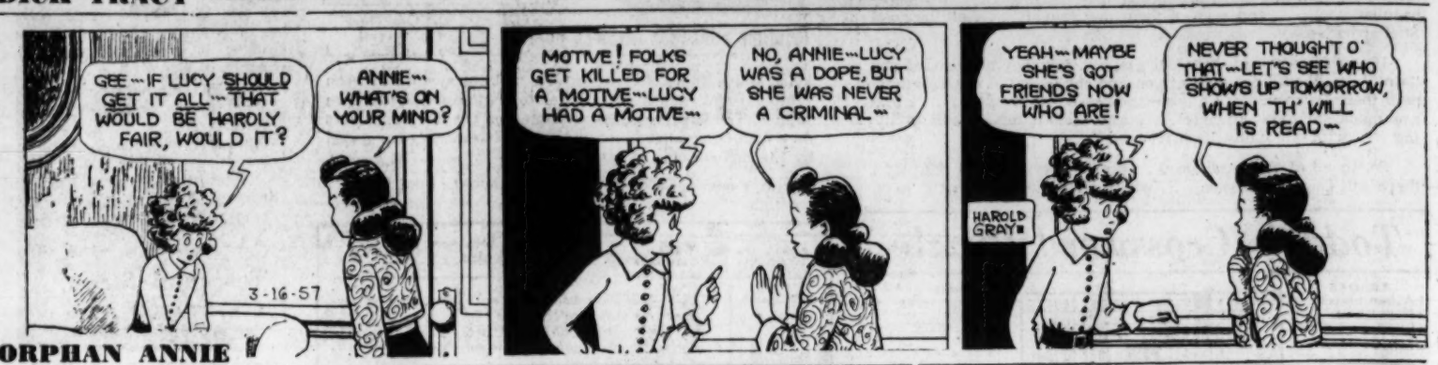

ORPHAN ANNIE

PEANUTS

SNUFFY SMITH

MOON MULLINS

SMILIN' JACK

MARY WORTH

WINNIE WINKLE

JULIET JONES

GASOLINE ALLEY

STEVE CANYON

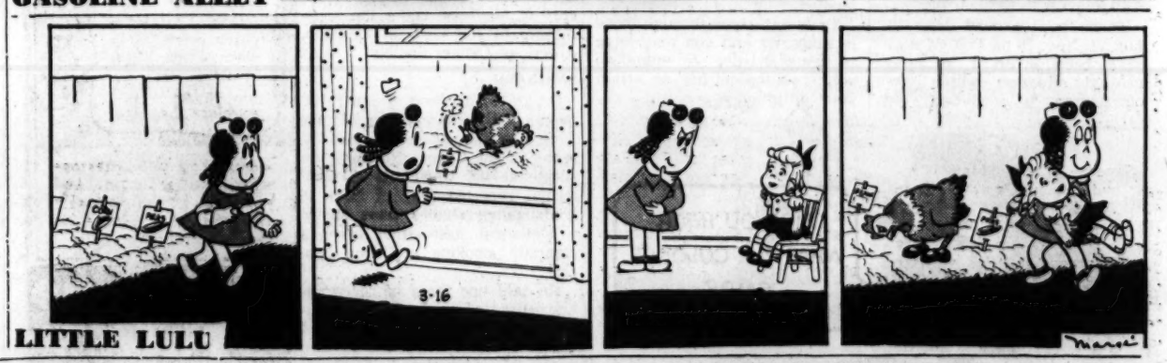

LITTLE LULU

GLAMOR GIRLS

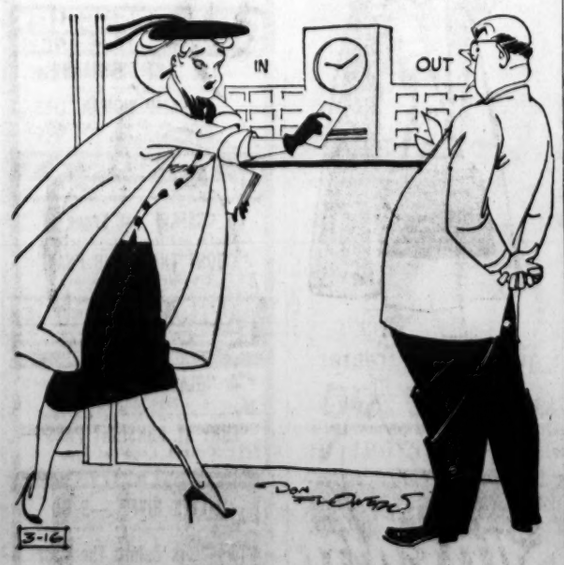

"You'd be on time if your husband fixed his own breakfast as I do!"

THE PHANTOM

"Wait right here, sir—I guess the complaint manager has stepped out!"

LOST A PET? FIND HIM THROUGH CLASSIFIED ADVERTISING Journal-Constitution JA. 3-3636

CHING CHOW
WHO CAN DENY-MAKING THE BEST OF WHAT YOU HAVE IS THE FIRST RULE FOR GETTING AHEAD?

Satisfies Between Meals
Yet never rich or filling
Enjoy Daily . . . Millions Do
WRIGLEY'S SPEARMINT CHEWING GUM

NETWORK TIMETABLE

Mystery and Intrigue!
77th Bengal Lancers
Starring
PHIL CAREY
WARREN STEVENS
Saturday 6:30 p.m. Channel 2

SAT. A.M.	WSB-TV—2 (NBC) †—Color Program	WAGA-TV—5 (CBS)	WLW-A—11 (ABC)
9:00	Silent	Children's	Silent
:15	Silent	Gospel Hr.	Sign On
:30	Silent	Captain	Cartoons
:45	Morn. Dev.	Kangaroo	Cartoons
10:00	Howdy Doody	Captain	Cartoon
:15	Howdy Doody	Kangaroo	Carnival
:30	The Gumpy	Mighty	Cartoon
:45	Show	Mouse	Carnival
11:00	Fury	4-H Hour	Carnival
:15	Fury	4-H Hour	Serials
:30	Mr. Wizard	Texas	Serials
:45	Mr. Wizard	Rangers	Cartoon

SAT. A.M.	WSB-750 (NBC) FM 98.5 Meg.	WAGA-590 (CBS) FM 103.3 Meg.	WGST-920 (ABC)
5:00	Strength Day	Silent	Silent
:15	Dixie Farm	Silent	Silent
:30	And	Gospel Time	Rise & Shine
:45	Home Hour	Farm Fest	Music
6:00	Sunup	Georgia	Oral Roberts
:15	Serenade	Farm Show	Oral Roberts
:30	News; Sunup	Georgia	Rise & Shine
:45	Serenade	Farm Show	Music
7:00	News	News	Music
:15	Merry-Go-	Ed Sharp	Music
:30	Round	News	Music
:45	News	Ed Sharp	Music
8:00	World News	News	Rise & Shine
:15	Morning	Ed Sharp	Music
:30	Melodies	N's; Sharp	Music
:45	Morn. Mel.	Meetin' Time	Music
9:00	N's; Changing	Weather	Serenade
:15	Times and	Hit Parade	Music
:30	Parade of	Hit Parade	Music
:45	Music	Hit Parade	Music
10:00	News and	News and	Top Pops
:15	Monitor	Galen Drake	Music
:30	Monitor	Galen Drake	Music
:45	Monitor	Galen Drake	Music
11:00	News and	News	Record R'v'w
:15	Monitor	R. Q. Lewis	Music
:30	Monitor	R. Q. Lewis	Music
:45	Monitor	R. Q. Lewis	Music

SAT. AFT.	WSB-TV—2 (NBC) †—Color Program	WAGA-TV—5 (CBS)	WLW-A—11 (ABC)
12:00	True Story	Big Top	Serials
:15	True Story	Big Top	Serials
:30	Detective's	Big Top	"Trail To
:45	Diary	Big Top	Mexico"
1:00	"The Man on	TV Ranch	with Jimmie
:15	the Eiffel	TV Ranch	Wakely
:30	Tower" with	This Is	The World
:45	Charles	Your Town	Around Us
2:00	Laughton and	Basketball	High Time
:15	Franchot Tone	Tournament	High Time
:30	NBA	N.I.T.	High Time
:45	Basketball:	Basketball	High Time
3:00	Championship	Tournament	"Terrors On
:15	Playoff Game	N.I.T.	Horseback"
:30	NBA	Basketball	with Buster
:45	Basketball	Tournament	Crabbe
4:00	NBA	K. Basketball	"Terrors On
:15	Basketball	School of	Horseback"
:30	"Boss of	The Air	Hoedown
:45	Boom Town"	M. Dystrophy	Jamboree
5:00	with Rod	Foreign	Gospel
:15	Cameron	Legionnaire	Jubilee
:30	Janet Dean	Cisco Kid	Gospel
:45	Janet Dean	Cisco Kid	Jubilee

SAT. AFT.	WSB-750 (NBC) FM 98.5 Meg.	WAGA-590 (CBS) FM 103.3 Meg.	WGST-920 (ABC)
12:00	News	News; Amos	Music
:15	Farm News	'n' Andy	Serenade
:30	Back to	Gunsmoke	Red Foley
:45	the Bible	G'smoke Nws.	Show
1:00	Nat'l Farm	N's; Kathy	Serenade
:15	and Home	Godfrey	Serenade
:30	You Bet	Hi Fi	Serenade
:45	Your Life	Hi Fi	Serenade
2:00	Monitor N'ws	Hi Fi	"Il Travatore"
:15	Monitor	Hi Fi	Met Opera
:30	Monitor	Hi Fi	Met Opera
:45	Monitor	Hi Fi	Met Opera
3:00	Monitor N'ws	Hi Fi	Met Opera
:15	Monitor	Hi Fi	Met Opera
:30	Monitor	Hi Fi	Met Opera
:45	Monitor	Hi Fi	Met Opera
4:00	Monitor N'ws	Hi Fi	Met Opera
:15	Monitor	Hi Fi	Met Opera
:30	Monitor	Hi Fi	Met Opera
:45	Monitor	Hi Fi	Met Opera
5:00	Monitor N'ws	Hi Fi	Met Opera
:15	Monitor	Hi Fi	Met Opera
:30	Monitor	Hi Fi	Baseball
:45	Monitor	Hi Fi	Baseball

SAT. EVE.	WSB-TV—2 (NBC) †—Color Program	WAGA-TV—5 (CBS)	WLW-A—11 (ABC)
6:00	Hold That	Soldiers of	Heart of
:15	Note	Fortune	the City
:30	77th Bengal	Beat the	Eddy
:45	Lancers	Clock	Arnold
7:00	The Sheriff	Grand	"I'll Be
:15	of Cochise	Ole Opry	Seeing You"
:30	People Are	Buccaneers	with
:45	Funny	Buccaneers	Joseph
8:00	Perry Como†	Jackie	Cotten,
:15	Perry Como†	Gleason	Ginger Rogers
:30	Perry Como†	Jackie	Ramar Of
:45	Perry Como†	Gleason	The Jungle
9:00	Spectacular:	Oh	Lawrence
:15	TV Emmy	Susanna	Welk
:30	Awards	Hey	Lawrence
:45	Spectacular:	Jeannie	Welk
10:00	TV Emmy	Gunsmoke	Ozark
:15	Awards	Gunsmoke	Jubilee
:30	Your Hit	You're On	Ozark
:45	Parade†	Your Own	Jubilee
11:00	M-G-M	N's, Spts.	News
:15	Late Show:	Big	Wrestling
:30	"A Day at	Picture	Wrestling
:45	the Races"	Silent	Wrestling
12:00	with the	Silent	Silent
:15	Marx Brothers	Silent	Silent
:30	and Maureen	Silent	Silent
:45	O'Sullivan	Silent	Silent

SAT. EVE.	WSB-750 (NBC) FM 98.5 Meg.	WAGA-590 (CBS) FM 103.3 Meg.	WGST-920 (ABC)
6:00	Headlines	Ga. Sees W'ld	Chicago
:15	Sports	Ch'ber Rep't	White Sox vs.
:30	Music Time	Sat. at	New York
:45	Music Time	the Chase	Yankees
7:00	News; Music	News; Spin	White Sox vs.
:15	Time	A Record	Yankees
:30	Religious	Spin A	Chicago
:45	N's; Monitor	Record	White Sox vs.
8:00	N's; Monitor	N's; En'tain.	Yankees
:15	Monitor	U.S.A.	Baseball
:30	Monitor	Last Word	Atlanta
:45	Monitor	Sports	Scene
9:00	News and	News and	Atlanta
:15	Barn Dance	Philadelphia	Scene
:30	Grand Ole	Orchestra	Atlanta
:45	Opry	Orchestra	Scene
10:00	N's; Atlanta	Here's to Vets	Lawrence
:15	Jamboree	Air Force	Welk
:30	Singing Time	Go to Town	Atlanta
:45	in Dixie	Red Feather	Scene
11:00	5-Star Final	News	Atlanta
:15	Night Music	Ga. State	Scene
:30	Night Music	College	Atlanta
:45	Night Music	Musicale	Scene
12:00	News; Music	News; Sincere	Silent
:15	Just	Yours: Daily	Silent
:30	Music	Bread	Silent
:45	Moscow Rpt.	Silent	Silent

Highlights

PREMIERES

A child's program, featuring a wedge-shaped character named Gumpy and a cartoon segment, "Fun Shop" with Scotty McKey, debuts as The Gumpy Show. — Channel 2 (NBC) at 10:30 a.m.

Don Herbert and his assistant, Susan, weigh a grain of sand during today's episode which marks the return of Mr. Wizard.—Channel 2 (NBC) at 11:30 a.m.

A married man becomes involved in the murder of his former sweetheart during the opening episode of a daytime series based on actual events in the lives of real people, on True Story.—Channel 2 (NBC) at noon.

A glamorous woman gains employment in private detective Mark Saber's office as a "cover-up" to blackmail, in "A File for Murder," which introduces "Detective's Diary," a new show.—Channel 2 (NBC) at 12:30 p.m.

SPORTS

The championship play-off games between East and West in the National Basketball Assn. begin Saturday.—Channel 2 (NBC) at 2:30 p.m.

DRAMA

Ginger Rogers, Joseph Cotten and Shirley Temple star in "I'll Be Seeing You," on Gold Cup Movies. The David O. Selznick production is a tender, dramatic story of two bewildered souls who find their way to social and emotional rehabilitation through their love for each other.—Channel 11 (ABC) at 7 p.m.

SPECTACULAR

Kate Smith will star in the Jackie Gleason show. She will introduce Jonathan Winters, comedian; Bobby Van, dancer; Gene Sheldon, Banjo pantomimist and the June Taylor Dancers.—Channel 5 (CBS) at 8 p.m.

Presentation of the "Emmy" Awards will be made by Ed Sullivan, Dave Garroway and Phil Silvers, in New York, and Desi Arnaz and Danny Thomas in Hollywood. — Channel 2 (NBC) at 9 p.m.

TODAY'S EVENTS

ALCOHOLICS ANONYMOUS—Crosstown, 1118 Gordon St., SW, 8 p.m.
ALCOHOLICS ANONYMOUS — Trinity Methodist Church, 8 p.m.
SOUTHEAST ACADEMY OF PROSTHODONTICS—Biltmore, all day.
AMERICAN MEDICAL ASSN. MEDICO LEGAL SYMPOSIUM — Biltmore, all day.
ALPHA OMEGA—Biltmore, 8 p.m.
MULTIPLE SCHLEROSIS—Biltmore, all day.
BETA CLUB—Dakler Plaza, all day.
INTERNATIONAL CLUB—YMCA, 8:30 p.m.
ATLANTA BOYS' CHOIR—YMCA, 12:30 p.m.

Dr. Crane To Speak

Dr. George W. Crane, psychologist, will address the opening session Monday of the 45th annual Thomas P. Hinman Midwinter Dental Clinic at the municipal auditorium. He will give a free lecture Monday night at the Tower Theater.

Carolina Returns Writ For Doomed McAfee

Fulton County's murder warrant against Ross McAfee, a Negro field hand who confessed last year's slaying of a Fairburn woman, has been returned from North Carolina where the Negro has been sentenced to die in the gas chamber.

Sheriff T. Ralph Grimes' office said the warrant was sent back by Alexander County Sheriff T. E. Bebber with word that McAfee is scheduled to die May 31 on a conviction of first degree burglary.

McAfee confessed the slaying here last October of Miss Willie Mae Milam.

J. W. Mason Is Dead at 82; Title Lawyer

James Walter Mason, Atlanta title lawyer, died late Friday night at his home, 1284 Fairview Rd., NE. He was 82.

Funeral arrangements will be announced by H. M. Patterson & Son.

Mr. Mason graduated from the University of Georgia in 1897 and from its law school in 1899. He was a member of Phi Beta Kappa, national honorary scholarship society.

He had been practicing law in Atlanta from 1899 until his recent illness. He was one of the organizers of the Atlanta Title Co.

He was an ardent book collector and a collection of his rare first editions of Georgia books, the J. Walter Mason Collection of Georgians, was bought by Georgia State University.

He was a member of the Atlanta Historical Society and the Druid Hills Presbyterian Church. He was several times president of the Carnegie Library Board.

Surviving are two sisters, Miss Lucile Mason and Mrs. A. H. Sparks, both of College Park, and a sister-in-law, Mrs. Roy Mason of Tallahassee, Fla.

Voting Machines Will Identify Incumbents Here

Continued From Page 1

Charlie Brown, considered a probable entry for the mayoralty nomination, arrived after the public hearing had closed and committee members withheld it until after the balloting. Committee Secretary Sam Massell Jr., then read it.

Brown urged that incumbents not be designated. He also protested "unreasonably high entrance fees" and urged they be cut. He contended more candidates would make up for any cut. No action was taken.

Proponents of the listing contended principally that it would help voters by providing more information. Opponents contended it would be advantageous to incumbents.

Qualification lists will open at 9 a.m. Monday and will close at noon Saturday, March 23, under committee action. Candidates may qualify at the committee office at the City Hall up until 5 p.m. daily.

Ball Ground's Mrs. Lawson Dies Of Wreck Burns

Mrs. William Jake (Alice Venita) Lawson of Ball Ground, died Friday night at Grady Hospital as a result of burns received in an traffic crash Wednesday.

Mrs. Lawson was burned over 50 per cent of her body when the pickup truck in which she and her husband were riding collided with a tractor-trailer on the Marietta highway. An emergency appeal over radio and television outlets for her rare type blood, AB negative, was answered by many volunteers.

Funeral arrangements will be announced.

AUSTRALIAN AIR MINISTER VISITS LOCKHEED
F. M. Osborne (L), RAAF Capt. Parker Discuss Lockheed C130

Australian Air Minister Here, Lauds 'Hercules' After Flight

The Australian Minister for Air took to the skies in a C130 "Hercules" at the Marietta Lockheed plant Friday and came down enthusiastic over the plane's performance.

"Very striking," said F. M. Osborne. "I'm highly impressed."

He was quick to point out, however, that he has no authority for making contracts on this trip to the U.S. He is here in connection with an around-the-world flight of three Royal Australian Air Force planes. He described the operation as "the largest single peacetime exercise ever taken by the RAAF."

Osborne's first stopover on the trip was at Ghana as an official delegate to that country's independence day celebrations. "Ghana is an outstanding example of the new British colonial policy," he said.

"We've helped them reach firm independence, and they are happy to remain with us in the commonwealth."

Lockheed officials said the Australian minister plans to rise early Saturday morning to take a short tour of the Atlanta area. They said he had read a great deal about the South, and this is his first chance to visit it.

He will return to Washington for further talks with high Air Force officials Saturday.

2 Jungle-Born Tigers Move Into Zoo Here

The most expensive of Grant Park Zoo's new residents—two tigers valued at $1,200 each — arrived here Friday to join a recently purchased cheetah and an ocelot in the new $300,000 animal house.

Another cheetah and an ocelot, a leopard and a puma have been ordered for the zoo, parks manager George I. Simons said. No date has been set for their arrival, he said. They will be flown here shortly after they arrive in the United States.

The 18-month-old tigers are "jungle-born," Simons reported. However, he said he didn't know in what jungle they were born. The zoo's new animals are still unnamed. "We haven't had time to think about a name yet," Simons reported.

GEORGIA NEWS ROUNDUP

Griffin-Florida Road Held Likely by Lawson

Georgia now has a good opportunity to obtain a four-lane highway from Griffin southward to the Florida line but it will not come "overnight," State Highway Board Chairman Roger Lawson said Friday.

He spoke in Americus before a group of 65 leaders and officials representing seven counties along U.S. Route 19.

Lawson said the Federal Aid Highway Act of 1956, contributing 50 per cent of the building costs, will make the road a reality some day. Initial plans call for building a two-lane system, with two other lanes to be added later.

In a question and answer session, Lawson said that stretches of road in Lee, Dougherty, Mitchell and Thomas counties are in an advanced planning stage, while surveys and planning in Sumter, Schley and Spalding counties are not so far along.

James J. O'Neill Sr.

Funeral services for James John O'Neill Sr., 50, will be held at 1:15 p.m. Monday at Riverside Chapel. The Rev. Father James E. King will officiate. Burial will be in Marietta National Cemetery.

Mr. O'Neill, who lived at 3383 Oak Cliff Rd., SW, died Thursday at a Rome hospital after a long illness.

He was a guard at the Atlanta General Depot. He was a member of St. Mary's Catholic Church in Rome.

Surviving are two daughters, Mrs. H. S. Dean Sr. of Atlanta and Miss Sandra O'Neill of College Park, and two sons, Jack and James John O'Neill Jr., both of College Park.

Lawyers Will Hear Complaints on Ethics

The Stone Mountain Bar Assn. will hold a public meeting at 10 a.m. Saturday to hear any evidence of barratry (soliciting of clients by lawyers).

A member of the committee said there have been "rumors of barratry" in the Stone Mountain Circuit.

SOUTHEASTERN INSTITUTE ELECTRONICS
T-V ONE-DAY SERVICE RADIO
EXPERT SERVICE ALL MAKES AND MODELS GUARANTEED
84½ Pryor St., S.W. CALL JA. 1-0827

NO RUST EVER!
NORGE 30-GAL. GLASS-LINED WATER HEATER
10-YEAR GUARANTEE
Magnesium Rod for Complete Protection
No Money Down—$2.50 Week
$99.95 WITH OLD HEATER COMPLETELY INSTALLED
Replacement Installation
40-Gal., 10-Year, Glass-Lined, Magnesium Rod-Installed $114.50
Quick Service on all Installations Come By Or Phone
McCOLLUM APPLIANCE CO.
"YOUR NORGE DEALER"
1380 GORDON ST., S.W.
PL. 5-0411 PL. 3-3442

SHOP TALK
Hey Fred! Did you see that sharp TV set that Joe got the other day?
Yeah, Frank, and I can't understand how he did it—he doesn't make any more money than I do!
That's easy! He buys on the budget plan at Firestone—just a few bucks down, a little every payday. No strain on the old pay envelope that way.
Moral: You pay Firestone when you get paid. And you can buy practically *anything* at Firestone on the Budget Plan.
Firestone STORES

"I have been a Policy-Owner for years...and
I KNOW MUTUAL OF OMAHA PROTECTION PAYS"
ARTHUR GODFREY
CBS-TV • RADIO
Tuesdays
ROY F. MORGAN AGCY.
1215 Fulton National Bank Bldg.
Atlanta JA. 3-5891
Mutual OF OMAHA

SUNSHINE'S WEEKEND SPECIALS
BIG VALUES—SAVE EVERYDAY AT SUNSHINE'S
4,000 DRESSES TO BE SOLD IN 4 HOURS
VALUES TO $6.99
$1.00 EA. LIMIT 2
4 HRS. Only
East Atlanta Fri. 6-8 P. M.
College Park Fri. 5-7 P. M.
Buford Hwy. Fri. 7-9 P. M.
Main Store Fri. 7-9 P. M.
All Stores Sat. 9-11 A. M.
LADIES' Rayon PANTIES FIRST QUALITY VALUES TO 39c 4 Prs. for 99c
WANTED 75 "HUSKY" BOYS for these 15.00 Jackets HUSKY SIZES 8 to 20 ALL WOOL, All Wool New Tweeds $7.99
FACTORY CLOSE-OUT Ladies' Dusters FULLY LINED RAYON FAILLE SPRING COLORS WORTH $15.00 Layaway for Easter NOW $7.00
LADIES & CHILDS ANKLETS 10c PAIR VALUES TO 39c LIMIT 10 PRS.
MENS Boxer Shorts And Athletic Shirts VALUES TO 69c 2 FOR 88c
FREE PARKING—GOODS SATISFACTORY OR MONEY REFUNDED
• 114 CHURCH ST., MARIETTA, GA.
• 912 N. MAIN ST., COLLEGE PARK, GA.
• 461 FLAT SHOALS AVE., EAST ATLANTA
Sunshine DEPARTMENT STORES
• 11 NEWNAN ST., CARROLLTON, GA
• 795 MARIETTA ST (MAIN STORE)
• 3778 BUFORD HWY (Near Clairmont)

get a raise in 30 days
The ABC Shorthand That's Easiest to Learn—Most Effective to Use!
Stenoscript
ACCEPTED BY U.S. CIVIL SERVICE
Call or visit for a FREE trial lesson prove to yourself how you can take shorthand in 30 days
• 100 words a minute, quickly and simply.
• No symbols to memorize.
• Be sure—get expert instruction.
• Low tuition rates . . . COMPARE!
• Join the thousands who have increased their earnings after just 30 days of instruction.
CLASSES BEGIN MARCH 25
Taught Exclusively In Atlanta by
MARSH BUSINESS COLLEGE
Phone, write or visit for facts and information on all forms of shorthand
322 Ivy St., N.E. Phone JA. 5-6813

FREE DEMONSTRATION
NO MONEY DOWN
Royal NEW 1957 PORTABLE TYPEWRITER
Prices From $69.95 up
INCLUDING CARRYING CASE
FOR 10-DAYS—CRIM'S TYPING COURSE FREE with EACH TYPEWRITER—YES, NO DOWN PAYMENT & UP TO 24 MONTHS TO PAY
FOR MORE DETAILS CALL US TODAY
CALL POplar 1-0633
MAIL OR PHONE ORDERS FILLED
Minton-Jones Co
127 Whiteway Ave. East Point, Ga.

Transactions on N.Y. Stock Exchange

Traded Friday, 1,600,000 Shares **Traded Thursday, 1,580,000 Shares**

NEW YORK, March 15 (AP)—

Stock	Sales In 100s	High	Low	Close	Net Chg.
A					
AbbottL	11	40¼	39⅞	40	+ ⅛
Dopf	1	101¾	101¾	101¾	+ ¾
ABCVend	12	12¾	12	12¾	+ ⅜
ACFInd	5	60	59½	60	
ACFWrig	5	14⅜	14	14⅛	— ⅛
AcmeStl	3	32⅞	32⅜	32⅞	+ ⅜
AdamsEx	2	24⅛	24⅛	24⅛	+ ⅛
AdamsMillis	1	24½	24½	24½	
Addressog	2	142	142	142	
Admiral	2	11⅛	11	11	— ⅛
Aeroquip	7	24¾	24¼	24¾	+ ½
AirReduc	18	53½	53	53½	+ ⅝
AlaskaJun	3	2⅜	2⅜	2⅜	
AlcoProd	4	17⅛	17⅛	17⅛	+ ⅛
AllegCp	24	6⅜	6⅛	6⅛	— ⅛
Dopf	.50	110	110	110	
AllegLStl	54	61¼	60¼	61	+ ¾
AllegWW	.60	109	109	109	+ ½
AlliedInd	3	14	13⅞	13⅞	— ⅛
AlliedCh	64	88	86¾	87½	+ ⅝
AlliedMills	2	28⅛	28¼	28⅛	
AlliedStrs	38	44½	44	44½	+ ¾
AllisChal	32	32⅜	32¼	32⅜	
Dopf	1	108	108	108	—1
AlphaPC	5	38	38	38	+ ¼
AlumLtd	33	123¼	122½	123¼	+ ¾
Alcoa	21	89¾	88¾	89½	+ ⅞
Amerada	12	111	111	111⅛	+ ⅛
AmAgCh	3	63⅞	62⅞	63	+ ½
AmAirlin	72	18⅞	18⅜	18⅝	— ⅛
AmBaker	2	34½	34½	34½	— ⅛
AmBkNote	1	29½	29½	29½	— ⅛
AmBosch	14	23¼	22⅞	22⅞	— ¼
ArBrShoe	25	45⅜	45	45⅜	— ⅝
Dopf4	5	112½	111	112½	+1
AmBdPar	10	23⅛	23	23⅛	
AmCbl&R	3	5¾	5½	5¾	+ ⅛
AmCan	42	43¼	42⅞	42⅞	
Dopf	4	41	40⅝	40⅝	— ⅛
AmChain	5	50½	50	50¼	— ⅛
AmChicle	2	56¾	56⅝	56⅝	— ¼
AmCyan	52	76⅞	75½	76⅜	+ ⅛
AmEncaus	2	13	13	13	+ ⅛
AmEnka	3	24⅝	24¼	24¼	
AmExport	4	28½	28¼	28¼	— ⅛
Am&FPw	40	16¾	16⅝	16⅝	
AmGas&El	12	36½	36	36¼	+ ½
AmHardwar	3	20½	20¼	20¼	+ ⅛
AmMomPd	6	131½	120	131½	+ ½
AmIce	1	10⅞	10¾	10⅞	+ ⅛
AmInv	1	15⅞	15⅞	15⅞	+ ⅛
AmM&Fdy	39	36¼	35K	35⅞	— ⅛
AmMch&M	12	47½	47	47	+1½
AmMetal	9	26½	26½	25½	— ⅛
AmMetPd	5	23	22⅞	23	
AmMolass	1	15¼	15¼	15¼	+ ⅛
AmMotors	181	7⅝	7½	7½	— ⅛
AmNGas	15	61⅝	61	61	— ⅜
AmOptical	1	33¾	33¾	33¾	— ⅛
Am Potash	4	51¾	51¼	51¼	— ¼
Am Rad	66	17¼	17	17	+ ⅛
AmSafRaz	13	6¾	6½	6¾	+ ⅛
Am Seating	1	30½	30½	30½	+ ½
AmShipBd	.20	83½	83½	83½	+1½
Am Smelt	17	54	53½	54	
Do pf	1.00	147¾	147	147½	
AmSnfpf	.10	121	121	121	— ½
AmStlFd	18	38⅛	37⅞	37⅞	— ⅛
AmStores	8	46¾	45¾	46⅛	+1
Am Sugar	3	122	121	122	+3½
Do pf	.80	134¾	134	134¾	
AmTel&Tel	37	177⅜	176⅞	177⅛	
Am Tob	15	77⅞	76½	77⅝	+1⅛
Do pf	.60	127	127	127	— ½
AmViscose	32	34¼	33½	34⅛	+ ⅛
AmWWks	6	9⅝	9½	9⅝	+ ⅛
Anaconda	99	62⅞	61⅜	62¾	— ⅜
Anch HG	4	33	32¾	32¾	
AnderClayt	7	46¼	45⅞	46¼	+ ⅝
And Pri O	1	34⅛	34⅛	34⅛	
Arch Dan	3	37⅞	37⅝	37⅞	+ ½
Armco Stl	29	54⅞	54	54½	+ ½
Armr&Co	15	15¼	15⅛	15⅛	+ ⅛
ArmstCk	45	28⅞	28⅜	28½	+ ¼
ArnoldCon	11	24½	21¼	24½	+3½
Artloom	3	5⅛	5⅛	5⅛	
Ashl Oil	8	16⅛	16⅛	16⅛	
Do pf	8	29	29	29	
Assd Dry G	2	30½	30¼	30½	
Atchison	67	23⅞	23⅜	23½	— ⅛
Do pf	17	10¼	10⅛	10⅛	— ⅛
AtlCityEl	1	27¾	27¾	27¾	
Dopf	1.50	90	90	90	
AtlCstLin	19	42½	42¼	42¼	+ ¼
AtlRefin	30	45½	45⅛	45½	+ ⅛
AtlasCp	42	11	10⅞	11	+ ⅛
AustNich	6	11¼	10⅞	11¼	+ ⅜
Do pf	1	17⅜	17⅜	17⅜	— ⅛
AutomCant	6	36⅜	36¼	36¼	
AvcoMfg	65	6¾	6⅝	6⅝	
B					
Babbitt	2	4½	4½	4½	— ⅛
Babck&W	18	40¼	40⅛	40⅛	
BaldLima	15	13	12⅞	12⅞	— ⅛
BaltG&E	20	34½	34¼	34½	— ⅛
DopfB	4.20	100½	99¼	100	—1½
DopfC	.70	89	88	89	—1½
Balt&Oh	17	43¾	43	43	— ½
BarberOil	10	82½	78¼	82½	+4½
BathIrWk	2	56½	56	56½	— ½
BeatFds	7	31⅜	31⅛	31⅛	— ⅛
Do pf4½	.30	97¾	97¾	97¾	+ ¾
BeaunitM	11	17⅞	17⅜	17⅜	— ⅛
Beckmninst	3	39⅝	39⅛	39⅛	+ ½
BeechAirc	5	24⅞	24⅝	24⅝	— ⅜
BeechLSv	12	31⅜	30⅝	31	— ⅛
BellAirc	7	21½	21	21¼	
Bell&How	7	38⅞	36⅛	38⅞	+1⅝
BendixAv	3	59⅝	58⅛	59¼	+ ¾
BenefFin	13	20⅝	20½	20½	+ ⅛
Benguet	44	1½	1⅜	1⅜	
Bestwall	2	41	41	41	+ ½
BethSteel	175	42⅝	42	42¼	— ¼
Dopf	1	148	148	148	—1
BigelowS	2	14⅞	14⅞	14⅞	+ ⅜
Dopf	.10	70½	70½	70½	— ½
Black&Dec	8	57⅞	56⅞	57⅞	+ ¼
BlawKnox	18	37⅜	37	37⅜	+ ¼
Bliss&L	2	27⅛	27⅛	27⅛	+ ½
BlissEW	11	27⅞	27	27⅞	+ ½
BoeingAir	130	48⅛	47¾	47¾	+ ¼
BohnAlum	1	22½	22½	22½	+ ⅛
BonAmA	7.60	30	29	29¾	+ ½
BondStrs	109	16⅞	16⅛	16⅞	+ ⅞
Borden	13	54¾	54½	54½	— ¼
BorgWarn	26	41¾	41¼	41¼	— ⅛
BosEdis	2	51	50⅞	51	— ⅛
Bost&Me	13	18	17¾	18	+ ⅛
Dopf	1	41	41	41	
BranAirw	13	10⅝	10⅛	10⅝	+ ⅛
BridgBrass	4	34½	34¾	34½	
Dopf	2	45½	44¾	44¾	—1¼
BriggsMf	19	13¼	13	13	
Briggs&St	7	42½	42¼	42½	+ ¼
BristMy	15	48	47¼	47¾	+ ¾
BkiyUGas	5	35⅝	35½	35½	— ⅛
Brown&Bg	1	14¼	14¼	14¼	
BrunBalke	19	48¾	47¾	48¾	+ ⅝
BuckeyePl	7	25⅜	25⅛	25⅜	+ ¼
BucyErie	32	46⅞	46⅜	46¾	+ ⅛
BuddCo	27	18⅝	18¼	18⅝	+ ⅛
Dopf	1	84	84	84	+ ½
Bullard	22	25½	24½	25¼	+1⅛
BulovaW	1	20⅞	20⅞	20⅞	— ⅛
BurlInd	84	11⅜	11¼	11⅛	— ⅛
Do4½pf	.10	72	72	72	+ ½
Burroughs	36	39	38⅛	39	+ ⅝
ButlerBr	9	25	24⅞	25	— ⅛
ButteCop	3	9¼	9⅛	9¼	
C					
CalPack	13	39⅞	39½	39⅞	+ ⅝
CallahanZ	26	6⅞	6¼	6⅞	+ ⅛
Calum&H	12	13¼	12¾	13	+ ⅛
CampS	11	35⅜	35⅛	35⅜	+ ⅛
CampbRLk	2	5⅝	5⅝	5⅝	+ ⅛
CanDry	5	14⅞	14¾	14⅞	+ ⅛
CdnBrew	3	25	24⅞	25	— ⅛
CdnPac	20	32¾	32¼	32¾	+ ⅜
CapitalAirl	52	21½	21	21½	+ ½
Corborun	24	42⅝	42	42¼	+ ½
Carey,Phil	6	24	23¾	23¾	— ⅛
CaroC&O	.20	103	103	103	
CaroP&L	8	25	24¾	24¾	
CarpenStl	4	54	53⅝	53⅝	
CarrierCp	3	57⅝	57⅜	57⅜	— ⅝
Do pf	.10	44	44	44	
Carr&Gen	1	22¼	22¼	22¼	
Case,JI	21	14⅞	14⅝	14¾	+ ⅛
Do pf	8	5⅞	5⅞	5⅞	+ ⅛
CaterTrac	16	91½	90¾	91½	+1
Celanese	84	17⅛	16⅝	17⅛	+ ½
Celan	.10	107	107	107	+2
Do pf	6	69½	69	69½	+ ¾
Celotex	2	33½	33¼	33½	— ½
Do pf	3	18¾	18⅝	18¾	+ ⅛
CenAguir	11	20¼	20¼	20¼	— ½
CenFdy	35	10½	9¾	9¾	— ⅜
CenGaRy	3	38½	38⅜	38½	+ ⅛
CenHudG	17	16	15⅞	16	
CenIllLt	1	54¼	54¼	54¼	
Do pf	1.00	100	100	100	
CenIllPS	6	30½	30¼	30¼	— ½
Cen&SW	8	36¾	36⅝	36⅝	
CenViSug	1	16⅜	16⅜	16⅜	— ⅛
CeddePas	13	50¼	49½	49½	—1½
Certteed	37	10⅞	10½	10⅞	+ ⅛
CessnaAir	1	33⅞	33⅞	33⅞	
ChadGoth	5	2⅞	2⅞	2⅞	— ¼
ChainBelt	3	60¾	60½	60¾	+ ¼
ChamplinOil	6	26½	26⅜	26½	+ ½
ChanceVgt	42	45¾	44¾	45¾	+1
CheckrCab	20	10¼	10	10	
Chemway	6	8⅛	8	8⅛	+ ¼
ChesCpVa	5	26½	26½	26½	
Ches&Oh	20	62⅛	61⅜	61¾	— ¼
ChiGtWest	27	33	31⅝	33	— ⅞
Dopf	19	40	39½	39¾	+2¾
ChMSP&P	27	17⅝	17	17⅜	+ ½
Dopf	1	56⅛	56⅛	56⅛	— ¼
Chi&NW	120	27⅞	27	27⅞	+1⅛
Dopf	42	35⅜	34⅝	35¼	+ ⅜
ChiPneuT	15	73½	73¼	73½	+ ½
ChiRI&P	6	34¾	34¼	34¼	
ChiYCab	4	18¼	18¼	18¼	— ¼
Chrysler	191	77¼	75⅝	76½	+ ½
CinG&E	17	28¼	28	28	— ⅛
CinMilM	2	42	42	42	+ ⅛
CITFinan	17	43	42⅞	43	
CitiesSvc	12	60	59⅝	60	+ ½
CityInvest	6	16½	16⅝	16⅝	— ⅛
CityStr	3	18	17½	18	+ ½
ClarkEquip	24	56¼	54¾	56¼	+2
ClevElIll	10	39½	38⅞	39⅛	
Dopf	5.00	100¼	100	100	—1
Clev&Pitt	.30	69¼	69¼	69¼	
Do spl	.10	39½	39½	39½	
Clevite	8	19⅛	19⅛	19⅛	
ClimaxMo	21	67⅝	65⅜	67⅝	+1⅝
Clopay	22	2⅜	2¼	2⅜	+ ⅛
CluettPea	6	42¼	41⅞	41⅞	— ½
Dopf	.30	130½	130½	130½	— ½
CocaCola	5	103½	103½	103½	
ColgPalm	21	44¼	43¾	44¼	+ ½
ColoF&Ir	13	27¼	27¼	27¼	— ⅛
Col&S2pf	.20	54	54	54	
ColBrdA	3	32¼	32	32¼	
Do B	11	32	31⅞	31⅞	— ⅛
ColGas	88	17¼	17⅛	17¼	
ColPict	3	18	18	18	+ ½
ColCarb	8	45½	45⅛	45½	+ ⅛
Col&SOhEl	7	31½	31	31½	+ ¼
CombEng	18	29¾	29½	29½	— ⅛
ComlCred	6	49⅞	49	49⅞	+ ⅛
ComlSolv	8	17⅛	17⅛	17⅛	— ⅛
ComwEd	20	41⅝	40⅞	41	— ¼
ConeMills	3	13⅝	13⅝	13⅝	
Congoleum	9	14⅜	14⅜	14⅜	
ConCigar	1	35¼	35¼	35¼	+ ¼
ConCopp	6	16¾	16⅝	16¾	
ConEdis	13	45¼	44⅞	45¼	
Do rt	787	23-64	11-32	11-32	
Do pf	1	104½	104½	104½	— ⅛
ConElectron	3	33	32⅞	33	+ ½
ConFoods	3	15⅝	15⅝	15⅝	+ ⅛
ConLaund	2	16	16	16	+ ⅛
ConNGas	8	42¾	42¼	42⅝	+ ⅜
ConRRCpf	1	45	45	45	+2
ConRetSt	2	2⅜	2¼	2¼	
ConsumPw	15	45¾	45⅛	45⅜	
Do rt	766	3-16	11-64	11-65	—1-64
Dpf4.52	.10	100¾	100¾	100¾	+ ¾
Dopf4½	.70	99	98½	99	
Container	19	18½	18⅜	18½	
ContBak	3	32½	32⅜	32⅜	— ⅛
Do pf	.10	104	104	104	+1
ContCan	20	45¾	44¾	45¼	
ContCop&S	6	13	13	13	
ContIns	9	52¾	52	52	— ½
ContMot	19	7⅝	7¼	7¼	
ContOil	28	55½	55	55½	+ ¾
ContStl	2	35¼	35¼	35¼	+ ¼
CoopBess	7	65	64½	64½	
CopprRng	22	36½	36	36	— ⅜
CopwStl	6	32⅝	32½	32⅝	+ ⅛
CornPd	17	30	29⅝	30	+ ¼
CornellD	3	24	24	24	— ⅛
CorningGl	13	67⅝	66⅞	67⅝	

What Stocks Did

NEW YORK, March 15 (AP)—Comparative statistics today:

	Fri.	Thurs.	Wed.	Tues.
Advances	462	463	593	400
Declines	354	367	294	464
Unchanged	282	265	238	252
Total Issues	1,098	1,095	1,125	1,116
New 1956-57 Highs	10	11	13	5
New 1956-57 Lows	15	11	11	22

Dow Jones Averages

NEW YORK, March 15—Range of Dow Jones averages today:

STOCKS

	Open	High	Low	Close	Chg.
30 Industrials	473.12	476.12	471.19	474.28	+0.35
20 Railroads	143.30	143.59	142.51	142.87	—0.34
15 Utilities	71.59	71.80	17.32	71.58	+0.17
65 Stocks	167.52	168.30	166.80	167.64	+0.07

Transactions in stocks used in averages: Industrials, 193,000; Railroads, 36,800; Utilities, 29,600; 65 Stocks, 259,400.

BONDS

	Close	Chg.
40 Bonds	90.84	—0.14
10 Higher-Grade Railroads	89.95	—0.05
10 Second-Grade Railroads	90.45	+0.06
10 Public Utilities	90.51	—0.05
10 Industrials	92.45	—0.55

Standard & Poor's Index

NEW YORK, March 15 (AP)—Standard & Poor's 500-stock index:

	Open	High	Low	Close	Chg.
425 Industrials	46.87	47.10	46.59	46.93	—.01
25 Railroads	29.38	29.39	29.16	29.26	—.01
50 Utilities	32.41	32.51	32.27	32.39	—.03
500 Stocks	44.02	44.21	43.77	44.05	—.02

Chicago at a Glance

WHEAT—Substantially lower; long liquidation.
CORN—Dropped with wheat in late trade.
OATS—Dropped with wheat.
SOYBEANS—Mixed and fairly steady.
HOGS—Strong to 25 cents higher; practical top $17.75.
CATTLE—Generally steady; practical steer top $21.

Stock	Sales In 100s	High	Low	Close	Net Chg.
Dopf	.20	85½	85½	85½	+ ¾
Dopfnw	.30	93½	93½	93½	+ ⅝
CosdenPet	18	22½	21⅞	22	
CotyInc	1	5½	5½	5½	+ ⅛
CotyIntl	1	2⅜	2⅜	2⅜	
CraneCo	28	33⅞	33¼	33⅞	+ ⅝
CrmofWh	2	29	28⅝	29	+ ⅛
CrescntCp	18	15⅜	14⅝	15¼	— ⅛
CrownCrk	12	12⅜	12⅛	12⅛	— ⅛
CrownZell	33	52⅝	51⅜	51⅞	— ⅞
Dopf	4	98¾	98¾	98¾	
CrucStl	23	30¾	30¼	30½	+ ¼
CbaRRpf	1.00	25⅛	25⅛	25⅛	
CubAmSug	4	23¾	23⅝	23⅝	— ⅛
CudahyPk	7	10⅛	10¼	10¼	+ ⅛
CuneoPress	4	8⅛	8⅛	8⅛	
CurtisPub	49	10⅞	10½	10½	— ¼
CurtissWr	60	42	41½	42	+ ⅛
CutlerH	7	56¼	55¼	56¼	+ ½
D					
DanRivM	12	11⅝	11¼	11½	
DanaCp	1	51½	51½	51½	+ ¼
DavegaStr	4	6⅛	6	6	
Dopf	1	12⅞	12⅞	12⅞	+ ⅜
Daystrom	6	33⅛	33	33	+ ⅛
DaytP&L	7	47	46⅞	47	+ ⅛
DaytonRub	7	21⅞	21½	21⅜	— ⅛
DeccaRec	11	15⅛	15	15	— ⅛
Deere	16	30⅛	30	30	
Del&Hud	2	27¾	27½	27¾	+ ⅜
DelL&W	1	19⅞	19⅞	19⅞	+ ⅛
DelP&L	11	44¼	44	44	+ ⅛
Den&RGW	3	39⅝	39	39⅝	+ ½
DetEdis	22	39¾	39¼	39⅜	
DetStlCp	20	17¾	17⅛	17⅜	
DeVilbiss	1	40½	40½	40½	+ ½
DiamAlk	6	53⅛	53⅛	53½	+ ½
DiamMat	5	35	35	35	— ⅛
Dopf	4	33⅝	33¾	33⅝	+ ⅛
DiaTMot	3	22½	22	22	— ½
DianaStr	4	14⅝	14½	14½	
DisCSeag	9	30	29⅞	29⅞	+ ¼
DivcoWay	2	9⅞	9⅝	9⅝	+ ⅛
DixieCup	41	61¾	60¼	61½	+1½
Dopf	1	75	75	75	+5⅝
DrPepper	1	10⅝	10⅝	10⅝	— ⅛
DomeMin	13	13½	13½	13½	+ ⅛
DougAirc	8	77⅝	76⅞	77	
DoverCp	4	22½	22½	22½	
DowChem	54	59⅝	58⅞	59¼	+ ¾
DressInd	49	50¾	50	50⅝	+ ¾
Drewrys	4	17¾	17½	17⅜	
Dunhill	1	11¼	11¼	11¼	+ ⅛
Duplan	27	7¾	7⅛	7⅛	+ ⅛
duPont	29	180½	178¾	180	+1½
Do4½pf	1	109¼	109¼	109¼	+ ⅛
DuqLt	18	36½	36⅛	36½	+ ¼
Do4pf	2	46½	46½	46½	+ ½
DWGCig	1	15⅜	15⅜	15⅝	— ⅛
E					
EastAirL	31	40	39⅝	40	+ ⅛
EastG&F	10	31½	31⅛	31¼	+ ⅛
EastCp	4	28⅞	28½	28⅞	+ ⅜
Dopf	.80	81½	80½	80½	— ½
EastSStl	17	45¼	44	44⅜	— ⅝
EastKod	22	84⅜	84¼	84¼	— ¼
EdisBrStr	5	24⅝	23⅞	24⅝	+1
Dopf	.10	77⅝	77⅝	77⅝	+ ⅝
EkcoPd	15	35¼	34⅛	35¼	+ ¾
ElasStopN	4	19⅛	18⅞	19⅛	+ ⅛
ElAutoL	30	38⅛	37⅞	37⅞	— ½
El&Mus	11	3⅝	3½	3⅝	
ElStorBat	1	34	34	34	+ ⅛
ElginWatch	5	12	11⅞	11⅞	— ⅛
Elliott	10	33	31¾	33	+1
ElPasoNG	48	31¼	30⅞	31¼	+ ⅛
DoB	28	29¼	29¼	29¼	+ ⅛
EmerE	1	30	30	30	— ⅛
EmerRad	4	5⅞	5¾	5¾	— ⅛
EndJohn	11	34⅛	33⅛	33⅛	— ⅜
Dopf	.50	85¾	85½	85¾	+ ⅛
EquitGas	22	30¼	29⅞	30¼	— ½
ErieRR	5	19⅛	18⅞	19	+ ⅛
EvansPd	66	24⅝	23⅞	24⅝	+ ¾
Eversharp	1	15⅝	15⅝	15⅝	+ ⅛
Ex-Cell-O	5	86¼	85½	86¼	+ ¼
F					
FairbMor	6	57	56¼	56¾	— ¼
FairchE	11	10⅞	10¾	10¾	— ⅛
FalstaffBr	3	16	15¾	16	
FamFin	5	23½	23½	23½	— ¼
Fansteel	4	48	47⅞	47⅞	— ⅛
Fawick	3	6⅝	6½	6⅝	+ ⅛
FeddQuig	58	15⅜	14⅞	14⅞	— ¾
FedMogul	3	37½	37¼	37½	+ ½
FedPacEl	40	20⅝	19¾	20¼	+ ¾
FedPapBd	3	33½	33¼	33½	— ⅛
Dopf	6	19½	19¼	19¼	— ¼
FedDStr	11	29¼	28⅞	29⅛	
Fenstra	3	25⅝	25⅝	25⅝	
FerroCp	1	27⅞	27⅞	27⅞	+ ⅛
FibrePap	5	30¼	30¼	30¼	
FidPFire	6	55¾	55½	55¾	+ ¼
FifthAvLin	3	26⅞	26⅜	26⅞	— ⅜
Filtrol	18	59⅞	58½	59⅞	+1¼
Firestone	6	84¼	83½	83¾	— ¼
FirstNStr	5	48⅛	47½	48⅛	
Flinkote	11	37⅝	37½	37⅝	
FlaPw	4	51⅛	51⅛	51⅛	
FlaP&L	29	47	46⅝	46⅝	
FoodFair	14	39¾	39	39⅛	+ ⅛
FoodMach	7	58⅝	58	58⅝	+ ⅞
Dopf3¾	.20	90	90	90	
FordMot	202	59⅛	58¼	59⅛	+ ¾
ForeDair	187	17⅛	16½	17	+ ⅜
FostWheel	11	39	38⅝	38⅞	+ ⅛
FreeptSul	12	106	105	105¼	— ¾
FroedtCp	3	16¼	16⅛	16¼	+ ¾
FruhTra	101	21⅞	21⅜	21⅞	+ ½
G					
GambleSk	9	10	10	10	
Gamewell	2	32¼	32¼	32¼	— ⅛
GarWood	17	7¾	7⅜	7⅝	
GardnerDen	7	38⅛	38⅛	38⅛	— ½
GenAmIndst	1	4⅜	4⅜	4⅜	+ ⅛
GenAccept	4	15	15	15	
GenAmIn	11	29⅜	29⅛	29⅛	— ⅛
Dopf	2.50	99½	99½	99½	+ ¾
GenAmTrn	32	80⅛	80	80	
GenBak	20	9½	9⅜	9½	+ ¼
GenBronze	9	23¾	23⅝	23¾	+1
GenCable	11	39⅜	39	39	
Do1pf	.40	85¾	85⅝	85¾	+1¾
GenCigar	1	35½	35½	35½	
Dopf	.20	129	129	129	+1
GenContract	2	13⅞	13¾	13⅞	+ ¼
Do pf	1	11⅜	11⅜	11⅜	
GenDunam	76	59⅝	59⅛	59⅝	+ ¼
Gen ceEl	61	56⅜	56⅛	56⅛	+ ⅛
Gen Fds	16	43½	43⅛	43⅛	+ ⅛
Gen Instr	3	6⅜	6⅜	6⅜	— ⅛
Gen Mills	4	63¾	63½	63½	— ⅝
Do pf	1.00	113½	113½	113½	— ⅛
Gen Mtrs	327	40¼	39⅞	40¼	+ ¼
Do pf	2	115	115	115	
Gen Out Bd	5	38	37⅞	37⅞	— ⅛
GenPCem	1	63½	63½	63½	+ ¼
Gel Pub Sv	16	4½	4⅜	4½	
GenPubUt	12	35½	35	35½	
GenPbRU	266				
GenRySig	9	30⅞	30½	30½	— ⅜
Gen Realty	1	16⅛	16⅛	16⅛	
Gen Shoe	5	26⅛	26⅛	26⅛	
GenStlCast	2	34	33⅝	33⅝	
Gen Tel	28	42⅝	42½	42½	+ ⅛
GenTime	5	30½	30⅛	30⅛	
Gen Tire	13	69⅜	69	69⅜	+ ⅛
Do pf	2.00	81⅞	81⅞	81⅞	+ ¾
Do pf	1.50	131	130½	130½	— ½
Do pf	.70	104¼	104¼	104¼	+5⅜
Ga Pac Cp	12	27¼	27	27	— ⅛
Gerber Prod	3	51⅞	51½	51½	+ ¾
Getty Oil	24	54⅛	53	54⅛	+ ⅞
Gillette	86	45½	44⅝	45⅛	+ ⅞
Gimbel	12	25⅝	25⅛	25⅝	+ ¼
Glidden	1	35⅞	35⅞	35⅞	+ ¼
Giebel Br	8	3⅝	3½	3⅝	— ⅛
Goodrich	41	72¾	70⅝	72¼	+1
Goodyear	33	75¾	74⅝	74⅞	+1¼
Gould Bat	1	33½	33½	33½	— ⅛
Grace&Co	20	50¼	49¾	49¾	— ¼
Grah Paige	79	1⅛	1⅛	1⅛	+ ¼
GranbyM	3	10½	10	10	
GrandUn	18	28⅝	28⅛	28⅝	+ ⅛

Stock	Sales In 100s	High	Low	Close	Net Chg.
GranCStl	16	49	48⅝	48⅝	+ ¼
Grant	3	32⅜	32¼	32¼	+ ⅛
GraysRob	5	5⅞	5¾	5⅞	+ ⅛
GtNIrOre	2	31¼	31⅛	31¼	+ ⅛
GtNoRy	7	41½	41⅛	41⅛	— ⅛
GtWestS	6	20½	20⅜	20⅜	+ ⅛
Dopf	.10	132	132	132	+ ½
GreenHL	6	28⅞	28⅝	28⅞	+ ¼
GreenfT&D	1	18⅜	18⅜	18⅜	+ ⅛
Greyhound	24	15½	15⅜	15½	+ ⅛
GrumAirc	16	28⅜	28⅛	28⅜	
GulfMob&O	2	29⅝	29½	29⅝	+ ¼
GulfOil	78	120½	119¼	120⅛	+ ⅞
GulfStaUt	2	37	37	37	— ⅜
H					
HallPrint	1	21	21	21	— ¼
Halliburton	4	81½	80⅞	81½	+ ½
HamilWat	1	25½	25½	25½	— ⅛
Dopf	.10	101	101	101	
HammerPap	1	35¾	35¾	35¾	+ ¼
HarbWalk	9	64⅛	64	64	— ⅛
HarrisSey	7	37½	37	37⅜	— ⅛
HarscoCp	13	40	39⅜	39½	+ ⅜
HarshawCh	2	26⅞	26¾	26¾	
HartS&M	3	30⅝	30⅛	30⅝	+ ¼
HavgIn stpd	1	28	28	28	— ⅛
HayesInd	4	15	14⅞	15	
Hechtpf	.30	74¾	74¾	74¾	+ ¼
Heinz	2	48	47⅞	48	+ ⅛
Heller	1	16⅝	16⅝	16⅝	— ¼
Helme	2	24	23¾	24	— ¼
HercPdr	14	40	39¼	39¼	— ⅛
HershChoc	1	49⅝	49⅝	49⅝	
Do pf	1	49	49	49	
Hertz	16	29⅝	29	29	— ¼
HewRobins	5	40½	39⅝	40¼	+ ⅛
HeydenCh	7	13⅝	13⅝	13⅝	+ ⅝
Do pf	1.00	83	83	83	
HiltonHot	28	21⅝	21⅛	21⅝	+ ¼
HoffElect	6	19	18⅞	18⅞	— ⅛
HollandF	4	9⅞	9⅞	9⅞	
Hollander	1	13½	13½	13½	+ ⅛
Homestk	10	36	35⅝	36	+ ⅛
HonoluOil	1	62¼	62¼	62¼	
HookerEl	17	35⅝	34⅞	35⅜	
HotelCpAm	6	5⅛	5⅛	5⅛	— ⅛
HotelCppf	2	26¼	26¼	26¼	— ⅛
HoudInd	20	18	17⅞	18	+ ⅛
HousehFin	9	26⅛	25⅞	26	— ⅛
Do pf	.50	86	86	86	—1½
HoustL&P	17	50	49⅞	50	
HowardStr	1	12¼	12¼	12¼	— ⅛
HoweSnd	7	11⅞	11⅜	11⅜	
Hud&Man	98	3⅜	3¼	3⅜	
Do pf	8	10½	10⅛	10⅜	— ⅛
HudBayM	4	82¼	82¼	82¼	
HuppCp	14	4½	4⅛	4⅛	— ⅛
HussRefr	3	20¼	20¼	20¼	+ ¼
I					
IdahoPw	1	34½	34½	34½	— ⅛
IllCent	8	53¼	53	53	— ⅜
IllPw	2	59⅞	59⅝	59⅝	+ ¼
IndpisP&L	1	29⅜	29⅜	29⅜	+ ½
Ind EldeMe	1	8⅝	8⅝	8⅝	— ⅛
Indust Ray	4	35¼	35	35	— ⅛
Ing Rand	16	76⅝	75½	76¼	
Inland Stl	5	81	80½	80¾	— ⅛
Inspir Cop	11	47	45⅞	45⅞	—1⅛
Interchem	3	47½	46⅞	47½	+ ⅝
InterlakIr	10	28¼	28	28	
IntBuMch	14	519	513	513	—3
Int Harv	39	37¼	36⅞	37¼	+ ¼
Dopf	.30	154	153½	153⅜	— ¼
Int Miner	12	27⅝	27⅜	27⅝	+ ⅛
Int Nick	47	105½	104½	104⅝	— ⅛
Int Pack	3	10⅜	10¼	10⅜	
Int Paper	26	98⅜	97½	97½	—1
IntRyCAm	21	20¼	19	20¼	+1½
Dopf	2.30	92	91½	91½	+ ½
Int Shoe	6	39⅞	39¾	39⅞	
Int Silver	4	46½	46	46½	+1
IntTel&T	108	33¼	32¾	33	+ ⅛
InterDStr	3	31¼	31⅛	31¼	+ ⅛
Interst Pw	8	14	13⅞	13⅞	— ⅛
Intertype	14	30⅝	30⅜	30⅝	+ ¼
Iowa IllG	3	31½	31⅜	31⅜	— ⅛
IowaP&L	2	27⅞	27¾	27¾	
IslCrkCoal	5	45¼	45	45¼	— ¼
J					
Jacobs	4	4¼	4⅛	4¼	— ⅛
JaegerMch	1	24	24	24	+ ¼
Jewel Tea	2	54¼	54¼	54¼	+ ¼
JohnsMan	33	48¼	47½	48	+ ¼
Jones&L	41	47⅞	46¾	47⅝	+ ½
Dopf	.70	94⅞	94¾	94⅞	— ¼
Joy Mfg	14	64	63½	64	
K					
KaiserAl	26	42	41⅜	41½	— ½
Docvpf	2	107	106¼	106¼	—1¾
KanCP&L	7	39⅛	39	39	— ⅛
KCP&Lpf	.10	93	93	93	—2
KanCSou	7	68½	67¼	67½	— ¾
KanG&E	2	29⅛	29	29¼	+ ¾
KanP&L	3	25⅛	25	25	
KayserJ	11	12¼	12	12	
KelseyHay	24	39¾	38½	39	
Kennecott	24	110¼	108¾	109	—2
KernCLd	8	41½	41	41	
KerrMcGee	6	65½	65	65½	+ ½
Dopf	2	28⅞	28⅞	28⅞	+ ⅛
KeystoneS	1	40¼	40¼	40¼	— ⅛
KimbClk	5	44⅛	43⅝	43⅝	— ¼
Koppers	4	54½	54⅛	54⅛	— ⅛
Dopf	1.60	93	92	93	+1½
Korvette	4	20¾	20½	20½	— ¼
KresgeSS	7	25⅞	25⅝	25⅞	— ⅛
KressSH	2	31⅝	31⅝	31⅝	— ¼
Kroehler	1	25½	25½	25½	+ ⅛
Kroger	6	48⅛	47⅞	47⅞	— ⅛
L					
LacledeGas	4	15	14⅞	15	
LaConspf	1	3⅞	3⅞	3⅞	+ ⅛
LehiC&N	32	17	16⅝	16⅝	— ⅛
LehPortC	6	39⅞	39⅝	39⅝	— ⅛
LehValCl	13	2⅛	2	2	— ⅛
Do2pf	2	6¼	6¼	6¼	+ ⅛
Lehman	14	27⅛	27	27⅛	+ ⅛
Lehn&F	2	19¼	19¼	19¼	— ⅛
LernerStr	7	17⅛	17⅛	17⅛	
LOFGlass	12	73½	72⅝	72⅞	+ ⅝
LMcN&L	18	12	11⅞	12	
Ligg&My	17	66¼	65⅝	66¼	+ ⅝
Do pf	.10	145½	145½	145½	— ½
LilyTulip	7	57	56½	56⅝	+ ⅝
LinkBelt	4	63⅞	63½	63⅞	
Lionel	1	15	15	15	
LiquidC	14	45¾	44¾	45¾	+ ⅝
ListInd	7	8⅛	8⅛	8⅛	
LockhAirc	11	45½	45¼	45½	+ ¼
Loew's	26	19⅜	19⅛	19⅜	+ ¼
LoneSCem	18	33⅝	33½	33½	— ⅛
LoneSGas	15	33⅞	33⅛	33½	— ½
Do rt	844				
LongIslLt	11	22⅜	22⅛	22⅜	
Lorillard	4	17	16⅞	16⅞	— ¼
Do pf	.70	125½	125	125	—1
LouisvG&E	2	28¼	27⅞	27⅞	— ¼
Lou&Nash	3	83½	83¼	83¼	— ¼
Lowenstein	7	18⅞	18⅝	18⅝	+ ⅛
LukensStl	4	52¼	52	52¼	
M					
MackTrk	23	28¾	28¼	28¼	+ ¼
Macy	1	29	29	29	— ¼
Do pf	1.10	84¼	83¾	84¼	+ ½
MagicChef	8	8⅛	8	8⅛	+ ⅛
MagmaCop	49	76	75⅝	75⅝	— ¼
Magnavox	8	36	35⅝	36	
ManatiS	9	8½	8¼	8½	+ ⅛
MandelBros	1	5⅛	5⅛	5⅛	— ⅛
MaracOil	3	10	9⅞	9⅞	— ⅛
Marathon	10	29¼	28⅞	29¼	+ ⅛
MarineMid	21	19⅞	19⅝	19⅞	+ ¼
MarqCem	6	34⅛	34	34	— ⅛
MarshField	16	34	33⅝	34	+ ⅛
Do pf	.20	87	87	87	+1½
MartinGL	36	41¼	40⅝	41	+ ⅝

Stock	Sales In 100s	High	Low	Close	Net Chg.
Masonite	6	29⅝	29¼	29¼	— ⅜
MasterEl	1	22	22	22	
MayDStr	12	36¼	35⅞	36¼	+ ⅜
McCall	3	14¼	14⅛	14¼	+ ⅛
McCord	2	26⅝	26⅝	26⅝	
McCroryStr	7	13⅞	13⅞	13⅞	— ⅛
Do pf	.10	71⅝	71⅝	71⅝	+ ⅛
McGrawEd	8	37⅝	36⅞	37⅝	+ ⅛
McGrawH	5	36	35⅞	36	— ⅛
McIntyre	3	77	76½	76½	
McKess&R	3	54	53⅝	54	— ⅛
McLellStr	2	18⅝	18½	18⅝	+ ⅛
MeadCp	7	36	35½	36	+ ⅛
Do pf	.10	90¼	90¼	90¼	+ ¼
MelvShoe	7	29	28⅞	28⅞	— ⅛
Do pf	.20	85¼	85¼	85¼	+ ¼
MercantSt	11	21⅞	21½	21½	
Merck	153	35	33⅝	35	+1½
Do pf	6	109	108	109	+1½
MergenLino	1	53¾	53¾	53¾	+ ¼
MerrCh&S	21	20¼	20¼	20¼	
do3.90pf	.50	87	87	87	— ½
MiamiCop	14	45	44½	44½	— ½
MidSUt	5	32⅞	32½	32⅞	+ ¼
MidlStlPd	7	43⅛	43	43¼	+ ⅛
Do pf	.20	133	133	133	
MidwOil	3	34	33½	34	+1
Miner&Ch	5	27¼	26⅝	27	
MplsHon	12	82¼	81¼	81½	+ ⅛
MplsMol	49	17¼	17⅛	17½	+ ¼
Dopf2	6	24½	24¼	24½	
Mpls&StL	9	21⅝	21½	21⅝	— ⅛
MplsSPSSM	1	17½	17½	17½	
MinnM&M	22	64½	64	64¼	
Minn&Ont	17	32¼	30⅝	32¼	+1⅝
MinnP&L	3	26⅛	26⅛	26⅛	
MinuteM	5	11	11	11	
MissionCp	23	42	41½	41½	
MissionDev	29	30⅝	30⅛	30⅝	+ ⅜
MissRivF	2	36	36	36	— ⅛
MoKanTex	11	9¼	8⅝	8⅝	— ½
Dopf	2	61⅛	61⅛	61¼	+ ¼
MoPacA	44	42⅛	41⅝	41⅝	— ⅜
MohascoIn	97	11⅛	11	11⅛	
D3½pf	1.00	69	69	69	— ½
MonarchM	3	21	20⅞	20⅞	— ⅛
MononRRA	5	22⅝	22½	22½	— ⅛
DopfB	2	14⅛	14⅛	14⅛	
MonsanCh	88	34	33½	33⅞	+ ⅝
MontDUt	11	25⅝	25⅛	25½	— ⅛
MontPw	12	43⅝	43⅝	43⅝	
Montecatini	3	21⅝	21⅝	21⅝	
MonterOil	21	28½	27⅜	28⅜	+ ⅛
MontWard	18	37⅞	37⅜	37½	— ⅛
MooreMc	18	23½	22¾	23	+ ⅜
Morrell	1	18¼	18¼	18¼	
MotorPd	3	43⅝	43½	43⅝	+ ⅛
Motorola	6	40¼	40	40	+ ⅛
Munsingw	1	14½	14½	14½	— ⅛
Murphy	3	37½	37½	37½	
MurrayCp	5	28½	28⅜	28⅜	— ⅜
N					
NashC&SL	1.20	122½	121	122	+1½
NatcoCp	1	17⅜	17⅜	17⅜	
NatAirlin	4	23	23	23	— ¼
NatAutoF	7	13⅜	13⅜	13⅜	— ⅛
NatAviat	4	36¼	36	36	+ ½
NatBisc	26	37¼	36¾	36¾	— ¼
Do pf	.30	160	160	160	—1
NatCan	4	13⅜	13⅜	13⅜	— ⅛
NatCashR	7	52¼	52	52¼	+ ¼
NatCityL	5	21½	21¼	21⅛	— ⅛
NatCylG	56	35	34⅝	35	+ ⅛
NatDairy	20	38½	38¼	38½	+ ⅛
NatDStr	8	19⅝	19⅝	19⅝	
NatDistill	50	27⅝	27⅜	27½	— ⅛
Dopf	2	98¾	98¾	98¾	
NatFuelG	14	19⅝	19⅝	19⅝	+ ⅛
NatGyps	19	38⅜	38¼	38⅜	
NatLead	29	112¼	111½	112¼	+ ¼
DopfA	2.40	160	159½	160	+ ½
DopfB	1.00	134¼	134½	134¼	
NatLinenS	1	12⅞	12⅞	12⅞	+ ⅛
NatMal	9	42¾	42¼	42¾	+ ¼
NatShrs	5	18¼	18⅛	18⅛	— ⅛
NatSteel	3	66⅜	66½	66⅜	+ ½
NatSupply	26	45	44⅞	45	+ ⅛
NatTea	7	37¼	37¼	37¼	
NatThea	6	8½	8½	8½	+ ⅛
NatUSRad	3	9⅝	9⅝	9⅝	
Natomas	7	7⅝	7⅝	7⅝	— ⅛
Neisner	1	14	14	14	
Newberry	4	32¾	32¼	32¼	+1
Dopf	.30	83½	82½	82½	—1
NwEngEl	20	16⅞	16⅝	16⅞	+ ⅛
Newmont	7	101	100	101	+1
NewptNSh	12	76¾	76¼	76¾	— ¼
NYAirBrk	2	24½	24⅜	24⅜	— ⅛
NYCentral	16	30⅜	29⅞	30⅛	— ⅛
NYCh&SL	59	26⅝	26½	26⅝	
NYNH&Hpf	1	34½	34½	34½	
NYSpbd	1.20	37⅞	37⅝	37⅞	— ¼
NYStaE&G	5	37⅜	37⅜	37⅜	— ⅛
Dopf	.10	82	82	82	+1
NiaMPw	28	31	30⅝	30⅞	— ⅛
Dopf	.20	82¼	82¼	82¼	— ¼
NiagShr	2	19½	19½	19½	
NopcoCh	3	36	35⅞	35⅞	
Norf&West	3	67½	67	67¼	+ ¼
NoAmAv	96	29⅛	28⅜	28⅝	— ⅛
NoeastCap	1	21⅜	21⅜	21⅜	+ ⅛
NorNGas	4	54⅝	54½	54⅝	+ ⅛
NorPac	20	42⅛	41⅝	41⅝	— ⅜
NorStaPw	7	17⅛	17⅛	17⅛	
Dopf4.10	.20	90½	90½	90½	— ⅛
Dopf3.60	.80	79	78	79	+1
Northrop	32	25½	24⅞	25⅜	+ ⅛
NwstAirlin	8	16⅛	16⅛	16⅛	
NorwichPh	4	52⅝	52⅝	52⅝	—1
O					
OhioEdis	23	50⅝	50⅜	50⅝	+ ⅛
Dopf4.56	.70	102	102	102	
Dopf4.40	.20	101	101	101	+ ¼
Dopf3.90	.70	85	85	85	—1½
OhioMatch	2	16	16	16	
Dopf	.50	84	84	84	
OhioOil	38	37⅞	37	37	— ½
OklaG&E	1	40½	40½	40½	
OklaNGas	5	27½	27	27½	+ ⅛
OlinMath	44	46⅛	45¼	45⅞	+ ⅛
Dopf	1	111¾	111¾	111¾	+ ⅛
OliverCp	13	13	12⅞	13	+ ⅛
Dopf	.20	88	88	88	
OtisElev	8	42¼	42	42½	+ ½
OutbMar	20	80⅞	80½	80½	+ ½
Overland	1	16⅝	16⅝	16⅝	
OwensCng	7	54⅝	54¼	54⅛	
OwensIllGl	8	63⅝	63½	63⅜	
Dopf	5	99¼	98⅝	98⅝	
OxfordPap	2	42⅞	42⅞	42⅞	
Dopf	.10	94	94	94	
P					
PacCem&Ag	1	15½	15½	15½	
PacCoast	7	25¼	25⅛	25¼	+ ¼
Dopf	6	25½	25	25	+ ¼
PacFin	8	37⅞	37½	37½	
PacG&El	9	49¾	49½	49⅞	
PacLtg	9	36⅞	36⅝	36⅞	+ ⅛
PacT&T	.80	129¼	129	129	
Do pf	.60	137	137	137	
PacTin	4	6¼	6¼	6¼	
PanAWAir	26	16¼	16	16	
PanhEPL	4	50⅝	50½	50½	
Do pf	.50	91	91	91	
ParamPict	6	33⅜	33	33	
ParkeDa	42	46⅝	46	46½	+ ⅛
ParkRust	1	24⅜	24⅜	24⅜	+ ¾
ParmeleeTr	5	19⅝	19¼	19¼	+ ⅛
PatinoMin	1	3⅝	3⅝	3⅝	
PeabodyCoal	9	10⅝	10½	10½	+ ⅛
Do pf	12	27	26⅞	26⅞	+ ⅛
Penick&F	1	53⅝	53⅝	53⅝	+ ¼
PeninT	7	43⅝	43⅝	43⅝	
Do pf	3.00	27	26½	27	+ ½
PennDix	15	36	35⅛	35½	— ½
PennTex	17	12¼	12	12	
Do1.60	5	23	22⅝	22⅝	+ ⅛
Penney,JC	7	84⅝	84¼	84⅝	+ ¼
Pennroad	54	14¼	13⅞	14	+ ⅛
PaPw&Lt	23	44½	43⅝	43⅞	— ⅛
Do4½	.30	99½	99¼	99½	+ ½
Do4.40	1.10	96	96	96	+ ½
PaRR	28	20⅝	20¼	20⅜	+ ⅛
PaSalt	7	62¼	61½	62	+ ⅛
PeoplesGas	6	191	190	190½	+2¼
PepsiCola	21	22	21¾	21¾	— ⅛
PetrolCp	1	17¼	17¼	17¼	— ⅛
PfeifferBr	8	4⅛	4⅛	4⅛	+ ⅛
Pfizer	37	48½	47⅞	48¼	+ ¼
PhelpsD	33	58	57⅜	57⅝	—1¼
PhilaEl	13	39½	39⅛	39⅝	+ ¼
Do4.68	.50	104	104	104	
Do4.40	.10	104½	104½	104½	+ ¼
PhElpf	1.00	91	91	91	
Phil&Rdg	14	25¼	25¼	25⅜	
Philco	9	15	14⅞	14⅞	
Do pf	.10	63	63	63	— ½
PhilipMor	16	45¼	45	45¼	+ ⅛
Do pf	2	80½	80½	80½	— ⅛
PhillJon	5	11⅛	10⅞	10⅞	— ¼
PhillPet	46	46⅞	46⅜	46⅝	— ⅛
PhoenixHos	2	10⅜	10⅛	10⅜	+ ⅜
PillsbyMills	2	42½	42½	42½	— ⅛
PitneyBow	1	58⅛	58⅛	58⅛	— ⅛
PitCoke&C	99	26⅞	26	26	+1
Do cv pf	1	91¾	91¾	91¾	+1¼
PitConCoal	4	41	40¾	40¾	+ ¼
PitForg	3	17¼	17	17¼	+ ¼
PitFtWay	.10	144	144	144	— ¼
PitMetallu	2	56¼	55¾	55¾	+ ¼
PitPlateG	7	79⅝	79	79⅝	+ ⅛
PitScr&B	3	7½	7⅜	7⅜	— ⅛
PitSteel	5	27⅝	27⅜	27⅝	
Do pr pf	1	80⅞	80⅞	80⅞	+ ⅜
Pit&WVa	3	24½	24⅜	24½	+ ⅝
PittstonCo	26	64	62	63½	+1¾
Plough	3	15¼	15⅛	15¼	
PlymOil	2	33½	33¼	33¼	+ ¼
PotElPw	2	22½	21⅞	22	— ¼
Proct&G	24	46	45⅞	46	
PubSvColo	1	43¼	43¼	43¼	— ¼
PubSE&G	29	31⅝	31¾	31⅜	+ ⅛
Dopf1.40	2	27⅜	27⅜	27⅜	
PubSvInd	7	38⅜	38⅜	38⅜	— ¼
Dopf3½	.20	78	78	78	+ ½
Dopf1.04	2	23	22⅞	23	+ ⅛
PublickInd	10	8¾	8⅝	8¾	
Dopf	.10	67	67	67	+ ¾
PugSdP&L	3	27	27	27	
Pullman	4	60½	60¼	60¼	— ¼
PureOil	29	39¼	38⅞	39	+ ¼
Q					
QuakOats	22	36⅜	35⅞	36½	+ ⅜
QuakStOil	7	27⅞	27⅜	27⅞	
R					
RCA	63	33¾	33½	33⅝	
Dopf	3	75	74½	74½	— ⅛
Ranco	2	17¼	17¼	17¼	— ¼
Rayonier	65	29½	28⅞	29⅛	+ ⅛
Ray-O-Vac	4	11⅞	11⅞	11⅞	+ ¾
Raytheon	24	16⅞	16⅝	16⅝	— ⅛
ReadingCo	1	32¼	32¼	32¼	+ ¼
Do1pf	1	38	38	38	
ReedRBit	2	26¾	26¼	26¼	— ⅛
ReevesBr	3	9½	9⅜	9⅜	— ¼
RelianMf	1	28¼	28¼	28¼	— ¼
Dopf	2.00	60	60	60	+ ¼
RepubAv	28	28¾	28¼	28⅜	— ⅛
RepubPict	4	6⅜	6⅜	6⅜	+ ⅛
Dopf	1	12	12	12	
RepubStl	34	50¾	50¼	50¾	+ ¼
RevereC	3	33⅛	33⅛	33⅛	+ ⅛
Revln1.60	15	22⅞	22¾	22⅜	+ ¼
RexDrug	58	10⅛	9⅞	10	+ ⅛
ReynMet	31	54½	53¾	54⅛	+ ⅜
Dopf	1	45⅛	45⅛	45⅛	+ ¼
ReyTobB	12	57½	57¼	57⅜	+ ¼
RheemMf	5	18⅛	18⅛	18⅛	
Rhodesian	41	3	2⅞	3	
RichfdOil	7	66	65⅝	66	+ ¾
RitterCo	1	21⅞	21⅞	21¾	+ ¼
RoanAnt	6	6⅜	6⅜	6⅜	+ ⅛
RobFulton	4	28	27⅝	28	+ ⅛
RochG&E	2	28⅜	28⅛	28¼	+ ⅛
RockSpc	9	28	27⅞	28	+ ⅛
Rohm&H	.30	360	357½	360	+1
RohrAirc	7	26⅞	26¼	26⅜	+ ¼
Ronson	1	12⅜	12⅜	12⅜	— ¼
RotaryElS	2	36½	36⅛	36½	+ ¼
RoyalDt	150	44⅞	44¼	44⅞	+ ¾
RoyalMcB	6	33½	33	33½	+ ⅛
Ruberoid	11	28¾	28	28⅜	+ ⅛
S					
SafewaySt	14	67½	67	67	— ¼
Dopf	.60	90¾	90½	90¾	+ ¼
StJosLead	9	42¾	42¾	42¾	+ ⅛
StJosL&P	1	23¼	23½	23½	— ¼
StLSanF	20	21¼	21	21¼	+ ¼
StRegPap	15	40⅜	40¼	40¼	+ ⅛
SanDiegoG	3	21¾	21⅝	21¾	+ ⅛
SangamoEl	1	32	32	32	— ¼
SavArms	9	15⅜	15¼	15⅜	+ ¼
Schenley	21	20⅝	20⅛	20⅛	
Schering	136	60⅝	58⅞	60⅛	+1⅛
Schick	11	17⅛	16⅞	16⅞	— ⅛
ScottPap	27	62⅜	61⅜	62	+ ¼
ScovillMf	3	32⅛	32⅛	32⅛	
SbALRR	17	33¼	32½	33⅛	— ⅛

15 Stocks In the Spotlight

NEW YORK, March 15 (AP)—Sales, closing price and net change of the 15 most active stocks today:

Shell Transport	36,500	23⅝
Gen. Motors	32,700	40¼ + ¼
US Hoff Mach.	29,800	10⅞ — ⅝
Ford Motor	20,200	59⅛ + ¾
Chrysler Corp.	19,000	76½ + ½
Amer. Motors	18,400	7½ — ⅛
Foremost Dairy	18,400	17 + ⅜
Beth. Steel	16,900	42½ — ¼
Merck & Co.	15,100	35 +1½
Royal Dutch	15,000	44⅞ + ⅜
Shering Cp.	13,600	60⅛ +1⅛
Boeing Airp.	13,000	47¾ + ⅛
Union Carbide	12,400	110⅝ — ⅛
Chi. & N. West	12,000	27⅞ +1⅛
Sperry Rand	11,300	20⅝ — ⅜

Stock	Sales In 100s	High	Low	Close	Net Chg.
SeabFinan	4	17¾	17	17	— ⅜
SeabOil	1	60	59½	60	
Seagrave	2	13⅝	13⅝	13⅝	— ⅛
SearsRoeb	98	27½	27⅛	27⅜	+ ⅛
SeiberRub	1	14	14	14	+ ⅛
Servel	9	4⅛	4	4	— ⅛
ShahmnInd	7	19⅞	19⅝	19⅝	
ShamO&G	1	51¼	51¼	51¼	— ⅛
SharonStl	13	51⅝	50⅝	51	— ⅜
Shattuck	2	8¼	8¼	8¼	+ ⅛
ShellOil	10	82¾	81¾	82¾	+ ⅝
ShlTrnsp	365	23⅝	23½	23⅝	
ShellerMf	6	19½	19¼	19½	+ ⅛
SheratAm	9	12⅝	12⅝	12⅝	
Simmons	2	44	44	44	
Sinclair	25	59⅞	58⅝	59¾	+ ⅝
SkellyOil	11	66	65⅞	66	+ ⅛
SmithAO	3	68	68	68	
SmithCor	8	38⅜	37¼	38⅜	+1⅛
SmithDou	2	18⅝	18⅛	18⅛	— ½
Socony	95	52⅞	52⅜	52⅝	+ ⅛
SolarAirc	3	17⅝	17⅜	17⅜	— ⅛
SoAmG&P	9	7⅞	7⅞	7⅞	
SoCarE&G	11	20⅛	20⅛	20⅛	
SoPRSug	2	34⅝	34⅛	34⅝	+ ⅛
SouCalEd	12	48⅛	48	48⅛	+ ¼
SouthCo	53	21⅝	21½	21⅝	+ ¼
Dortwi	327				
SouIndG	2	31½	31¼	31½	+ ⅜
SouNGas	29	38⅝	38⅜	38½	— ⅛
SouPac	19	42⅝	42½	42⅝	— ⅛
SouRy	12	41⅞	41¼	41⅜	— ⅛
Do pf	1	18⅝	18⅜	18⅜	
SwestPS	2	27⅞	27⅞	27⅞	
Spalding	2	17	17	17	+ ½
SpartonCp	3	4⅞	4⅞	4⅞	
SpenChem	4	48	47⅝	47⅝	— ⅛
SpenKell	10	18⅝	18	18⅝	+ ⅛
SperryRd	112	21⅛	20⅝	20⅝	— ⅜
Do pf	.10	96½	96½	96½	+ ½
Spiegel	9	11⅛	11	11⅛	+ ⅛
Do pf	.10	70	70	70	
SquareD	5	30¼	29⅞	30¼	+ ⅜
StdBrand	4	39	38⅞	38⅞	— ⅛
StdCoilPd	7	8⅝	8½	8⅝	
StdG&E	1	12⅝	12⅝	12⅝	+ ⅛
StdOilCal	52	45⅞	45¼	45⅞	+ ¼
StdOilInd	81	52	51⅛	51⅝	
StdOilNJ	108	57	56½	56⅞	
StdOilOh	19	50¼	50⅛	50¼	— ¼
StdRyEq	14	16⅛	16⅛	16⅛	— ⅛
StanWar	1	16	16	16	+ ⅛
StarrettLS	2	65⅝	65¼	65½	— ⅛
StauffCh	3	68⅜	68	68⅜	
SterlDrug	45	27⅝	27¼	27½	+ ⅛
StevensJP	26	20½	20¼	20¼	— ⅛
StewWar	7	36⅝	36⅝	36⅝	
StixB&F	3	17⅝	17⅝	17⅝	
StokeVanC	4	18⅜	18¼	18⅜	
Stone&W	8	39⅛	38⅞	38⅞	— ⅜
StorerBrd	4	27⅛	27	27	— ½
StudPack	43	7⅝	7½	7½	+ ⅛
SunChem	9	14¼	14	14¼	+ ⅛
SunOil	5	78	78	78	+ ⅛
Sunbeam	2	49⅛	49⅛	49⅛	+ ¼
Sunray	27	24	23⅞	24	+ ⅛
DopfA	3	24½	24⅜	24½	+ ⅛
SunshBis	1	69⅛	69⅛	69⅛	+ ¼
SunshMn	45	7⅛	6⅞	7⅛	+ ⅜
SupOilCal	.10	1255	1255	1255	—5
SuperiorStl	1	23	23	23	
SutherPap	3	38¼	38	38¼	+ ¼
Swift&Co	9	35¾	35¼	35¼	
SylvElPd	14	41⅛	40⅞	40⅞	
SymGould	4	11⅝	11½	11⅝	+ ⅛
T					
Talcott	3	19	19	19	— ⅛
Telautogr	2	7⅝	7⅝	7⅝	+ ⅛
TemcoAir	19	16¼	15⅞	15⅞	— ⅛
TennCp	1	52	52	52	
TexasCo	76	61⅞	61¼	61⅞	+ ½
TexGProd	29	34⅛	33⅞	33⅞	— ⅛
TexGSul	24	30⅞	30⅛	30¼	
TexIns	8	17	16⅞	16⅞	
TexPC&O	20	34½	34¼	34½	+ ¼
TexPLTr	15	8⅞	8⅝	8⅞	
TexUtil	12	42⅛	41¾	42⅛	+ ⅜
Textron	14	15⅜	15⅛	15⅛	— ⅛
Dopf	2	19	18⅞	18⅞	
ThatchGl	1	19	19	19	— ⅛
Thermoid	1	13⅞	13⅝	13⅞	+ ⅛
ThompPd	17	76⅞	75⅛	76¼	+1⅛
Do pf	6	11⅝	11½	11½	— ⅛
TidewatOil	9	36¼	35⅞	35⅞	— ⅛
Do pf	3	25⅝	25⅜	25⅝	
TimkRB	13	92	91⅛	91⅞	+ ⅜
ToledoEd	8	13⅝	13½	13½	
TraneCo	3	47½	47⅛	47⅛	— ⅛
TranWAir	4	16⅝	16⅛	16⅜	+ ¼
Transamer	30	38⅝	38⅛	38⅜	— ⅛
Transue&W	4	28½	28½	28½	
TriCont	74	28⅛	27⅞	28	+ ⅛
Do pf	14	34½	34¼	34⅜	+ ⅛
TruaxTra	6	26⅜	26⅛	26⅛	+ ⅛
TungSol	21	29⅛	29	29⅛	+ ⅛
TwentCen	6	24⅛	24⅛	24⅛	+ ¼
TwinCity	5	16⅝	16⅝	16⅝	+ ⅛
TwinCoach	21	7⅜	7	7⅜	+ ⅜
TXLOil	70	27⅝	26¼	26¾	+ ⅝
U					
Udylite	2	15⅜	15⅜	15⅜	
Underwd	21	29¼	28⅞	28⅞	— ⅛
UnAsb&R	4	7	7	7	+ ¼
UnBagCP	14	34⅞	34⅛	34⅛	— ¼
UnCarb	124	111	110	110⅝	— ⅛
UnChem	2	22⅛	22⅛	22⅛	
UnElec	54	28⅛	28	28⅛	+ ⅛
Dopf4½	.50	98½	98⅛	98½	+ ½
Dopf3½	.10	77	77	77	— ⅛
UnOilCal	22	53⅛	53⅛	53⅛	— ⅛
UnPac	39	27⅝	27¼	27⅝	+ ⅛
Do pf	23	8¾	8½	8¾	+ ⅛
UnTankC	4	29	28⅞	28⅞	— ⅛
UnTwist	3	32⅜	32⅛	32⅜	+ ⅛
UnitAirl	23	31¼	30⅞	30⅞	— ⅛
UnitAirc	40	76½	75⅛	76½	+1
UnitBisc	1	28⅜	28⅜	28⅜	— ⅛
Do pf	.10	98	98	98	+1
UnitCarbon	2	63⅛	63	63⅛	+ ⅛
UnCarrF	1	40	40	40	+ ½
UnCigWh	1	4⅝	4⅝	4⅝	
UnitedCp	27	7	6⅞	6⅞	
UnitD&Ch	17	7	6⅞	7	+ ⅛
UnitElCoal	3	29¼	29	29¼	+ ⅜
UnitEng&F	4	14⅜	14⅜	14⅜	+ ⅛
UnitFruit	83	47⅛	46⅝	47	+ ⅝
UnGasCp	26	33⅛	33⅛	33⅛	+ ⅛
UnitIndCp	6	5⅜	5⅜	5⅜	
UnitM&M	8	13⅞	13⅝	13⅞	+ ⅛
UnPkCMin	2	1⅝	1⅝	1⅝	
US&ForS	7	34½	34½	34½	— ¼
USFreight	3	24⅞	24⅛	24⅜	— ⅛
USGypsum	38	53¼	52½	53	+ ¼
USHoffM	300	11⅛	10⅞	10⅞	— ⅝
Dopf	6	32	30¾	30¾	—1¼
USIndust	18	15¼	15	15	
USLines	8	32½	32⅜	32⅜	— ⅛
USPipe&F	12	23⅞	23⅛	23⅝	+ ⅛
USPlywd	9	33⅛	32⅞	33⅛	+ ⅜
USRub	23	41⅜	41¼	41¼	— ⅛
Do pf	1.70	152	151½	152	
USShoe	4	19⅛	19⅛	19⅛	
USSmelt	2	54	54	54	
Dopf	1	60	60	60	
USSteel	99	58⅞	58¼	58½	— ⅛
Dopf	5	146	145¾	145¾	— ½
USTob	4	17⅜	17⅜	17⅜	
Dopf	.40	33⅝	33⅜	33⅝	— ¼
UnitStkyd	3	14¾	14⅜	14⅜	+ ⅛
UnitStrpf	1.00	82	81⅛	81⅛	— ½
Do2pf	1	7⅞	7⅞	7⅞	
UnWallpap	3	7	7	7	
UnivLfTb	2	35½	35	35½	+ ¼
Dopf	.30	152	152	152	
UnivPict	1	25	25	25	— ½
UtahP&L	6	26	26	26	
V					
VanNorm	2	10½	10½	10½	+ ⅛
VanRaal	2	26⅛	26⅛	26⅛	— ⅛
VanadCp	8	44½	44⅛	44½	
VertCSug	6	12½	12	12½	+ ⅛
VickChem	4	43⅝	43	43⅝	+ ⅜
VictChW	xd23	27¼	26⅞	27¼	+ ⅛
VaCaroCh	3	23	22⅞	22⅞	— ⅛
VaEl&Pw	16	44⅞	44¾	44⅞	+ ⅛
Dopf	.10	109	109	109	— ¾
Virg Ry	3	70¾	70	70	—1
Dopf	3	31⅝	31½	31½	— ½
Vulcan Mat	4	13¾	13⅝	13⅝	— ⅛
Dopf	2	16	16	16	
W					
Waldorf Sys	1	13½	13½	13½	
Walgreen	3	30	29¾	30	+ ¼
Walker, H	2	71⅝	71⅛	71⅝	— ⅛
Walworth	5	17⅛	17⅛	17⅛	+ ⅛
WardBak	3	14⅛	14⅛	14⅛	+ ⅛
Ward Ind	11	13⅝	13⅝	13⅝	+ ⅛
WarnBPic	10	25⅞	25⅝	25⅞	+ ⅛
Warn Lam	13	47⅝	47¼	47¼	+ ⅛
Wash Gas	1	38	38	38	
WashWatP	2	36⅛	36	36	
WaukeshM	4	28⅝	28¼	28⅝	
WaynePump	1	28⅛	28⅛	28⅛	
WelbiltCp	7	2⅝	2½	2⅝	
Wess O&S	3	29⅜	29½	29½	— ½
WestIndS	17	49⅜	49⅛	49⅛	
WKy Coal	1	33	33	33	+ ½
WPennEl	31	26⅞	26⅝	26¾	— ⅛
WVaPulp	6	43⅜	43¼	43⅜	— ⅜
WestAirL	9	23⅜	23⅛	23⅜	
WestAutoS	2	15⅛	15⅛	15⅛	— ¼
WestMary	5	52⅛	52⅛	52⅛	
WestPac	2	56⅛	56⅛	56⅛	+ ⅜
WestUnTel	60	19¼	18⅞	19¼	+ ⅜
WestgABk	20	29⅜	29⅛	29¼	+ ⅛
WestgEl	40	55¾	55½	55½	— ⅛
WheelStl	6	53⅞	53⅞	53⅞	+ ⅛
Dopf	.10	94⅛	94⅛	94⅛	— ⅛
WhirlSeeg	12	25⅜	25⅛	25⅛	— ⅛
WhirlSpf	1	67	67	67	+4¾
WhiteMot	2	45⅜	45⅜	45⅜	+ ⅛
Dopf	.30	96	95⅝	96	
WhiteSew	8	10⅝	10⅝	10⅝	
WilcoxOil	28	50½	50½	49	
Wilson&Co	13	14	13⅞	13⅞	— ⅛
Dopf	1	74⅛	74⅛	74⅛	+1⅛
WindsrInd	12	5	5	5	
WinnDixie	16	21⅜	21	21¼	— ⅛
WiscElPw	13	31⅜	31¼	31½	— ⅛
WiscPSv	2	22½	22½	22½	
WoodwrdIr	13	28	27½	28	+ ½
Woolworth	19	44⅜	44	44	— ⅛
Worthingtn	34	55⅜	54⅞	54⅞	—1⅛
Do pf	1.00	92¾	92	92¾	+ ¼
Wrigley	2	85	85	85	— ¾
WyanWor	12	8¼	7⅞	8⅛	+ ⅛
Y					
Yale&Tow	6	28⅞	28¾	28¾	— ⅛
YoungS&W	5	32⅛	32¼	32¼	— ⅛
YngstS&T	7	100¾	99½	100¾	+ ¼
YngstSDr	38	28½	26⅞	28⅝	+1⅝
Z					
ZenithRad	1	92½	92½	92½	+ ¼

NEW YORK, March 15 (AP)—Approximate final total New York stock sales today, 1,600,000; previous day, 1,580,000; week ago, 1,626,860; month ago, 2,056,790; year ago, 3,129,870; two years ago, 2,048,120; Jan. 1 to date, 104,759,351; 1956 to date, 128,480,965; 1955 to date, 178,530,019.

Gaza News Keeps Traders Cautious

Auto, Drug Issues Pick Up Late But Session Stays Irregular

By ED MORSE

NEW YORK, March 15 (AP)—The stock market ended a sluggish week today with another irregular session. The pick-up in demand for auto and drug issues late in the day put some of these stocks on the upside.

Price movements among key stocks was mostly within a point's range.

Coppers were depressed all day as Phelps Dodge, the country's second biggest producer, cut its output.

The latest news from the Israeli-Egyptian situation left investors in just as uncertain a state of mind as before, Wall Street observers said. News of cuts in the national budget brought some additional hesitation.

The usual caution of traders before a weekend was also reported in evidence today.

The associated Press average of 60 stocks declined 20 cents to $173.70 with the industrials unchanged, the rails down 40 cents and the utilities unchanged.

Surprisingly, however, there was a good margin of individual gainers over losers, the score being 462 to 354. But there were 15 new 1956-'57 lows as against 10 new highs.

For the third straight session since it was admitted to dealings on the exchange, Shell Transport & Trading was the most active stock. It was unchanged at 23⅝ on 36,500 shares.

Second most active was General Motors, up ¼ at 40¼ on 32,700 shares. Third was U.S. Hoffman Machinery, off ⅝ at 10⅞.

Next came Ford Motor, up ¾ at 59⅛ and Chrysler, up ½ at 76½.

AP Stock Averages

March 15.

	30 Ind.	15 Rails	15 Util.	60 Stks.
Net change	—	—.4	—	—.2
Friday	251.9	120.4	74.0	173.7
Prev. day	251.9	120.8	74.0	173.9
Week ago	250.2	121.2	74.1	173.3
Month ago	248.6	122.3	73.5	172.5
Year ago	270.6	143.4	75.0	188.5
1956-57 High	276.3	155.1	76.9	191.5
1956-57 Low	240.6	118.4	69.6	168.0
1955 High	257.8	142.4	75.7	181.5
1955 Low	203.1	114.9	67.2	148.8

Bond Averages

Compiled by the Associated Press March 15.

	20 Rails	10 Ind.	10 Util.	10 For.	10 L-Yld.
Net change	—	—	+.2	—	—
Friday	87.1	92.9	90.6	82.6	96.0
Prev. day	87.1	92.9	90.4	82.6	96.0
Week ago	87.1	92.7	90.3	82.6	95.9
Month ago	87.0	92.7	90.4	82.5	96.3
Year ago	97.7	97.3	96.8	84.9	103.1
1956-57 Hi	98.3	97.7	98.0	85.2	103.7
1956-57 Lo	86.3	90.7	88.1	80.5	94.6
1955 High	99.6	99.8	100.1	86.5	106.3
1955 Low	96.8	96.4	96.0	84.0	102.4

Staple Prices

NEW YORK, March 15—The Associated Press weighted wholesale price index of 35 commodities Friday declined to 177.60.

Previous day 178.00, week ago 176.93, month ago 178.52, year ago 176.72.

	1956-57	1955	1954	1953
High	186.01	177.14	175.49	181.72
Low	173.79	168.25	168.56	170.55

(1926 average equals 100).

Atlanta Produce

On the Atlanta fruits and vegetable market receipts were about moderate with trading fair late Thursday and Friday morning, according to the A.M.S. Florida cabbage continued to advance in price with offerings very limited. Pole beans were again slightly weaker and Florida round red potatoes were easier. Yellow crookneck squash continued very scarce and supplies of bell peppers and snap beans were very light. Florida citrus fruits held steady. Sweet potatoes also continued unchanged. Florida domestic round type cabbage in 50-pound bags jobbed around 3.00 with few to 3.25. Turnips and greens were fairly plentiful with demand light and prices unchanged.

Georgia bunched collards were 1.00-1.25, mostly 1.25; turnips 1.25, few 1.50 dozen for fair quality stock; mustard sold 1.00-1.25 bushel and turnip greens mostly 1.15-1.25, few to 1.50 bushel. Georgia green onions brought 50-75, mostly 60 cents dozen and English peas were 4.00-4.50 per bushel hamper. Louisiana 24-pint display crates of Klonmore strawberries were steady at 38-40 cents per pint box.

Florida vegetables included few ordinary to fair Wade beans at 3.50; Contenders 3.25-3.50; poles were 3.25-3.50 and some fair 2.75-3.00 and poorer low as 2.00; few yellow crookneck squash were 7.00 per hamper; colored butterbeans 6.00-6.50 bushel; bell peppers 6.00-7.00, some dills 5.50, fair 4.00 and poorer 2.75-3.00; celery pascal 3 dozen 3.00-3.25, mostly 3.25 and 4 dozen 2.50-3.00, mostly 2.75; fancy crates of white corn 3.00-3.50, best 3.50; yellow 3.50-4.00, best mostly 3.75 per crate, with few poorer lower; eggplant ranged 1.50-3.00 bushel, according to quality and bell peppers medium to large held at 4.00-4.50, few large to 5.00 and medium 2.75-3.25 with poorer 1.50-2.50. Other Florida vegetables included crates of escarole and endive 1.75-2.00; Romaine 2.00-2.25; 40-lb. boxes of Persian limes 120 size 6.00; radishes, baskets of 30 film bags 1.40-1.75, mostly 1.50; 50-pound bags of round red potatoes washed U.S. No. 1 Size A and B 1.75-2.00; U.S. commercial 1.50, poorer 1.00-1.25.

New York Cotton

	Open	High	Low	Close	Net Chg.
May	34.92	34.92	34.85	34.86	—6
July	34.34	34.34	34.28	34.32	+1
October	32.97	33.06	32.94	32.94	unch
December	32.93	33.03	32.91	32.91	unch
March	33.02	33.10	33.00	32.99b	+1
May	33.05	33.12	33.02	33.04b	+4
July	32.63	32.73	32.58	32.58	unch

Middling spot 35.25n unchanged.
n—Nominal; b—Bid.

New Orleans Cotton

	Open	High	Low	Close	
May	34.91	34.93	34.84	34.85b	—9
July	34.34	34.34	34.30	34.32b	—5
October	32.99	33.08	32.96	32.96	+1
December	32.96	33.02	32.95	32.93b	—2
March	32.99	33.07	32.98	33.00b	+4
May	33.13	33.15	33.08	33.04b	+4
July	32.60	32.60	32.60	32.60	+8

b—Bid.
Spot middling 33.90.

Atlanta Spot Cotton

Report by Atlanta Cotton Exchange in cooperation with the U.S.D.A. Quotations are for mixed lots, equal to official standards, uncompressed, in warehouse, basis middling inch 34.10c per pound (down 5 from the previous close). This is 75 off New York May futures, rounded to nearest five points, which closed Friday at 34.86. Number of bales purchased, 764.

Prices in Cents Per Pound

GRADE AND COLOR	⅞ inch	15/16 inch	1 inch	1 1/32 inch	1 1/16 inch
WHITE					
Gd. mid.	31.10	33.65	35.10	35.95	36.70
St. mid.	31.00	33.55	35.00	35.75	36.50
Middling	30.50	33.10	34.10	34.85	35.60
St.l.mid.	27.35	30.10	31.10	31.60	32.10
Lw. mid.	25.85	28.10	29.60	29.85	29.85
St.gd.or.	23.85	25.60	27.60	27.60	27.60
Gd. ord.	20.40	21.40	21.85	21.85	21.85
SPOTTED					
Gd. mid.	27.60	29.85	31.35	31.60	31.95
St. mid.	27.35	29.60	31.10	31.40	31.85
Middling	25.05	27.35	29.75	30.00	30.25
St.l.md.	23.35	24.85	26.10	26.10	26.10
Lw. mid.	20.25	21.25	21.70	21.70	21.70

Butter and Eggs

ATLANTA EGG MARKET (USDA-GDA)

Eggs: No real apparent strength exhibited itself in present market position, although in some quarters weekend sales have stimulated increased movement. Dealers in some instances expressed improved underlying sentiment in view of declining volume in arrivals from hatching egg flocks. Accepted receipts Friday were light to moderate, however offerings from nearby producing areas are ample. Prices paid by first receivers delivered Atlanta cases included (includes nearby produced, minimum 80 per cent A quality) large white 32-33c, mostly 33c; large brown 29-31c, mostly 29c; large mixed colors too few to report. Medium white 30-31c; medium brown 27c; medium mixed colors too few to report. Small white 25c, small brown few 23c; small mixed colors too few to report. Prices to retailers consumer grades cases included store door delivery cartoned minimum one case sales (includes direct sales by nearby producers) Grade A large white 42-48c, mostly 43-46c; large brown 40c; large mixed colors 37-43c, mostly 40c. Medium white 40-44c, mostly 40-42c; medium brown 38c; medium mixed colors 36-40c, mostly 39c. Small white 33-36c; small brown and small mixed colors too few to report.

NEW YORK, March 15 (AP)—(USDA). Wholesale egg prices were firm Friday. Receipts 10,300. (Wholesale selling prices based on exchange and other volume sales) New York spot quotations follow: Includes Midwestern: Mixed colors: Extras (48-50 lbs. 35-36½; extras large (45-48 lbs.) 34-35; extras medium 32½-33; standards large 32½-33½; checks 28½-29½. Whites: Extras (48-50 lbs.) 35½-37½; extras large (45-48 lbs.) 34½-35½; extras medium 32-32½. Browns: Extras (48-50 lbs.) 36-37. Includes nearby: Whites: Top quality (48-50 lbs.) 36-38½; mediums 32½-33½; smalls 27½-28½. Browns: Top quality (48-50 lbs.) 36-38½; mediums 34½-35½; smalls 32-32½.

NEW YORK, March 15 (AP)—(USDA). Butter steady. Receipts 251,000. Prices unchanged.

Cheese steady. Receipts 32,000. Prices unchanged.

CHICAGO, March 15 (AP)—Chicago Mercantile Exchange—butter steady; receipts 1,310,000; wholesale buying prices unchanged; 93 score AA 59; 92 A 59; 90 B 58¼; 89 C 58; cars 90 B 58¾; 89 C 58½.

Eggs steady; receipts 19,100; wholesale buying prices unchanged; 65 per cent or better A white 32½; mixed 31; medium 29; standards 28½; dirties 25½; checks 25½; current receipts 27.

Sugar Futures

NEW YORK, March 15 (AP)—World sugar futures were steady today. Much of the trading was professional in character, with the market lacking the stimulus of new business in world raws.

World raws were quoted at 6.15 cents a pound F.O.B. Cuba.

Domestic futures were dull.

Domestic raw sugar offerings were at 6.20 to 6.25 cents a pound delivered, although some sugar in port was believed available at 6.15. Refiners were possible buyers at 6.18 to 6.20 cents, depending on arrivals.

Demand for refined was slow.

	High	Low	Close
May	5.78	5.78	5.76b
July	5.83	5.83	5.83
November	5.90	5.90	5.89b

World sugar futures No. 4 closed 5 to 12 higher. Sales 602 contracts

	High	Low	Close
May	6.20	6.09	6.18-20
July	6.17	6.07	6.15-17
September	6.15	6.05	6.13-15
March	4.81	4.78	4.81

Raw sugar spot 6.17n.
n—Nominal. b—Bid.

Naval Stores

SAVANNAH, Ga., March 15 (AP)—(USDA)—Rosin—Trading confined to one carlot. Sales, f.o.b. plants, drums, WW 9.20, WG 8.80.

Weekly weighted averages: WW 8.98, WG 8.75, M 7.90, no averages N and K.

Turpentine—Tank cars, 16,000 gallons 57 to 58¼ average 57 6-10 cents.

Weekly weighted averages: 57 6-10 cents.

Cocoa

NEW YORK, March 15 (AP)—Cocoa futures closed 2 to 6 higher. Sales 109 contracts.

	High	Low	Close
March	20.82	20.70	20.81
May	20.87	20.78	20.85
July	21.22	21.22	21.18n
September	21.55	21.50	21.54
December	22.03	22.00	21.99n

POULTRY

ATLANTA POULTRY (USDA-GDA)

Ready-to-cook poultry. Market about steady pricewise. Broilers or fryers in fair demand with competitive trading tending to increase and in some instances unconfirmed reports noted of prices slightly below reported range. Hens in fair movement. Supplies adequate for needs. Prices to retailers drawn ice packed mixed sizes broilers or fryers (small lots) 29-35c, mostly 30-32c. Hens over 4 lbs. 32-34c, mostly 33c; under 4 lbs. 27-30c.

NORTH GEORGIA LIVE POULTRY (USDA-GDA)

Broiler or fryer prices generally unchanged. Demand improved in several instances and generally fair. Offerings and supplies ample for needs. However, demand continued slow at a few points and offerings slightly exceeded present needs. Prices: Broilers or fryers 2½-3½ lbs. at farms 17-18 cents; f.o.b. plants 19 cents. Hen offerings and supplies generally adequate for a fair demand. Trading spotted and overall receipts light. Prices: Heavy type at farms 17 cents; f.o.b. plants 18½-19 cents, mostly 19 cents; light type at farms 13 cents; f.o.b. plants 14 cents.

NEW YORK POULTRY

NEW YORK, March 15 (AP)—(USDA). Live poultry steady, prices unchanged.

Dressed poultry: Turkeys steady to firm; squabs about steady; ducks steady. Turkeys, fresh, ice packed, young hens 10-14 lbs. 38½-39, young toms 12-24 lbs. 33-33½, 24-28 lbs. and up 34-34½.

Grain Quotations

CHICAGO, March 15 (AP)—

	Open	High	Low	Close	Close Prev.
WHEAT—					
Mar.	2.28¼	2.29½	2.27¼	2.27⅝	2.29¾
May	2.28⅝	2.28¾	2.26	2.26¼	2.28⅞
July	2.22⅛	2.22⅛	2.19⅞	2.20	2.22¼
Sept.	2.23⅝	2.23⅝	2.21¾	2.21⅞	2.22¾
Dec.	2.26½	2.27	2.25¼	2.25¼	2.27¼
CORN—					
Mar.	1.30⅜	1.30⅞	1.29⅞	1.29⅞	1.30¼
May	1.33¾	1.34¼	1.33	1.33	1.33⅞
July	1.37¼	1.37⅞	1.36¾	1.36¼	1.37⅛
Sept.	1.37¼	1.37⅝	1.36¼	1.36¼	1.37⅛
Dec.	1.31¼	1.32	1.31	1.31	1.31⅝
OATS—					
Mar.	.74	.74¼	.73¼	.73¼	.74
May	.71⅝	.71⅝	.71	.71	.71⅝
July	.65⅝	.65⅝	.64⅜	.64⅝	.65½
Sept.	.65½	.65½	.63⅝	.65	.65½
Dec.	.....	.....	.....	.67½	.67⅝
RYE—					
Mar.	1.34¼	1.35¼	1.32½	1.32¾	1.34⅝
May	1.35¼	1.36	1.33½	1.33¾	1.35½
July	1.32¼	1.32¾	1.29¾	1.30	1.32¼
Sept.	132	1.32½	1.30	1.30¼	1.32
Dec.	1.35½	1.35¾	1.34¼	1.34¼	1.35¼
SOYBEANS—					
Mar.	2.42½	2.43½	2.42	2.42⅝	2.42⅝
May	2.43	2.44	2.42⅝	2.42⅝	2.42⅝
July	2.40	2.40⅞	2.39⅝	2.39⅝	2.39¼
Sept.	2.34¼	2.35	2.33⅝	2.33⅝	2.34
Nov.	2.31⅝	2.32⅝	2.31¼	2.31¼	2.31¼
LARD—					
Mar.	14.40	14.55	14.32	14.37	14.37
May	14.70	14.85	14.62	14.62	14.65
July	14.75	14.90	14.72	14.75	14.65
Sept.	14.60	14.75	14.60	14.67	14.60
Oct.	14.45	14.45	14.45	14.45	14.37
SOYBEAN OIL—					
Mar.	13.00	13.14	12.96	12.99	12.95
May	12.63	12.69	12.53	12.57	12.59
July	12.35	12.42	12.27	12.29	12.31b
Sept.	12.15	12.19	12.05	12.07b	12.10
Oct.	12.00	12.05	11.90	11.92	11.95b
SOYBEAN MEAL—					
Mar.	46.75	46.95	46.55	46.60	46.70b
May	46.95	47.15	46.90	46.95	46.90
July	47.15	47.30	47.05	47.05b	47.10
Aug.	47.25	47.30	47.15	47.15b	47.20
Sept.	46.05	46.20	46.05	46.20b	46.30b

b-Bid.

Cash Grain

CHICAGO, March 15 (AP)—Wheat was lower; basis steady; receipts 3 cars; corn was steady; basis firm; receipts 234 cars; oats were steady; basis steady; receipts 6 cars; soybeans receipts 12 cars.

ST. LOUIS, March 15 (AP)—Wheat, four cars, one sold, No. 1 hard 2.33.

Corn, 119 cars, none sold.

Oats, six cars, none sold.

Cottonseed Oil

NEW YORK, March 15 (AP)—Bleachable cottonseed oil futures closed 7 lower to 2 higher. Sales 322 contracts.

	High	Low	Close
March (x)	15.72	15.58	15.58
May	16.03	15.85	15.86
July	16.08	15.91	15.92
September	15.88	15.77	15.77
October	15.56	15.55	15.56
December	15.53	15.45	15.48

Closing bids: Jan. 15.48n, March 15.44, May 15.45.

Coffee Futures

NEW YORK, March 15 (AP)—Coffee futures were under further pressure of hedging and liquidating today, induced by reports on Thursday that El Salvador and Mexico had reduced their minimum export coffee prices by two cents a pound. The nearby March "B" contract held steady on short covering.

Dealers reported that Colombian green coffee was about ¾ cent a pound lower than on Thursday in the New York spot market.

Spot Santos No. 4 ex-dock closed at 59.50a. Cost and freight offerings include Santos Bourbons 3s at 55.50-57.50n and 5s 54.50-56.50n.

"B" futures closed 70 lower to 5 higher. Sales 94 contracts.

	High	Low	Close
March	60.25	60.20	60.05n
May	58.40	57.90	58.00n
July	57.20	56.85	56.90n
September	55.20	54.70	54.85
December	54.25	53.60	53.65
March	54.25	53.60	53.75n

"M" futures closed 60 to 80 lower. Sales 147 contracts.

	High	Low	Close
March	64.85	63.80	64.40n
May	65.15	64.50	64.80n
July	65.50	64.80	64.95
September	66.75	66.20	66.35
December	63.75	63.25	63.20n

n Nominal.

Other Business News on Page 20

"MORE for LESS" RETIREMENT PLAN

Gulf Life's Retirement Plans give more for your money! For men at age 35, standard rate for $10,000 is about $1 a day (only $385.50 per year). Compare these

GUARANTEED BENEFITS AT AGE 65

(1) $100 monthly for life (10 years minimum), or
(2) $15,220 in cash, (Total investment, $11,565; Profit, $3,655), or
*(3) $21,280 paid up policy, or
*(4) $10,000 paid up policy plus $8,096.90 in cash.

*Subject to insurability

Consult your local Gulf Life Representative

Gulf Life INSURANCE COMPANY

CURRENT RATE 3½% Per Annum

PLAN AHEAD

The plans we have for those we hold dear,— . . . college for the children, travel, security and happiness for the family,— . . . are worthwhile aims, every one.

Regular saving at our liberal earning rate can help you achieve them all. Don't put it off,—start a program today.

Charles V. Minor, President

HOME SAVINGS and Loan Association
(ACROSS FROM NEW FULTON NATIONAL BANK BLDG.)
33 FORSYTH ST., N.W. ATLANTA 3, GA.
Serving Our Community Since '29
Accounts Insured Up to $10,000

STANDARD FEDERAL SAVINGS & LOAN ASSOCIATION

INSURED SAVINGS

LIBERAL DIVIDENDS

SAFE HOME LOANS

5% to 7% Interest on Balance Only

BROAD ST — MUSES — WALTON ST. — GRANT BLDG — STANDARD FEDERAL

DIRECTORS
DR. IRWIN T. HYATT — DR. L. N. TURK
C. A. LITTLE — E. B. TOWNSEND
S. L. DANIEL — DR. HENRY A. ROBINSON
J. L. R. BOYD — PAUL LOGAN
HAROLD E. MARCUS

48 BROAD ST., N.W. MU. 8-6619

LIVESTOCK

ATLANTA HOGS AND NORTH GEORGIA CATTLE (USDA-GDA)

Estimated receipts packing plants Atlanta area: 375 cattle, 200 calves, 1,500 hogs. Hogs—Early sales 25c higher on barrows and gilts, sows steady. Compared last Friday, barrows and gilts 25c higher, sows 25c lower. Buk No. 1-2 200-230-lb. barrows and gilts $17.25, some sorted No. 1s $17.50-18.00, No. 3 and medium mostly $16.25-16.75. U.S. 1-3 180-200 lbs. $16.75-17.25, 160-180 lbs. $15.50-16.75, 140-160 lbs. $15.00-16.00, 120-140 lbs. $13.00-15.00. Mixed grade 235-270-lb. butchers $16.25-17.00, 270-310 lbs. $15.50-15.75, few 310-500 lbs. $13.25-14.75. U.S. 1, 2 and 3 180-350-lb. sows $14.50-14.75, 350-500 lbs. $13.25-14.25, 550 lbs. up $12.75 down. Stags $12.50 down.

North Georgia cattle (Thursday's auctions) 250. General trade only fairly active. Receipts some classes in rather limited supply. Compared Wednesday, slaughter steers and heifers steady, cows fully steady, bulls weak to 25c lower on small supply. Stockers and feeders about steady. Compared a week ago, most classes reflected moderate price upturns, most advance on Tuesday and later. Slaughter steers fully steady, heifers steady to 25c higher, cows fully 25c higher, instances 50c up, and bulls steady to 25c lower. Stocker and feeder steers and heifers 25c to 50c higher, few medium and good steers up more. On Thursday, good 800-1,000-lb. slaughter steers $18.00-19.50, standard $15.00-17.50, utility $13.00-15.00. Good 500-700-lb. heifers $17.25-18.00, standard $14.00-17.25, utility $12.00-14.00. Utility cows $12.00-13.00, canner and cutter $8.75-12.00. Canner and cutter bulls $11.00-13.00. Few utility $13.00-13.75. Good 500-800-lb. feeding steers $16.50-18.00, common and medium $12.25-16.75. Few head common stock heifers $11.00-12.50. Calves 170. Mostly steady. Compared one week ago, slaughter calves 25c to 50c higher, stocker calves fully steady after Monday. Good slaughter calves 500 lbs. down $16.75-18.75, standard $14.50 to $17.00. Cull and utility $10.25-14.75. Good stocker calves all weights $16.75-18.50, common and medium $11.00-16.75.

SOUTHEASTERN HOG MARKET (USDA-GDA)

THOMASVILLE, Ga., March 15 (AP)—Federal, state estimated livestock receipts totaled hogs 4,000 at major packing plants at Albany, Moultrie, Thomasville, Tifton, Ga., Dothan, Ala., and Jacksonville, Fla.

Hogs: Mostly steady Friday and steady to 25 higher compared with one week ago. Mixed lots U.S. No. 1-3 180-240 lb. barrows and gilts 16.25-16.75, some No. 3 overfat and medium 15.25-16.25. A few selected lots mostly No. 1 these weights 17.00-17.25, instances 17.50 at one plant. Mixed grade lots 160-180 lb. in the area 15.50-16.00, instances 16.50, 140-160 lb. 14.50-15.25, instances 15.75, 235-270 lb. mostly No. 2 and 3 grades 15.50-16.75 and 270-350 lb. 13.75-15.75. Small supply sows 10.00 to 13.75.

FUNERAL NOTICES

BAILEY—The friends and relatives of Mr. J. H. Bailey, Mr. and Mrs. W. E. Bailey Sr., Mr. and Mrs. Eugene Portwood, Mr. and Mrs. A. C. Page Jr., Mr. and Mrs. W. E. Bailey Jr., Mr. and Mrs. W. A. Bailey, Mr. and Mrs. C. H. Bailey, all of Decatur, and Mr. and Mrs. J. R. Bailey, Stone Mountain, are invited to attend the funeral services of **Mr. J. H. Bailey** Saturday afternoon at 2:30 o'clock at Trinity Chapel. Rev. Richard M. Thompson will officiate. Interment in Redan Cemetery. The following gentlemen will serve as pallbearers: Mr. Mike Smith, Mr. Gary McElroy,, Mr. Kenneth McElroy, Mr. Jimmy Mobley, Mr. Bobby McMahan, Mr. Walter Bailey. A. S. Turner & Sons.

STEWART—The friends and relatives of Mrs. Ella Stewart of Atlanta, Mr. and Mrs. O. F. Stewart of Canton; Mr. and Mrs. Howard Thompson of Alpharetta; Mrs. Pearl Wallace, the grandchildren, nieces and nephews are invited to attend the funeral of **Mrs. Ella Stewart** Sunday afternoon at 2 o'clock from Midway Methodist Church, Rev. Fulton Roper, Rev. Sam Cochran, Rev. Charles Bettis officiating. The grandsons will serve as pallbearers. Remains are at the residence of Mr. and Mrs. Howard Thompson. Interment, Midway Cemetery. Roswell Store Funeral Home.

HUGGINS—**Mr. Arthur Lee Huggins**, age 51, of Powder Springs died Thursday evening. Surviving are wife, three daughters, two sons, five grandchildren and four sisters. Funeral services will be held at 2 o'clock Sunday afternoon in the chapel of Jennings Funeral Home, Rome, Ga., Rev. W. F. Conn officiatting. Interment, East View Cemetery. Pallbearers will please meet at the residence near Powder Springs at 12:15 p.m. Albert M. Dobbins Funeral Home, Marietta.

LEGAL NOTICES

TREASURY DEPARTMENT, Office of Regional Commissioner, Internal Revenue Service, Alcohol & Tobacco Tax, Atlanta, Georgia. Date of first publication, March 2, 1957. Notice is hereby given that on February 13, 1957, one 1947 Ford Tudor, Motor No. defaced, with accessories, was seized in DeKalb County, Georgia, for violation of 26 U.S.C., Section 7301. Registered owner, Willie Clyde Springs, Route 3, Douglasville, Georgia. Any person claiming an interest in said property must file a claim and deliver a $250 cost bond with the Supervisor in Charge, Alcohol & Tobacco Tax, (556 Peachtree-Baker Bldg.) P. O. Box #926, Atlanta 1, Georgia, on or before April 1, 1957, otherwise the property will be forfeited and disposed of according to law. Louis E. Howell, Assistant Regional Commissioner.

TREASURY DEPARTMENT, Office of Regional Commissioner, Internal Revenue Service, Alcohol and Tobacco Tax, Atlanta, Georgia. Date of publication, March 16, 1957. Notice is hereby given that one 1950 Ford Pickup Truck, Motor No. 98RC-436798-AT, with accessories, and 20 cases half-gallon fruit jars, will be sold separately at public auction to the highest bidder, for cash, at G. H. Law Motor Co., 1229 West Broad Street, Gainesville, Georgia, on March 26, 1957, at 10 A. M., pursuant to forfeiture under Section 7325, Internal Revenue Code. Louis E. Howell, Assistant Regional Commissioner.

TREASURY DEPARTMENT, Office of Regional Commissioner, Internal Revenue Service, Alcohol and Tobacco Tax, Atlanta, Georgia. Date of publication, March 16, 1957. Notice is hereby given that one 1941 Chevrolet Pickup Truck, Motor No. defaced, with accessories, will be sold at public auction to the highest bidder, for cash, at Jasper Motors, Inc., Jasper, Georgia, on March 26, 1957, at 10 A. M., pursuant to forfeiture under Section 7325, Internal Revenue Code. Louis E. Howell, Assistant Regional Commissioner.

I have made application to the Aldermanic Board for a transfer of beer to be consumed license from 698 W. Peachtree St., NW, to 16 Third St., NE. Hearing to be held by Police Committee, March 27, 7:30 p.m., 175 Decatur St.
W. A. STANLEY.

I have made application to the City Council for a Beer (iced) and Wine license at 207 Linden Ave., NE. Hearing to be held by police committee March 27, 1957, 7:30 p.m., 175 Decatur St.
HENRY VOGEL.

LODGE NOTICES

A called communication of Tucker Lodge No. 42, F. & A. M.,, this evening, March 16, at 8 o'clock. The M. M. Degree will be conferred by Joseph C. Greenfield Lodge, No. 400. The 3rd section will be dramatized by the F. C. Club. Refreshments will be served. Visiting brethren are cordially invited. By order of
CLYDE KENOPKE, W. M.
JOHN ROLADER, Secy.

A lodge of sorrow will be held this Saturday afternoon at 2 o'clock in Kirkwood Masonic Lodge No. 548, F. & A. M., to pay the last sad tribute of love and respect to deceased Bro. R. H. Smith Jr., P. M. and P. Secretary of Kirkwood Lodge. All qualified brethren are urged to attend. By order of J. E. NASH, W. M.
WALTER L. LODER, Secy.

FUNERAL NOTICES

Adcock, Mr. Wiley Lindsey
Bailey, Mr. J. H.
Berry, Mrs. W. C. (Barbara)
Beaty, Mr. W. A.
Bush, Mrs. Susan Lenora
Cavender, Mr. Hugh J.
Cruce, Mr. John W. P.
Dillard, Mr. Guy H.
Homan, Mr. Charles A.
Huggins, Mr. Arthur Lee
Irvin, Mrs. G. L. (Emma Lee Hooper)
Isakson, Mr. Andrew
Jordan, Mr. Walter Edward
Langston, Mr. Miles E.
Lee, Mrs. John F.
Miller, Infant Son
Miller, Miss Lucille Grace
Murphy, Mrs. John Everett (Sally)
O'Neill, Mr. James John Sr.
Powell, Mr. Thomas A.
Robinson, Mrs. Alice L.
Smith, Mr. Hoke C. Sr.
Stanley, Mrs. T. R.
Stephens, Mr. William Perry
Stephens, Mrs. Hester Rollins
Stewart, Mrs. Ella
Tyler, Mr. Eulie P. (Gabe)
Walton, Mrs. O. C. (Ruth Norris)
Warren, Mr. James Benjamin
Wheeler, Mr. William Thomas
Williams, Mrs. Della Pritchett
Young, Mr. Clifford Leo

BUSH—**Mrs. Susan Lenora Bush**, 116 Jackson St., Bremen, Ga., passed away March 13, 1957. Survived by her husband, Mr. John Robert Bush; four daughters, Mrs. B. I. Davenport, Mrs. Coy Camp, Atlanta, Ga.; Mrs. Raymond Sherrill, Bremen, Ga.; Mrs. Troy Pearson, Druex, France; two sons, Mr. J. B. Bush, Bremen, Ga.; Mr. Byron E. Bush, Sheffield, Ala.; three sisters, Mrs. Camilla Waldrop, Mrs. Annie Phillips, Rockmart, Ga.; Mrs. Lizzie Pope, Atlanta, Ga.; one brother, Mr. Will Adams, Buchanan, Ga., and 18 grandchildren. Funeral services will be conducted Saturday afternoon, March 16, 1957, at 3 o'clock from the Bremen Church of Christ, with A. C. Moore, minister, officiating. Interment, Bremen Cemetery. The body will lie in state at the church from 2 o'clock until funeral hour. The following gentlemen will serve as pallbearers: Messrs. Ray Spake, Roy Waddell, Arthur Cash, Everette Gray, Deryl Rogers, Olen McGukin. Hightower Funeral Home, Bremen, Ga.

O'NEILL—**Mr. James John O'Neill Sr.** passed away Thursday evening. He is survived by two daughters, Mrs. H. S. Dean Sr. and Miss Sandra O'Neill; two sons, James Jr. and Jack O'Neill, and one grandson. Funeral plans will be announced later. J. Allen Couch & Son.

SMITH—The friends and relatives of Mr. and Mrs. Hoke C. Smith Sr., Mr. Marion Smith, Mr. Hoke C. Smith Jr., Mr. and Mrs. W. F. Smith and Mr. and Mrs. C. A. Madney Sr. are invited to attend the funeral service of **Mr. Hoke C. Smith Sr.** Saturday afternoon at 2 o'lock at Tucker Methodist Church. Rev. Frank E. Jenkins Jr. and Rev. Clyde Hannah will officiate. Interment in Decatur Cemetery. The following gentlemen will serve as pallbearers: Mr. S. A. Moss, Mr. Ben Smith Jr., Mr. J. L. Smith, Mr. C. A. Mooney Jr., Mr. Bernice Cain, Mr. J. A. Melton. The honorary escort will be the board of stewards, Tucker Methodist Church. Members of B.L.E., B. of L.F. & E.B.R.T. The remains will lie in state at the church from 1 o'clock. A. S. Turner & Sons.

POWELL—Mr. Thomas A. Powell, Duluth, Ga., died at a local hospital Friday, March 15. The friends and relatives of Mr. and Mrs. Thomas A. Powell, Duluth, Ga.; Mr. and Mrs. Harold S. Powell, Lilburn, Ga.; Mr. and Mrs. Wade Powell, Duluth, Ga.; Mr. and Mrs. Virgil Lovell, Clarkesville, Ga.; nieces, nephews and grandchildren are invited to attend the funeral of **Mr. Thomas A. Powell** Saturday, March 16, at 2 p.m., Duluth Methodist Church, Rev. Gilbert Steadman officiating. Interment, Sugar Hill Cemetery, Buford, Ga. Frank Summerour Funeral Home, Duluth, Ga., in charge of arrangements.

ROBINSON—The friends and relatives of Mrs. Alice L. Robinson, Mr. and Mrs. K. V. Robinson, Decatur; Mr. and Mrs. W. C. Darling, Piqua, Ohio, and the several nieces and nephews are invited to attend the funeral service of **Mrs. Alice L. Robinson** Saturday morning at 10 o'clock at Trinity Chapel, Dr. Dick H. Hall will officiate. Interment in Forrest Hill Cemetery, Chattanooga, Tenn., at 3 o'clock. (Piqua, Ohio; Marion, Ind., and Chattanooga papers, please copy.) A. S. Turner & Sons.

CRUCE—**Mr. John W. P. Cruce** passed away March 14, 1957. He is survived by his wife; two daughters, Mrs. Rilla Mae Hudgins, Mrs. J. M. Davenport, all of Braselton, Ga.; one brother, Mr. Hershel Cruce, Tucker, Ga.; 12 grandchildren and 14 great-grandchildren. Funeral services will be held Saturday, March 16, at 3 o'clock at the Zion Baptist Church with the Rev. James Hall and Rev. J. O. McNeal officiating. Interment, church cemetery, Little-Davenport Funeral Home, Gainesville, Ga.

WHEELER — **Mr. William Thomas Wheeler** of 309 E. Harvard Ave., College Park, died Friday afternoon, survived by his wife; daughters, Mrs. W. A. Brown, Mrs. Homer W. Johnson, Dallas, Tex.; Mrs. Alex K. Hempel, Tampa, Fla.; Mrs. John H. Marsh, Jacksonville; sons, Messrs. Thomas L., W. Gano, E. Reynolds and Charles B. Wheeler; sisters, Mrs. Maude Scruggs, Mrs. Mattie Wheeler, Misses Mae and Eunice Wheeler; 12 grandchildren and 17 great-grandchildren. Funeral services will be held Sunday afternoon at 4 o'clock from the chapel of Howard L. Carmichael & Sons. Dr. Harrison McMains and Rev. James W. Sosebee will officiate. Interment, College Park Cemetery. Official board of deacons and Mens' Bible Class of the First Christian Church will serve as honorary escort.

BEATY—**Mr. W. A. Beaty** of Austell passed away Friday morning, March 15, 1957. He is survived by his wife, Mrs. Ruby Williamson Beaty; daughter, Mrs. Eleanor Crouch, Jacksonville, Fla.; son, Mr. Alvin Thomas, Montgomery, Ala.; mother, Mrs. Beulah Beaty; brother, Mr. Charles Beaty; sisters, Mrs. Lillian Putnam, Mrs. J. P. Gear, all of Atlanta; Mrs. L. B. Hawkins, Memphis Tenn.; four grandchildren, several nieces and nephews. Funeral services will be held Saturday at 2:30 from Austell Methodist Church, with remains placed in state at 1:30. Rev. Paul Gunnells will officiate. Interment, Rose Hill Cemetery. Latham Lodge No. 12 will be in charge of graveside services. The remains are at our chapel. Pallbearers please meet at 1 at Roy Davis Funeral Home, Austell.

CAVENDER—Friends and relatives of Mr. and Mrs. Hugh J. Cavender, Messrs. Jack and Jimmy Cavender, Misses Betty Joe, Mary Jane and Nancy Cavender, Mr. and Mrs. Casper Cavender, Ben Hill; Mr. Curtis Cavender, Stone Mountain; Mr. Charles Cavender, Davenport, Iowa, are invited to attend the funeral of **Mr. Hugh J. Cavender** Sunday at 2:30 from Bishop and Poe Chapel, Rev. Morris Eskew officiating. Interment, Ramah Cemetery, Palmetto. Pallbearers will meet at the chapel at 2 o'clock. Bishop and Poe, Fairburn, Ga.

HOMAN—**Mr. Charles A. Homan** of 548 Ridgecrest Rd., NE, died Friday morning in a private hospital. He is survived by his wife; one son, Mr. William C. Homan, Atlanta. The remains will be carried to St. Louis, Mo., for funeral and entombment. A. S. Turner & Son.

DILLARD—The friends and relatives of Mr. and Mrs. Guy H. Dillard, Mr. Larry Dillard, Mr. Jerry Dillard, Miss Guynelle Dillard, Atlanta; Mr. A. B. Dillard, Mr. and Mrs. Ike Dillard, Mr. and Mrs. Loyd Dillard, Monroe, Ga.; Mr. and Mrs. Lester Dillard, Atlanta; Mr. and Mrs. J. M. Weis, Clearwater, Fla., and Mrs. Louie Adams, Atlanta, are invited to attend the funeral service of **Mr. Guy H. Dillard** Saturday afternoon at 3 o'clock at Center Hill Baptist Church, Gratis, Ga. Rev. Emmett Floyd and Rev. E. B. Shivers will officiate. Interment in churchyard. The honorary escort will be members of B.L.E., B. of L.F. & E., B.R.T. Funeral party will leave residence, 2370 Clairmont Rd., NE, at 1:15 o'clock. The remains will lie in state at the church from 2 o'clock 'till funeral. A. S. Turner & Sons.

MILLER — **Miss Lucille Grace Miller**, age 45, of Bethlehem, Ga., Rte. 1, passed away at her residence March 15, 1957. She is survived by mother, Mrs. Maggie Miller, Bethlehem, Ga.; sisters, Miss Annie Miller, Mrs. Vernon Bracey, Miss Gertrude Miller, Mrs. Paul Cronic, all of Bethlehem, Ga.; Mrs. G. A. O'Kelley, Mrs. W. S. Nicholson, both of Decatur, Ga.; brothers, Mr. E. V. Miller, Mr. A. E. Miller, both of Winder, Ga.; Mr. H. R. Miller and Mr. H. L. Miller, both of Bethlehem, Ga. Services will be held Sunday afternoon, March 17, at 3:30 o'clock at the Carter Hill Christian Church with remains placed in state at 3 o'clock, Rev. Ralph Bowles, Rev. E. N. Anthony, Rev. J. Emmett Moore officiating. Interment, church cemetery. Wise Funeral Home, Winder.

ADCOCK—Friends and relatives of Mr. and Mrs. Wiley Lindsey Adcock, Mr. and Mrs. Jack Jones, Mr. and Mrs. Bob Powell, Miss Myra Adcock, Mr. and Mrs. Jack Adcock, Mr. and Mrs. Nathan Shirah, all of Temple, Ga.; Dr. and Mrs. J. C. Adcock, Macon; are invited to attend the funeral of **Mr. Wiley Lindsey Adcock** this Saturday afternoon at 2:30 o'clock from the Temple Baptist Church with Rev. Jimmy Burnham and Rev. W. H. Heard officiating. The remains will lie in state at the church from 1:30 until the funeral hour. Interment in Asbury Cemetery. Robert Miller Funeral Home, Bremen, Ga.

STEPHENS-STEPHENS—**Mr. William Perry Stephens** and **Mrs. Hester Rollins Stephens** of R.F.D. No. 1, Austell, died Friday afternoon. Funeral arrangements will be announced by Albert M. Dobbins Funeral Home, Marietta.

IRVIN—**Mrs. G. L. (Emma Lee Hooper) Irvin** of College Park, Ga., passed away Friday at her residence. Surviving are her husband; sons, Mr. Horace Irvin, Decatur, Ga.; Mr. R. L. Irvin, Hollywood, Fla.; Mr. L. B. Irvin, Seattle, Wash.; Mr. Grady L. Irvin, College Park, Ga.; daughter, Mrs. Sidney Barlow, College Park, Ga.; brother, Mr. Barney Hooper, Montgomery, Ala.; sisters, Mrs. Jeanie Smith, Detroit, Mich.; Mrs. Nolie Allen, Greenville, S.C.; Mrs. Cleo Johnson, Rome, Ga.; Mrs. Ida Hulsey, Atlanta; several grandchildren, great-grandchildren, nieces and nephews. Funeral services will be held Sunday, March 17, 1957, at 2:30 o'clock from Lowndes Chapel, Rev. H. F. Barnett officiating. Interment, Crest Lawn. Pallbearers selected will meet at the chapel at 2:15. Frank B. Lowndes & Son (formerly Awtry & Lowndes), new location 310 14th St., NW.

STANLEY—Funeral services for **Mrs. T. R. Stanley** will be held Saturday afternoon at 2:30 o'clock from the Lakewood Heights Methodist Church with remains placed in state at 1:30. Rev. S. D. Cherry and Rev. Guy Rainwater will officiate. Interment, Hillcrest. The following will act as pallbearers: Mr. John Stanley, Mr. Horace Stanley, Mr. J. B. Davis Jr., Mr. J. C. Daniel, Mr. Harry DeLoach and Mr. Pierce Morris. Howard L. Carmichael & Sons.

LANGSTON—**Mr. Miles E. Langston** of 603 Williams St., East Point, died Friday evening. Survived by wife; sons, Mr. Harold E. Langston, C.P.O.; Miles Howard Langston, U.S. Navy; sisters, Mrs. Chester Stanton, Mrs. T. C. McCoy, Mrs. Tiny Penny, all of Booneville, Miss.; brothers, Mr. J. D. Langston, Booneville, Miss.; Mr. O. N. Langston, Alamosa, Colo.; five grandchildren. Funeral arrangements later by Howard L. Carmichael & Sons.

YOUNG—The friends of Mr. Clifford Leo Young, Mr. Bert Young, Mr. and Mrs. Arthur Young of Gresham, Ore.; Mr. and Mrs. Robert Young, Niles, Mich.; Mr. and Mrs. Willis Cash, Mr. and Mrs. Preston Keanum, both of Grand Rapids, Mich.; several nieces and nephews are invited to attend the funeral of **Mr. Clifford Leo Young** Sunday, at 1 p.m. from Dillon's Chapel. Interment, Greenwood Cemetery. (Florist, 12 noon.) J. Austin Dillon Co.

MILLER—**Infant Son** of Mr. and Mrs. Charles E. Miller of Morrow died Friday. Funeral arrangements will be announced later by Abercrombie-Patterson, Forest Park.

SPRING HILL
H. M. Patterson & Son

WALTON—**Mrs. O. C. (Ruth Norris)** of 895 Boat Rock Rd., Ben Hill, died March 15, 1957. Surviving are her husband; sisters, Mrs. H. A. Marks, Decatur; Mrs. Louise Collier, Vallejo, Calif.; brother, Mr. J. E. Norris; niece, Mrs. J. R. Smoot, Decatur; nephew, Mr. Wallace E. Norris. Funeral services will be held Sunday, March 17, at 1 o'clock at Spring Hill, Rev. D. Layton Gregory, Dr. Davison Phillips officiating. Entombment, Westview Abbey. The pallbearers will be: Mr. C. O. Jenkins, Mr. E. J. Gore, Mr. Charlie A. Shaw, Mr. C. E. Good, Mr. W. J. Butler, Mr. W. E. Donaldson. (Please omit flowers. Those wishing to do so may send contributions to the American Cancer Society.)

WILLIAMS—**Mrs. Della Pritchett** of 4976 Hildon Circle, Chamblee, died March 15, 1957. Surviving are her daughters, Mrs. Martha W. Dell, Chamblee; Mrs. Walter L. Susong; son, Mr. T. Edward Williams Jr.; grandson, Mr. Walter L. Susong Jr. Funeral services will be held Sunday, March 17, at 4 o'clock at Spring Hill, Dr. Vernon S. Broyles Jr. officiating. Interment, Arlington. The pallbearers will be Mr. T. A. Kitchens, Mr. William G. Brown, Mr. Julian Ray Maddox, Mr. E. L. Dietz, Mr. Rolan C. Williams, Mr. T. A. Kitchens Jr., Mr. Leonard L. Long, Mr. R. S. Kerr, Mr. Merle H. Long, Mr. Earle E. Long.

WARREN—Funeral services for **Mr. James Benjamin Warren** will be held Sunday, March 17, 1957, at 2 o'clock at Spring Hill, Dr. Robert L. Burns officiating. Interment, Westview. The pallbearers will be: Mr. O. B. Feagin, Mr. E. F. Tucker, Mr. Clayton Buford, Mr. L. A. Boothe, Mr. H. Glenn McNair, Mr. Simon L. Mendell. (Athens, Ga., Banner - Herald please copy.)

MURPHY — **Mrs. John Everett (Sally)**, of 351 Sawtell Ave., SE, died March 15, 1957. Surviving are her daughter, Mrs. Robert S. (Lillian) McWilliams; sons, Mr. Marion K. Murphy, Dallas, Texas; Mr. Chester H. Murphy; four grandchildren, several nieces and nephews. Funeral services will be held Sunday, March 17, at 3 o'clock at Spring Hill, Rev. J. Omer Jones officiating. Interment, Roseland Park.

ISAKSON—**Mr. Andrew**, of 305 Buckhead Ave., NE, died March 15, 1957. Surviving are his wife; daughters, Mrs. Robert C. Irwin, Mrs. Ewell Y. Jackson, Mrs. David H. Baker; son, Mr. Edwin A. Isakson, and eight grandchildren. Funeral services will be held Sunday, March 17, at 5 o'clock at Spring Hill, Mr. Robert S. Rogers, First Reader Fourth Church Christ Scientist officiating. Interment, Greenwood.

BERRY — Funeral services for **Mrs. W. C. (Barbara) Berry** will be held Saturday, March 16, 1757, at 10 o'clock at Spring Hill, Rev. John Wooten officiating. Interment, Beard family cemetery, Doraville. Please omit flowers. Contributions may be sent to the Baptist Home for Aged, Dr. Harvey Mitchell, Baptist Village, Waycross, Ga.

JORDAN—The friends and relatives of Mr. and Mrs. Walter Edward Jordan, Mr. and Mrs. A. L. Mattox, Mr. and Mrs. G. W. Moore, Mr. and Mrs. E. R. Echols, Mr. and Mrs. E. T. Jordan, Mr. and Mrs. J. D. Collins, Mr. and Mrs. M. J. McDonald, Mr. and Mrs. J. T. Jordan, Mr. and Mrs. Joe Jordan, Mr. and Mrs. Jake Jordan, Mr. and Mrs. H. M. Jordan, Mr. and Mrs. Clifford Jordan, Mr. and Mrs. Wheeler Jordan, Mr. and Mrs. Phillip Jordan, and the grandchildren are invited to attend the funeral of **Mr. Walter Edward Jordan** Sunday at 2:30 from the New Hope Baptist Church, Villa Rica, Ga. Reverend Aderholdt will officiate. Interment will be in the churchyard. J. Allen Couch & Son.

TYLER—**Mr. Eulie P. (Gabe) Tyler** of 178 City View Dr., College Park, died Friday morning. Survived by his wife; brothers, Chief W. H., J. E. Sr., Sam D. and R. L. Tyler. Funeral services will be held Sunday afternoon at 3 o'clock from the chapel of Howard L. Carmichael & Sons. Rev. Hoyt Farr will officiate. Interment, Westview.

LEE—**Mrs. John F. Lee** of R.F.D., Douglasville, Ga., died Friday. Survived by husband; brother, Mr. Will Millinas. Funeral arrangements will be announced later by Howard L. Carmichael & Sons.

Acknowledgment Cards
Engraved Promptly Samples Sent
J. P. Stevens Engraving Co.
JA. 2-6870 110 Peachtree St.

The Finest in Flowers
COLLEGE PARK FLORIST
PO. 7-3683 PO. 1-3987

(COLORED)

WILLIS—Mrs. Emma A. Willis of 1228 B. Baker St., NW., Blandtown. The friends and relatives of Mr. Jessie Willis, Mr. Henry Willis, Mrs. Irene Macklin and son, Mrs. Irene Powell and daughter, Mr. and Mrs. John Steward and family, Mr. and Mrs. Fletcher Willis and family, Mr. and Mrs. William H. Willis and family, Mr. and Mrs. Tom Smith, Mr. and Mrs. Geo. Barnes and family, Mr. and Mrs. Will Solomond, Mr. and Mrs. Arthur Clowers, Mrs. Louise Smith and family, Mr. and Mrs. Julus Moran and family, Miss Marie Moran, Mrs. Maude Threat, Mrs. Eula Barnes and family, Mr. Ed Crocker, brother, all of Atlanta, Ga.; Mr. and Mrs. Bill Alford and family, Mrs. Ila Joe Alford and family, Mrs. Alberta Alford and family, Forsyth, Ga.; Rev. and Mrs. Arthur Willis and son, Sparta, Ga.; Mr. and Mrs. Geo. Willis and family, Ose Field, Ga.; Mr. and Mrs. Joe Banks, Fort Lauderdale, Fla.; Mr. and Mrs. Horace Willis and family, Mr. and Mrs. Morris Willis and family, Mr. Tom Willis, Mrs. Leola Wellon, all of Detroit, Mich.; Mrs. Saffie Wellon, Miss Alford, Youngstown, Ohio; Mr. Charleston Wellon, Mr. Zebbie D. Wellon of Chattanooga, Tenn.; Mr. John Willis and family of Moran, Ga., are invited to attend the funeral of **Mrs. Emma A. Willis** Sunday, March 17, 1957, at 1 p.m. from Greater Bethel A.M.E. Church (Blandtown), Rev. C. L. Johnson, Rev. S. W. Wicker and Rev. S. Randolph officiating. Interment, Forsyth, Ga. McDay Funeral Home, 171 Auburn Ave., NE. Pallbearers, employes of S.A.L. Shops. Flower girls, Jelly Girls Social and Saving Club. They will please meet at the church at 12:30 p.m.

NEWSOME—**Mrs. Ruby B. Newsome**—(Please note correction) mother of Mrs. Mattie B. Jones, Mrs. Eula Covington and Mrs. Lois Marie Jacks passed at the residence, 1060 Mayson Turner Rd., March 14, 1957. Her funeral will be announced by Ivey Bros., morticians.

SIMS—**Mr. Isom Sims** of 760 Parson St., SW, passed March 15, 1957. His funeral will be announced by Ivey Bros., Morticians.

WRAY—**Mrs. Genie Wray**, the wife of Mr. Willie Wray of 510 Northside Dr., Apt. 3, died March 15. Funeral announced later. Murdaugh Bros., morticians, 71 Piedmont Ave., NE.

WOODS — **Mr. Henry Grady Woods** of 630 Reed St., SE, passed away in a local hospital March 15 ,1957. Funeral announced later. Pollard.

(COLORED)

MALONE—The friends and relatives of Mr. and Mrs. Charlie E. Malone of 697 Cooper St., SW; Mr. Charlie Malone Jr. of Chicago, Ill.; Mr. and Mrs. David Malone and family, Pfc. Ralph Malone, Miss Ella R. Malone, Master Horace Malone, little Roberta Malone, Mr. and Mrs. Robert Freeman and family, Mr. and Mrs. John Malone, Mrs. Essie Mae Malone and family, Mr. and Mrs. Henry Starr, Mr. and Mrs. Felmon Starr and family, Mr. and Mrs. Eddie Frank Scott and family, Mr. and Mrs. James Carmichael and family, Mr. Ondra Thomas and family, Mr. and Mrs. Horace Carmichael and family, Mr. and Mrs. James Favors and family are invited to attend the funeral of **Mr. Melvin R. (Dot) Malone** Sunday March 17, 1957, at 2 p.m. at Welcome Grove Baptist Church, Hightower St., Atlanta, Rev. J. H. Walker officiating. The remains will lie in state at the residence from 5 p.m. today until hour of funeral. Interment, College View Cemetery. Banks Funeral Home.

WARE—Mrs. Beatrice Ware of 362 Oliver St., NW. The friends and relatives of Mrs. Beatrice Ware, the mother of Mr. and Mrs. Bobby Horace Ware Jr., and family, the niece of Mrs. Josephine Jackson, of Johnstown, Pa.; Mrs. Mary Ware and family, Mrs. Emma Ware and family, Mrs. Nancy Ware, Mrs. Mable Gibson, Mr. and Mrs. Eddie Robinson and family are invited to attend the funeral of **Mrs. Beatrice Ware** today (Saturday) at 2:30 p.m. from our Auburn Avenue Chapel. The minister selected will officiate. Interment, Lincoln Cem. Cox Bros.

SPEARS — The relatives and friends of Mr. Joe Spears of 1997 Turner Rd., SW, Mr. and Mrs. Jack Leslie and family, Mrs. Lena Curry and family, Miss Dorothy Leslie and family, are invited to attend the funeral of **Mr. Joe Spears** today (Saturday) at 2 p.m. from our chapel, Rev. C. L. Wilder officiating. Interment in Chestnut Hill Cemetery. Moreland Funeral Home.

JONES—Friends and relatives of Mrs. Cherry Simpson and family, Mr. and Mrs. William A. Johnson and family, Mr. Elliott Epps, Mrs. Emma Thomas, Mrs. Inez Hailey and family are invited to attend the funeral of **Mrs. Sarah Gates Jones** today, March 16, at 2:30 p.m. from the chapel. Interment, Lincoln Cemetery. Thornton Funeral Home.

CHAPPELL—**Mr. Brooks Chapell** of 716 Pelham Street, passed March 15, 1957. His funeral will be announced by Ivey Bros., Morticians.

(COLORED)

SMITH—Mr. Jim Smith of 1424 Moury Ave., SW, Apt. 250. He is survived by his wife, Mrs. Nancy Smith; two daughters, Mrs. Ola Mae Ponder, Atlanta; Mrs. Magnolia Glasco, Kenneth Square, Pa.; one brother, Mr. and Mrs. Albert Smith; five grandchildren, two step-grandchildren; two stepdaughters; Mrs. Sarah Gibson, Mrs. Ernestine Jackson, Mr. Henry Jackson, Mr. Albert Gibson, Mr. Bryant Ponder Jr., and a host of other relatives and friends are invited to attend the funeral of **Mr. Jim Smith** tomorrow (Sunday) at 2:30 p.m. at Pleasant Grove Baptist Church. Griffin, Ga., Rev. I. S. Jester officiating. Interment in Pleasant Grove Cemetery. The remains will lie in state at the residence from 5 p.m. today until 1 p.m. tomorrow at which time the cortege will leave for Griffin. Moreland Funeral Home.

BRAZIEL—Mr. David Allen Braziel of Rte. 2, Rockmart, Ga. Friends and relatives of Mr. and Mrs. Dave Braziel, Rockmart; two daughters, Sylvia and Dianne Braziel of Toledo, Ohio; two sisters, Mr. and Mrs. Lewis Willoughby and family of Chicago, Ill.; Mr. and Mrs. Langston Jones and family, Detroit, Mich.; nieces, nephews and other relatives are invited to attend the funeral of **Mr. David Allen Braziel** Sunday, March 17, at 1:30 p.m. from the Wesley Chapel AME Church, Rockmart, Ga., Rev. D. S. Saunders officiating. Interment, Westview Cemetery. Bohannon & Wingfield Funeral Home, Cedartown.

BROWN—The friends and relatives of Mr. and Mrs. Alonzo Brown, 27 Electric Ave., the husband of Mrs. Sicibie Brown; mother, Mrs. Fannie Brown, Mr. and Mrs. Hubert Brown, brother, Mr. and Mrs. Jesse Williams, sisters, Mr. and Mrs. Amos Clowers and family, Mr. and Mrs. Early Hawthorne and family; nieces and nephews and friends are invited to the funeral of **Mr. Alonzo Brown** Sunday, March 17, at 2 p.m., at the Arcadia Baptist Church, Griffin, Ga. Crockett Funeral Home, Griffin, Ga.

FRANKLIN—**Mr. George Franklin** of 210 Chestnut Ave., NE, husband of Mrs. Willie Mae Franklin and brother of Mrs. Willie Mae Pharrow passed at his residence March 14, 1957. Funeral arrangements announced later. Hanley's Bell St. Funeral Home.

FOSTER—**Mr. Ernest Julius Foster** of 238 School Street, NE, husband of Mrs. Lurlean Foster, passed March 14, 1957. Funeral announced later. Haugabrooks Funeral Home.

(COLORED)

DALLAS—**Mrs. Ella Dallas** passed March 13, 1957 at the home of daughter, Mrs. Lorena Bennings at 225 Roach St., SW, Apt. 320, and funeral services will be held today (Saturday), March 16, 1957 at 2 p.m. from the Pilgrim Baptist Church at 498 English Ave., NW, Rev. J. J. Broadnax officiating, assisted by Rev. D. T. George. Interment, Lincoln Cemetery. The friends and relatives of Mr. and Mrs. Squire Bennings, Mr. and Mrs. Clifford Bennings and family, and a host of other relatives and friends are invited to attend the funeral. Relatives and friends please assemble at 225 Roach Street, SW, Apt. 320, at 1 p.m. Haugabrooks Funeral Home.

POWELL—The friends and relatives of Rev. C. H. Powell of Madison, Ga.; Mr. and Mrs. George Grimes and family, Mr. and Mrs. John McGuire, Mr. and Mrs. Mitchell Butler and family, Mr. and Mrs. Jesse Mills and family, Mr. and Mrs. Silas Jernigan and family, Miss Mary Lessie Thomas, all of Madison, Ga., and Miss Betty Williams, Atlanta, Ga., are invited to attend the funeral of **Rev. C. H. Powell** Monday, March 18, 1957, at 2 p.m. from the Wallace Grove Baptist Church, Rev. S. L. Love and other ministers officiating. Interment, churchyard. The remains will lie in state at the residence, 302 South Second St., from 5 p.m. Sunday until the hour of the funeral. Mapp Funeral Home.

FLEMISTER—**Mr. E. M. Flemister**, Rte. 5 Covington; relatives and friends, Mr. Emory Flemister, Mr. Preston Flemister, Mr. Willie H. Flemister of Covington, Mr. and Mrs. Edward Parker, Mr. and Mrs. Sandy Hendrix, Cleveland, Ohio; Mr. and Mrs. Charlie Reed, Boston, Mass., are invited to attend the funeral Sunday, March 17, at 2 o'clock at Good Hope Baptist Church. Rev. H. G. Gilbert will officiate. Interment, Flat Shoals Cemetery. Lackey Morticians.

BARHAMS — **Mrs. Julia Miller Barhams** of 558 Rockwell St., SW. The friends and relatives are invited to attend her funeral Sunday, March 17, at 3 p.m. at Shiloh Baptist Church, McDonough, Ga., Rev. R. H. Milner officiating. Interment, City Cemetery. The cortege will leave the residence at 1:30 p.m. Sellers Bros.

WEST—**Deacon Cephes P. West** of 230 Merritts Ave., NE; the father of Miss Alma West, Mr. Boisie West and Mrs. Mildred Gossett passed away at the residence March 15, 1957. Funeral announced later. Pollard.

(COLORED)

BLACKWELL—Friends and relatives of Mrs. Mary Louise Blackwell, Miss Frances Louise Blackwell, daughter; Master Larry Blackwell, grandson; Mrs. Bertha Mae Butler, sister; Mrs. Georgia Gaston, aunt; Mr. and Mrs. Bud Campbell and family, (uncle); Mr. Dave Campbell and family, (uncle); Mrs. Liza clark and family, (aunt); Mr. Howard Gaston and family, Mr. Walter Robinson and Mr. J. C. Nash are invited to attend the funeral of **Mrs. Mary Louise Blackwell** Sunday, March 17, 1957, at 2:30 p.m. from our chapel, Reverend Swinger officiating. Interment, Washington Park Cemetery. Friends are requested to assemble at 461 Ira St., SW. Ivey Bros., Morticians.

COLTON—Friends and relatives of Mr. John Henry Colton, husband of Mrs. Lelia B. Colton of 525 Georgia Ave., East Point, Ga.; Mr. and Mrs. James Favors and family, Mr. and Mrs. Henry Rosser and family, Mr. and Mrs. Wilson Colton and family, Mr. and Mrs. Jesse McClain and family, Mr. and Mrs. Richard Tucker and family, Mr. and Mrs. Jimmie Favors and family, Mr. and Mrs. J. H. Colton and family are invited to attend the funeral of **Mr. John Henry Colton** from Zion Hill Baptist Church, Meriwether County, tomorrow (Sunday) at 2:30 p.m., Rev. K. G. Thompson officiating. Interment, churchyard. Roscoe Jenkins, mortician, Newnan, Ga.

WARREN—Friends and relatives of Mr. Lennell Warren, Mrs. James O'Neal, Mrs. Pauline Tigner and family, Mrs. Allene Blackman, Mr. Johnell Finley and family, Mrs. Lois Goodman, Miss Annie Lee Wright and family, and Mrs. Louise Bailey are invited to attend the funeral of **Mr. Lennell Warren** Sunday, March 17, 1957, at 2 p.m. from Pleasant Grove Church, Griffin, Ga., Rev. A. A. Reed officiating. Interment, churchyard. The cortege will leave the residence, 455 Ira Street, SW, at 12:15. Ivey Bros., morticians.

PRUITT—**Mr. Ervin Pruitt** died Monday morning, March 11, in Augusta, Ga. His funeral will be held Sunday, March 17, at 2 p.m. from Mt. Zion Baptist Church, Rev. M. R. Dinkins and others officiating, Interment, Oak Hill Cemetery. James Patton Funeral Home, Cartersville, Ga.

COX—**Mr. Dock Cox**, the husband of Mrs. Katie Cox passed away at his residence, 1224 Warren Ave., Scottdale, Ga., March 15. Funeral announced later. Cox Bros., Decatur.

(COLORED)

GRIFFEY—**Miss Ardilla Griffey** of 188 Mayson Ave., NE. The friends and relatives of Miss Ardilla Griffey are invited to attend her funeral tomorrow (Sunday) at 1 p.m. from Antioch A.M.E. Church, Decatur, Ga., Rev. Ben Gay, Rev. Booker and others officiating. Surviving are six sisters, two brothers, nieces, nephews and cousins and a host of other relatives. The remains will lie in state at our Auburn Ave. chapel until the hour of the funeral. Flower ladies and pallbearers selected are requested to meet at the church at 12 o'clock noon. Friends and relatives will assemble at the residence at 12:30 p.m. Interment, New Bethel Cemetery, Lithonia, Ga. Cox Bros.

DORSEY—Mr. Bob Dorsey of Fayetteville, Ga., died March 15, 1957. He is survived by one son, R. J. Dorsey; three daughters, Mrs. Annie Foster of College Park; Mrs. Mary Womble of Chattanooga, Tenn., and Mrs. Irene Baity of Philadelphia, Pa., and a host of other relatives and friends are invited to attend his funeral this Sunday afternoon at 2:30 p.m. Edgefield Baptist Church. Rev. C. C. Reed officiating. Interment, City Cemetery, Fayetteville, Ga. Banks Funeral Home, College Park, Ga.

STINSON—Miss Margaret Stinson passed away March 14 at the home of her niece, Mr. and Mrs. Levia Favors, Greenville, Ga., Rte. 3. Two sisters, Mrs. Rosa Lee Crowder, Gay, Ga., Mrs. Estelle Reid, Chattanooga, Tenn., the friends and relatives are invited to attend the funeral of **Miss Margaret Stinson** Sunday, March 17, 1957, 2:30 p.m., Mt. Venus Baptist Church, Gay, Ga. Minister to be selected. Interment, church cemetery. John Grant, funeral director, Greenville, Ga.

HARDEMAN—Master Gregory Lamar Hardeman, 361 Merritts Ave., NE. The relatives and friends of Mr. and Mrs. Sanders Hardeman and family and other relatives are invited to attend the funeral of **Master Gregory Hardeman** today at 2 p.m. from Boulevard Chapel, Rev. Luther Thomas officiating. Interment, Southview Cemetery. Hines Funeral Home, 218 Blvd., NE.

CHERRY—**Mr. Simon Cherry** of Chicago, Ill., passed March 9, 1957. The friends and relatives are invited to attend his funeral Sunday, March 17, 1957, at 3 o'clock from Fellowship Baptist Church, Thomaston, Ga. Rev. H. M. Alexander will officiate. Interment, churchyard. Neal's Funeral Home, Thomaston.

(COLORED)

SMITH—The funeral service for **Mr. Raybon Smith** of 2133 Gordon Road, NW, will be held Sunday, March 17, 1957 at 2:30 p.m. from the Old Mountain Top Baptist Church at Winston, Georgia, Rev. Roberts officiating. Interment in churchyard. He is survived by a wife, Mrs. Rosa Mae Smith; Mr. and Mrs. Oliver Smith, parents; three sisters, seven brothers, and a host of other relatives and friends. The remains will lie in state at the home, 2133 Gordon Road, NW, from 5 p.m. today until the hour of funeral. Friends and relatives meet at 1 p.m. at the residence. Haugabrooks Funeral Home.

ARNOLD—**Mr. Earl Arnold**, formerly of Rivertown, Georgia (Palmetto), passed March 13, 1957, at his home, Chattanooga, Tenn. Funeral services will be held Sunday, March 17, 1957, at 1:30 p.m. from Rivertown Methodist Church, Rev. McMillian officiating. Interment, churchyard. Surviving are three sisters, Mrs. Mary Varner, Mrs. Allene Mahone, Miss Mildred Arnold; six brothers, Messrs. Hezekiah, Sterling, Willie, Nelson, Millard, and Allen Arnold. Ivey Bros., Morticians.

PERCELL—Mr. Jasper Percell of Riverdale, Ga. The friends and relatives are invited to attend the funeral of **Mr. Jasper Percell** Sunday, March 17, 1957, at 2 o'clock at Bethel M. E. Church, Riverdale, Ga. Rev. J. H. Scandrix will officiate, assisted by Rev. J. A. Baxter. Interment, Smith Chapel Cemetery. The body will lie in state at our chapel until hour of departure. Walker's Funeral Home.

SMITH—**Mr. Leroy Smith** of Social Circle, Ga.; husband of Mrs. Mattie B. Smith, the son of Rev. and Mrs. Homer Smith, relatives and friends, two sons, seven sisters, two brothers, are invited to attend the funeral Sunday, March 17, at 2:30 o'clock at the Smyrna Baptist Church (Madison, Ga.). Rev. J. H. Henley will officiate. Interment, Churchyard. Lackey Morticians.

ASBELL—**Mr. Anthony Asbell** of 320 Bowen Cir., SW, Apt. 2, the husband of Mrs. Cora Asbell, passed away March 15, 1957, at the residence. Funeral announced later. Moreland Funeral Home.

DANIEL—**Mr. George W. Daniel** of Detroit, Mich., formerly of Carrollton, Ga., brother of Mrs. Ida Bell Grant of 687 Central Ave., SW, Atlanta, passed away recently in Detroit. Funeral announced later. Pollard.

Staff Photo—Ken Patterson

LEADERS HERE DISCUSS PROBLEMS OF FORESTS
E. L. Peterson (L) With J. V. Whitfield

American Stocks

NEW YORK, Mar. 15 (AP).

	Sales 100s	Close	Net Chg.
AcmePrec	7	10¾	+ ¼
AeroncaMfg	2	7¾	
Ainsworth	6	8¼	
AlaskaAirl	1	4	
AlliedArt	21	4¼	+ ⅛
AlliedCn	10	23¾	+ ⅛
AmMarac	32	9¼	— ⅛
AmSeal	1.50	14⅞	
AnaconLd	1	1⅝	
AngLauA	15	7⅞	— ⅛
ArkFOil	6	35¼	— ⅛
ArkLaGas	21	21⅞	
ArmstRbA	5	14¼	— ¼
AroEquip	1	19	
AtlasCpwt	38	⅝	
AtlasPlyw	11	7⅜	+ ⅛
BaileySel	31	17	— ⅛
BaldSec	22	2⅝	
BariumStl	123	10⅝	
BrazTrac	51	9⅞	— ⅛
BrAmOil	80	48¼	+ 1⅛
BrownCo	6	16⅜	+ ⅛
BrownFDis	1	19	+ ⅛
BrownRub	4	10	+ ¼
BuckeyeCp	2	3	
BunkHill	3	15⅞	
BrmaM	39	½	+ ⅛
BurryBis	6	4⅞	— ⅛
C&CSuper	21	1	
Calg&Ed	4	26⅜	+ ¼
CalElPw	13	13⅞	
CanSoPet	37	7½	+ ⅛
CdnAtlOil	11	6⅜	+ ⅛
CdnMarc	8	3⅝	
CdnPetrof	12	26½	— ⅛
CansoNatGas	42	2	
CansoOilProd	25	3¼	
Catalin	16	6⅞	
CenExplor	37	4⅞	— ⅛
ChiefCMng	2	½	
CoastlOils	18	2⅛	
ConGasUt	4	15⅜	+ ⅛
ConMng	2	28	— ½
ConRoyal	4	9⅛	+ ⅛
CornucGM	1	⅞	
CoroInc	1	11⅜	+ ⅛
CreolePet	7	85½	
CrownDrug	2	1⅞	— ⅛
CubAmOil	18	4	— ¼
CubVenOil	53	1⅞	
DempsterInv	1	6	
DetGravI	164	4¼	+ ⅜
DevonPOils	109	1¼	
DomeExpl	43	12⅛	
DuMontLab	9	5	
DuroTest	.50	17	
DuvalSul	1	31¼	+ ⅛
DynamAm	9	6⅝	
DorrOliv	1	15¼	+ ⅛
ElBond&S	19	28⅞	— ⅛
EquityCp	8	3⅝	
EurekaCp	19	⅝	
FairchCam	2	17	
FaradayUr	815	2⅝	— ⅛
FargoOils	44	3⅞	
FlyingTiger	4	8	— ⅛
FordCanA	9	106	— 1⅛
FordCanB	.25	110⅝	+ 1⅛
FordLtd	2	4⅝	
Fuller.Ga	2	15⅝	— ⅝
GenPlywood	16	11	— ⅛
GenTransistor	39	12⅞	+ ⅞
GiantYel	11	4⅞	+ ⅛
GlenAld	41	11	— ⅜
GoldfieldCon	9	⅝	
GrayMfg	1	9⅜	+ ⅜
GtAtl&P	.75	157	— 1½
GtLakO&C	5	2	+ ⅛
GreerHyd	1	7	+ ⅛
HarvardInvest	3	2⅜	+ ⅛
HazelBish	18	4⅞	+ ⅛
Hazeltine	1	34	+ ⅛
HeclaMin	4	8¼	
HollGold	3	25⅛	— ⅛
HooverBall	10	20⅝	+ ⅛
HumbleO	5	122	— ½
Hydromet	16	13	— ⅛
ImpOil	13	53⅞	
InsNAm	7.00	98⅛	+ 2½
IntPetrol	24	49⅝	
InvesRoy	7	2⅛	+ ⅛
JupiterOils	55	2⅜	+ ⅛
KaiserInd	7	13	
KingstPd	10	2⅝	
KirbyVensyn	11	4⅝	
KroppF	10	3⅛	— ⅛
LakeShM	16	5⅝	
LeTourn	.50	48	+ ⅛
LaLand	31	47⅞	— ⅝
McDonAirc	16	36⅛	
Menasco	10	6⅝	+ ⅛
MerrillPet	18	15	+ ⅛
MesabiIron	31	39⅜	— 1⅝
MidStPet	21	8⅝	+ ⅛
MinCpCan	1	17	— ⅛
Molybden	18	21	— ¼
NatBellH	4	3⅞	
NatPet	42	4⅝	
NatUnElec	2	2⅛	+ ⅛
NBristOils	73	⅝	
NBritDOil	1	2⅛	+ ⅛
NHClock	15	½	
NJZinc	40	39⅞	— ⅛
NMex&Ar	6	16⅛	
NewPkMng	41	1⅛	— ⅛
NoCdnOils	4	5⅛	— ⅛
NoeastAirl	10	8⅝	
OkaltaOils	4	2⅛	— ⅛
PacPetLtd	16	19⅞	— ⅛
PancoastPet	342	10⅝	— ⅜
PantepOil	26	3⅛	
Pepperell	2	54⅛	+ ⅛
PolarisMn	5	1⅞	+ ⅛
PressMetAm	9	⅛	
RioGrVG	16	2⅞	
RomeCbl	1	26⅛	
RooseveltF	3	10⅛	
RoyalOil	11	16⅞	— ⅛
RyanAero	2	33	
Ryer&Hav	1	4⅜	
StLawrCp	5	16⅞	— ⅛
SapphPet	190	1⅛	
ScullinStl	2	18⅛	— ⅛
ShatDenn	5	112	+ 1⅛
SherWmpf	.10	101⅜	1
SignalOilA	5	45⅞	+ ⅛
Simca	1	14⅞	
SingerMf	1	38	— ⅜
Sonotone	5	5⅛	
SoPennOil	3	36⅝	+ ⅛
StdFact	2	5⅝	
StdOilKy	2	53⅛	+ ⅛
StdPack	11	11⅝	— ⅛
StarrettCp	1	4⅞	+ ⅛
SterlAlPd	3	14⅛	+ ⅛
SterlInc	1	2⅞	
SterlPrec	40	3⅛	
TampaEl	2	29⅜	+ ⅛
Technico	14	7	— ⅛
ThiokolCh	3	41½	— ⅛
TishReal	11	27⅞	+ 2⅞
TokianOil	8	4	— ⅛
TransEm	16	2⅛	
TriCont wt	117	13⅛	+ ⅜
UnexcellCh	6	5⅜	
UnGCan	1	74	+ ⅛
UnitAircPd	14	5⅞	+ ⅛
UnitShoe	44	43	— ½
USFoilB	14	36⅛	
UnivCorp	6	16⅛	
UtahIdSug	2	4⅝	
Valspar	2	5	+ ⅛
WalthamWat	78	1⅞	+ ⅛
Webb&Kn	44	1⅞	
WmsMcW	8	25	— ⅛
WoodleyPet	1	71½	
WrightH	2	1⅜	+ ¼

NEW YORK, March 15 (AP)—Approximate final total American Exchange stock sales today, 780,000; total stock sales year ago, 1,379,100. Approximate final total bond sales today, $60,000; total bond sales year ago, $261,000.

Over-the-Counter Securities

The following bid and asked prices are obtained from the National Association of Securities Dealers, Inc., but are unofficial. They do not represent actual transactions. They are intended as a guide to the approximate range within which these securities could have been sold (indicated by the "bid") or bought (indicated by the "asked") at the time of compilation.

	Bid	Asked
Air Control Products	6⅜	7⅛
Ala Power Co. $4.20 pfd	90½	93½
Ala Power Co. $4.60 pfd	93	96½
American Express	33¾	35½
American Heritage	4¼	5¼
Atlanta Gas Light com	31	33
Atlanta Gas Light $4.44 pfd	93	96
Atlanta Gas Light $4.50 pfd	94	97
Atlanta Paper com	15	
Atlantic Company com	6⅝	7⅞
Atlantic Co. deb 5s 1980	79½	84½
Atlantic Steel Co. com	23¾	25¼
Atlas Finance com	8¼	9¼
Augusta Newsp. A com	6½	7⅜
Auto Soler Company	2⅞	3⅜
Automatic Merchandising	3¼	4¼
Bank of Georgia	32	
Bates Mfg. Company	6	7
Berkshire Fine Spinning	8⅜	9⅜
Bibb Mfg. Company	32¾	34¾
Black, Sivalls & Bryson	24½	26½
Botany Mills	6⅝	7⅜
Bowater Paper (A.D.R.)	5⅞	6⅝
Brunner Mfg. Company	6⅞	7⅞
Butlers, Inc. com	8⅜	9⅜
Chattanooga Gas Co.	5⅛	6⅞
Chemical Enterprises com	2⅛	3⅛
Citizens & Sou. Natl. Bank x	35¼	37¼
Coastal States Life Ins.	115	130
Collyer Insulated Wire	37¼	39¾
Colonial Stores com	24½	27½
Columbia Baking com	23	26
Columbia Baking pfd	23	26
Columbus Natl. Life	70	85
Commonw. Life Ins. of Ky.	19¼	21¼
Continental Gin com	42½	45½
Cotton States L&H of Ga.	11	
Cummins Engines	54⅛	58⅛
Delta Air Lines	25	27
Dixie Aluminum com	3⅛	4⅛
Dixie Aluminum pfd	4	5
East Tennessee Nat. Gas	9	10
Economy Auto Stores	8¼	10
Farrington Mfg. Co.	7	9
First Natl. Bank of Atlanta x	33	35
First RR. & Banking com	6	7¼
Fulton Bag & Cotton Mills	24½	26½
Fulton Investment Co.	7¼	8¾
Fulton National Bank	35¼	37¼
General Controls	20¾	22¾
General Gas	9	10¼
General Minerals	1¾	2¼
Genuine Parts	22	....
Georgia Marble Co.	38⅛	41¼
Ga. L&H $5 par	33	
Ga. Pacific Underwr. Units		
Georgia Pow Co. $4.60 pfd	94½	98½
Gold Seal Dairy Prod. Corp.	5¼	6⅛
Griggs Equipment	6⅝	7⅝
Grinnell Corp. com	110½	115½
Gulf Interstate Gas	9⅜	10⅜
Gulf Life Ins. Co.	25⅝	27⅜
Haverty Furniture Co.	20	22
Intermountain Telephone Co.	14	15½
Jefferson Standard Life Ins.	87½	92½
Kaiser Steel, com	40⅜	42⅜
Kaiser Steel, pfd	23½	25
H. W. Lay & Co. 'A' com	5⅞	6¾
Leon Land & Cattle		1¼
Liberty Loan "A"	29¼	31½
Life & Casualty Ins.	20¼	22¼
Life Companies	13¼	14⅜
Life Ins. Investors	13⅜	14⅞
McLean Industries	9⅞	11⅛
McLean Trucking Company	10⅞	12⅛
Miami Window Company	2¾	3⅜
Miles Laboratories	20½	22½
Mississippi Shipping	17⅛	18⅝
Mississippi Valley Gas	18⅜	19⅞
Mobile Gas Service Co.	21¼	23¼
Moore-Handley Hdwr. com	8¼	9¼
Mortgage Investments Units	1⅜	2⅜
National Food Products	20½	23½
National Life & Accident	82	86
Natl. Mfg. & Stores $2 pfd	30	33
N. C. Telephone	1⅜	1⅞
One Hour Valet	5¼	6¼
Pacific Pow & Light com	31	33
Parker Pet com	2¼	3½
Parker Pet. pfd	8	9¼
Pecos Exploration Corp.	1¼	1⅝
Peoples Bank	27½	....
Piedmont Aviation	2¾	2⅞
Piedmont Life Insurance	70	77
Progressive Life (New)	34	37
Radiation, Inc.	14	15½
Reliance Life Ins. of Ga.	19	....
Reliance Fin & Inv. Co.	1⅝	2⅜
Rich's, Inc.	14½	16¼
River Brand Rice	16¾	18¾
Rockwell Mfg. Company	43	46
Royal Dutch Petroleum (American Shares)	66½	69½
Savannah Electric Co. com	19¼	21¼
Savannah Sugar Ref. com	89	
Scripto, Inc. Class 'A' com	7	8
Seapak Corp	3	4¼
South Atlantic Gas com	12¼	14
South Ga. Natural Gas	10¾	11¾
Southeastern Telephone	15¼	16¾
Southern Airways	3¾	4¾
Southern Life Ins.	124	....
Southern Spring Bed	67	71
Southern Syndicate	2¾	3½
Sterling Discount	7¾	9½
Sutton, O. A.	5⅞	6⅞
Tampa Marine Company	2⅞	3⅜
Tekoil	5	6
Telechrome	8	9¼
Tenn. Gas Transmission	32	34
Tenn. Natural Gas	11¾	12¾
Texas Eastern Trans. com	24⅞	26⅞
Texas Natural Gasoline	64	67
Thomaston Mills	19¾	21¾
TMT Trailer Ferry	2⅞	3½
Trade Winds	1⅞	2⅜
Trans-Cont. Bus System	3	4
Trans-Cont. Gas Pipeline	19	20¼
Trust Company of Georgia	670	710
U.S. Life	26¾	28¾
United American Gens	3⅝	4¼
United Piece Dye Works	1	1⅜
West Point Mfg. Co	16½	18¼
Western Kentucky Gas Co.	13¾	15

(x)—Ex-Dividend.

Other Business News on Page 18

MUNICIPAL REVENUE COLLECTOR EX-OFFICIO MARSHAL'S SALE

I will sell before the City Hall door at the corner of Washington and Mitchell Streets on the first Tuesday in April, 1957, at 1 P.M., the following Marshal's Deeds, showing deed number, street and last known owner according to the City Tax Books and are advertised to wit:

Deed No.	Street	Owner
6442	Nolan St.	Mrs. S. B. Turman, Agt.
6443	Nolan St.	Mrs. S. B. Turman, Agt.
6444	Nolan St.	Mrs. S. B. Turman, Agt.
6445	Nolan St.	Mrs. S. B. Turman, Agt.
6446	Almont Dr.	D. L. Stokes and Ross Evans
6447	Almont Dr.	D. L. Stokes and Ross Evans
6450	Almont Dr.	Stokes and Evans
6457	Ezra Church Dr.	Gladys Mae Aikens
6460	Westmont Road.	Stokes and Evans
6462	Almont Dr.	Stokes and Evans
6463	Hardwick St.	Unknown Owner
6464	Park Ave.	F. A. Quillian Jr., Extr. J. V. Poole and F. A. Quillian Est.
6465	SE Cr. Howell Dr. and Howell Ter.	A. A. Buice
6467	Baker Rd.	Joseph H. Head
6468	NW Cr. Park Ave. & Murray St.	Willie M. Martin
6469	SW Cr. First Ave. & Murray St.	Willie M. Martin
6469	SW Cr. First Ave. & Grand Ave.	Mrs. A. H. Nance

RILEY F. ELDER,
Municipal Revenue Collector,
Ex-Officio Marshal.

MONEY AVAILABLE FOR CONVENTIONAL HOME LOANS

COME IN SEE US TODAY!

Charles V. Minor, President

HOME SAVINGS and Loan Association
ACROSS FROM NEW FULTON NATIONAL BANK BLDG.
38 FORSYTH ST., N.W. ATLANTA 3, GA.
Serving Our Community Since '29

Benson Aide Raps U.S.-Owned Forests

By BOB WILLIMON

An assistant secretary of agriculture said Friday night that the federal government should chop its forestry activities down to size.

Specifically, Ervin L. Peterson expressed the desire that the government should only engage in research and education in forestry.

Concerning public ownership of forests, Peterson implied that private ownership could do just as well as could public ownership.

STATES' ROLE

Speaking to the Southern Forestry Conference of the Forest Farmers Assn., meeting at the Dinkler Plaza Hotel, he said:

"It seems to me that the states should assume the major share of responsibility in resource management, use and development of forests.

"Let us see to it that in realizing the role of government—local, state and federal—that it is a cooperative one with the citizens in their private capacities.

"Let us, however, emphasize private opportunity, private responsibility, for our economy itself is built around the concept of private ownership of property," he continued.

PRIVATE CAPACITIES

"I believe that government, federal or state, should undertake only those tasks which the people in the private capacities cannot accomplish for themselves," Peterson said.

Praising the South for its approximately 92 per cent private ownership of land upon which trees have been planted, Peterson, rather regretfully, pointed out that in his native state of Oregon, public ownership of land was estimated at over 50 per cent.

Peterson was introduced by Congresswoman Iris F. Blitch. The dinner meeting at which about 200 persons attended, was presided over by J. V. Whitfield, president of the association.

Earlier Friday, John A. Sibley, chairman of the board of the Trust Co. of Georgia, told the conference that enactment of a law limiting forest ownership of pulp-paper mills would retard the state's industrial development and stifle utilization of her greatest natural resource.

"POLITICAL AGITATION"

Sibley—obviously referring to a resolution calling for investigation of industrial ownership of Georgia forest lands (defeated at the last General Assembly session) — said such a law resulting from "unfortunate political agitation" would in effect say to the pulp and paper industry:

John A. Sibley

"We do not want you in Georgia."

And it says to the farmer, added Sibley: "You cannot sell your forest land to the highest bidder—to the people who can make the best use of the thing you have to sell."

LEGISLATIVE MOVE

Apparently referring to the same 25 south Georgia legislators and others behind the ill-fated resolution (which incidentally had the endorsement of the Georgia Farm Bureau Federation), Sibley said:

"Several splendid citizens—who perchance have not carefully considered the economics of the situation—are seeking to place a limitation on the acreage that may be owned by a pulp and paper mill.

"Before the tremendous investment required to establish a pulp and paper mill in a particular location is justified," Sibley added, "ample forest reserves must be acquired to insure against future scarcity. Without such reserves, no one would put up the money to invest (in such a facility)."

Emphasizing the importance to Georgia of keeping and attracting more pulp-paper industries, Sibley cited a preliminary Census Bureau report that the industry accounted for 42.7 per cent of the state's $168,359,000 all-industry new capital expenditures in 1954.

Textile Union Starts Drive for 34-Hour Week

NEW YORK, March 15 (AP)—A drive to establish a basic 34-hour week in the textile industry with no reduction in earnings was launched today by the Textile Workers Union of America.

The union's International Executive Council, concluding a week-long meeting here, adopted a resolution asking the support of Congress, textile employers and textile community leaders for the shorter week.

Noting that the textile industry lost 342,000 jobs and 1,000 mills during the last decade while maintaining the same output, the resolution said that this is "a portent of what automation holds for American industry as a whole."

3 Firms Here Are Authorized Tax Write-Offs

Three Atlanta area firms are among companies in Georgia, Florida and South Carolina receiving government approval during January and February for fast tax write-offs on proposed plant expansions.

Receiving the necessary Office of Defense Mobilization certificates were Lockheed Aircraft Corp.'s Georgia Division at Marietta, $254,268, military aircraft; Republic Oil Refining Co., Doraville, $316,000, storage facilities for the armed forces, and Frank M. Starling, also of Doraville, $429,000 for the same purpose.

The certificates were among some 72 issued during the period to cover nationwide expansions costing $261 million, reported Merrill C. Lofton, Atlanta field manager for the U.S. Department of Commerce.

Atlanta Bank Clearings

Total Friday	$70,900,000
Corresponding day last year	73,900,000
Decrease	$ 3,000,000
Total for week	$378,500,000
Corresponding week last year	383,700,000
Decrease	$ 5,200,000

Dry Goods

NEW YORK, March 15 (AP)—Small selling in print cloths and sheetings developed in the cotton textile market Friday. Sales were for spot and nearby delivery. Some converters resumed bidding for the popular 80 square print cloth at 18 cents a yard on premium quality for fourth-quarter delivery. The lowest mill's offer was at 18¼ cents a yard.

In wool goods, orders for fall woolens and worsteds were small.

Converters continued to buy moderate quantities of filament goods for delivery into the second quarter of the year.

Cottonseed Meal

MEMPHIS, Tenn., March 15 (AP)—Cottonseed meal, bulk, future quotations, prime 41 per cent protein basis.

	March 15	Pvs. Close
March	49.50-49.75	49.75-50.50
May	50.25-50.50	50.50-51.00
July	50.25-51.00	50.50-51.00
September	49.00-50.50	49.00-50.50
October	49.00-49.50	49.00-50.50
December	49.00-49.50	49.00-49.75
January	49.00-49.75	49.00-49.75

MARSHAL'S SALES

I will sell before the City Hall door at the corner of Washington and Mitchell streets, on the first Tuesday in April, 1957, at 1 p.m., for City Taxes, Street improvements, etc., the following described property. The house numbers of the below listed property are correct according to the City Tax Books and as advertised, to-wit:

FI. FA. NO. 16625—Also at the same time and place the following described property, to-wit: A certain City Lot in the City of Atlanta, Land Lot 139 in the 14th District of Fulton County, Georgia, fronting 96 feet on the south side of **WESTBORO AVE.** between Oakland Dr. and Pinehurst Street and running back 200x96x202.2 feet more or less in a southerly direction, the same being vacant property in the City of Atlanta adjoining Johnson. Levied on as the property of **W. B. JOHNSON** to satisfy a Fi. Fa. in favor of the City of Atlanta against said lot and against said Johnson for paving. Sold for benefit of City of Atlanta.

FI. FA. NO. 16623—Also at the same time and place the following described property, to-wit: A certain City Lot in the City of Atlanta, Land Lot 139 in the 14th District of Fulton County, Georgia, fronting 58 feet on the south side of **WESTBORO AVE.** between Oakland Dr. and Pinehurst Street and running back 198x58x199 feet more or less in a southerly direction, the same being vacant property in the City of Atlanta adjoining Johnson. Levied on as the property of **W. B. JOHNSON SR. and JR.** to satisfy a Fi. Fa. in favor of the City of Atlanta against said lot and against said Johnson for paving. Sold for benefit of City of Atlanta.

FI. FA. NO. 16624—Also at the same time and place the following described property, to-wit: A certain City Lot in the City of Atlanta, Land Lot 139 in the 14th District of Fulton County, Georgia, fronting 58 feet on the south side of **WESTBORO AVE.** between Oakland Dr. and Pinehurst Street and running back 199x58x200 feet more or less in a southerly direction, the same being vacant property in the City of Atlanta adjoining Johnson. Levied on as the property of **W. B. JOHNSON SR. and JR.** to satisfy a Fi. Fa. in favor of the City of Atlanta against said lot and against said Johnson for paving. Sold for benefit of City of Atlanta.

FI. FA. NO. 16622—Also at the same time and place the following described property, to-wit: A certain City Lot in the City of Atlanta, Land Lot 139 in the 14th District of Fulton County, Georgia, fronting 58 feet on the south side of **WESTBORO AVENUE** between Oakland Drive and Pinehurst street and running back 197x58x198 feet more or less in a southerly direction, the same being vacant property in the City of Atlanta adjoining Johnson. Levied on as the property of **W. B. JOHNSON SR., JR.,** to satisfy a Fi. Fa. in favor of the City of Atlanta against said lot and against said Johnsons for paving. Sold for benefit of City of Atlanta.

FI. FA. NO. 16621—Also at the same time and place the following described property, to-wit: A certain City Lot in the City of Atlanta, Land Lot 139 in the 14th District of Fulton County, Georgia, fronting 58 feet on the south side of **WESTBORO AVENUE** between Oakland Drive and Pinehurst street and running back 196x58x197 feet more or less in a southerly direction, the same being vacant property in the City of Atlanta adjoining Korezon. Levied on as the property of **W. B. JOHNSON SR., JR.,** to satisfy a Fi. Fa. in favor of City of Atlanta against said lot and against said Johnsons for paving. Sold for benefit of City of Atlanta.

FI. FA. NO. 16619—Also at the same time and place the following described property, to-wit: A certain City Lot in the City of Atlanta, Land Lot 55 in the 14th District of Fulton County, Georgia, fronting 45 feet on the southwest corner of **FARRINGTON AVENUE and PRIMROSE STREET** and running back 200 feet more or less in a southerly direction, the same being improved property in the City of Atlanta adjoining Rosewood Development Co. Levied on as the property of **IDA MAE BOWEN AND PATSY BOOKER** to satisfy a Fi. Fa. in favor of the City of Atlanta against said lot and against said Bowen and Booker for paving. Sold for benefit of City of Atlanta.

FI. FA. NO. 16620—Also at the same time and place the following described property, to-wit: A certain City Lot in the City of Atlanta, Land Lot 205 in the 15th District of DeKalb County, Georgia, fronting 50 feet on the northwest corner of **ROCKYFORD ROAD AND OAKVIEW ROAD** and running back 155x86.9x150.2 feet more or less in a westerly direction, the house on said lot known as number 51 on said street according to street numbers, the same being improved property in the City of Atlanta adjoining Howington. Levied on as the property of **MRS. E. L. JAKES** to satisfy a Fi. Fa. in favor of the City of Atlanta against said lot and against said Jakes for paving. Sold for benefit of City of Atlanta.

FI. FA. NO. 16616—Also at the same time and place the following described property, to wit: A certain City Lot in the City of Atlanta, Land Lot 110 in the 14th District of Fulton County, Georgia, fronting 40 feet on the west side of **RAYMOND STREET** between Carter and West Hunter Streets and running back 80 feet more or less in a westerly direction, the same being improved property in the City of Atlanta adjoining Mills. Levied on as property of **ELLA PACE and MATTIE ROGERS** to satisfy a Fi. Fa. in favor of the City of Atlanta against said lot and against said Pace and Rogers for paving. Sold for benefit of City of Atlanta.

FI. FA. NO. 16614—Also at the same time and place the following described property, to-wit: A certain City Lot in the City of Atlanta, Land Lot 142 in the 14th District of Fulton County, Georgia, fronting 500 feet on the east side of **BURBANK DRIVE** between Simpson Road and Arcadia Circle and running back 237.2x50x245.9 feet more or less in an easterly direction, the same being vacant property in the City of Atlanta adjoining Cofield. Levied on as the property of **ETHEL FREEMAN** to satisfy a Fi. Fa. in favor of the City of Atlanta against said lot and against said Freeman for paving assessment. Sold for benefit of City of Atlanta.

FI. FA. NO. 16612—Also at the same time and place the following described property, to-wit: A certain City Lot in the City of Atlanta, Land Lot 152 in the 14th District of Fulton County, Georgia, fronting 50 feet on the east side of **LOCKWOOD DRIVE** between Rawls and Warm Streets and running back 149 feet more or less in an easterly direction, the same being vacant property in the City of Atlanta adjoining Guthrie. Levied on as the property of **MRS. FRANCIS D. LYLE** to satisfy a Fi. Fa. in favor of the City of Atlanta against said Lyle for paving assessment. Sold for benefit of City of Atlanta.

FI. FA. NO. 16611—Also at the same time and place the following described property, to-wit: A certain City Lot in the City of Atlanta, Land Lot 152 in the 14th District of Fulton County, Georgia, fronting 50 feet on the northeast corner of **LOCKWOOD DRIVE AND RAWLS STREET** and running back 149 feet more or less in an easterly direction, the same being vacant property in the City of Atlanta adjoining Boatfield. Levied on as the property of **FLA. REALTY & FINANCE CORP.** and **C. J. CAMP** to satisfy a Fi. Fa. in favor of the City of Atlanta against said lot and against said Fla. Realty & Finance Corp. and C. J. Camp for paving assessment. Sold for benefit of City of Atlanta.

FI. FA. No. 16598—Also at the same time and place the following described property, to-wit: A certain City Lot in the City of Atlanta, Land Lot 142 in the 14th District of Fulton County, Georgia, fronting 50 feet on the east side of **BURBANK STREET** between Simpson Road and Arcadia Circle and running back 237.2x50x245.9 feet more or less in an easterly direction, the same being vacant property in the City of Atlanta adjoining Cofield. Levied on as the property of **ETHEL FREEMAN** to satisfy a Fi. Fa. in favor of the City of Atlanta against said lot and against said Ethel Freeman for sewer. Sold for benefit of City of Atlanta.

FI. FA. No. 16,599—Also at the same time and place the following described property, to-wit: A certain City Lot in the City of Atlanta, Land Lot 102 in the 14th District of Fulton County, Georgia, fronting 131 feet on the northeast corner of **SPRINGDALE STREET AND YALE PLACE** and running back 192.4x77x164.4 feet more or less in an easterly direction, the same being vacant property in the City of Atlanta adjoining Thetford. Levied on as the property of **MORRIS A. BRYAN** to satisfy a Fi. Fa. in favor of the City of Atlanta against said lot and against said Morris A. Bryan for sewer. Sold for benefit of City of Atlanta.

MARSHALL SALES

FI. FA. No. 16,600—Also at the same time and place the following described property, to-wit: A certain City Lot in the City of Atlanta, Land Lot 87 in the 14th District of Fulton County, Georgia, fronting 50 feet on the southwest corner of **HUBBARD AND GARDNER STREETS** and running back 100 feet more or less in a westerly direction, the same being vacant property in the City of Atlanta adjoining Andrews. Levied on as the property of **THE BX CORP.** to satisfy a Fi. Fa. in favor of the City of Atlanta against said lot and against said BX Corp. for paving. Sold for benefit of City of Atlanta.

FI. FA. No. 16,601—Also at the same time and place the following described property, to-wit: A certain City Lot in the City of Atlanta, Land Lot 87 in the 14th District of Fulton County, Georgia, fronting 50 feet on the southwest corner of **HUBBARD AND GARDNER STREETS** and running back 100 feet more or less in a westerly direction, the same being vacant property in the City of Atlanta adjoining Clarke. Levied on as the property of the **BX CORP.** to satisfy a Fi. Fa. in favor of the City of Atlanta against said lot and against said BX Corp. for paving. Sold for benefit of City of Atlanta.

FI. FA. NO. 16602—Also at the same time and place the following described property, to-wit: A certain City Lot in the City of Atlanta, Land Lot 142, in the 14th District of Fulton County, Georgia, fronting 45 feet on the south side of **EZRA CHURCH STREET** between Edward and Holly Streets and running back 150 feet more or less in a southerly direction, the house on said lot known as number 1474 on said street according to street numbers, the same being improved property in the City of Atlanta adjoining Johnson. Levied on as the property of **WM. H. KILLIAN JR.** to satisfy a Fi. Fa. in favor of the City of Atlanta against said lot and against said Killian for paving. Sold for benefit of City of Atlanta.

FI. FA. NO. 16603—Also at the same time and place the following described property, to-wit: A certain City Lot in the City of Atlanta, Land Lot 14, in the 14th District of Fulton County, Georgia, fronting 45 feet on the south side of **EZRA CHURCH STREET** between Spring Lane and Holly Road and running back 150 feet more or less in a southerly direction, the same being vacant property in the City of Atlanta adjoining Brown. Levied on as the property of **GLADYS MAE AIKENS** to satisfy a Fi. Fa. in favor of the City of Atlanta against said lot and against said Aikens for paving. Sold for benefit of City of Atlanta.

FI. FA. NO. 16604—Also at the same time and place the following described property, to-wit: A certain City Lot in the City of Atlanta, Land Lot 141, in the 14th District of Fulton County, Georgia, fronting 80 feet on the northeast corner of **WEST FAIR STREET and ROCKMART DRIVE** and running back 130x100 feet more or less in a northwesterly direction, the same being vacant property in the City of Atlanta adjoining Dallis. Levied on as the property of **ROBERT and WM. SCOTT** to satisfy a Fi. Fa. in favor of the City of Atlanta against said lot and said Scott for paving. Sold benefit of City of Atlanta.

FI. FA. NO. 16605—Also at the same time and place the following described property, to-wit: A certain City Lot in the City of Atlanta, Land Lot 182, in the 15th District of DeKalb County, Georgia, fronting 50 feet on the west side of **HOOPER STREET** between Daws and Salmon Streets and running back 150 feet more or less in a westerly direction, the same being vacant property in the City of Atlanta adjoining Thomas. Levied on as the property of **R. M. KEY** to satisfy a Fi. Fa. in favor of the City of Atlanta against said lot and against said Key for paving. Sold for benefit of City of Atlanta.

FI. FA. NO. 16606—Also at the same time and place the following described property, to wit: A certain City Lot in the City of Atlanta, Land Lot 105 in the 14th District of Fulton County, Georgia, fronting 50 feet on the north side of **BEECHWOOD AVENUE** between Allene Avenue and Hartford Avenue and running back 140 feet more or less in a northerly direction, the same being vacant property in the City of Atlanta adjoining Ferguson. Levied on as the property of **FLORIDA REALTY & FINANCE CORP., and C. J. CAMP** to satisfy a Fi Fa. in favor of the City of Atlanta against said lot and against said Florida Realty & Finance Corp. and C. J. Camp for paving assessment. Sold for the benefit of City of Atlanta.

FI. FA. NO. 16608—Also at the same time and place the following described property, to wit: A certain City Lot in the City of Atlanta, Land Lot 87 in the 14th District of Fulton County, Georgia, fronting 40 feet on the west side of **GARIBALDI STREET** between Gardner and Mary Streets and running back 100 feet more or less in a westerly direction, the house on said lot known as number 909 on said street according to street numbers, the same being improved property in the City of Atlanta adjoining Levy. Levied on as the property of **JESSE SMITH** to satisfy a Fi. Fa. in favor of the City of Atlanta against said lot and against said Jesse Smith for paving assessment. Sold for benefit of City of Atlanta.

FI. FA. NO. 16627—Also at the same time and place the following described property, to-wit: A certain City Lot in the City of Atlanta, Land Lot 7 in the 14th District of Fulton County, Georgia, fronting 199 feet on the west side of **OLD FORREST PARK ROAD** between Federal Ave. and Knox Dr. and running back 2829 feet more or less in a westerly direction, the same being vacant property in the City of Atlanta adjoining Cobb. Levied on as the property of **DORIS CARTER, AGT., IDA M. KEMP EST.** to satisfy a Fi. Fa. in favor of the City of Atlanta against said lot and against said Carter for paving. Sold for benefit of City of Atlanta.

FI. FA. NO. 16628—Also at the same time and place the following described property, to wit: A certain City Lot in the City of Atlanta, Land Lot 7 in the 14th District of Fulton County, Georgia, fronting 199 feet on the northwest corner of **OLD FOREST PARK ROAD** and Knox Drive and running back 280x195 feet more or less in a northwesterly direction, the same being vacant property in the city of Atlanta adjoining Carter. Levied on as the property of **SARA HOWARD** to satisfy a Fi. Fa in favor of the City of Atlanta against said lot and against said Howard for paving. Sold for the benefit of the City of Atlanta.

FI. FA. NO. 16629—Also at the same time and place the following described property, to-wit: A certain City Lot in the City of Atlanta, Land Lot 26 in the 14th District of Fulton County, Georgia, fronting 110 feet on the northwest corner of **OLD FORREST PARK ROAD and NORWOOD ROAD** and running back 130x200 feet more or less in a westerly direction, the same being vacant property in the City of Atlanta adjoining Railroad. Levied on as property of **ROBERT NORWOOD SR.** and **ROBERT NORWOOD JR.** to satisfy a Fi. Fa. in favor of the City of Atlanta against said lot and against said Norwood for paving. Sold for benefit of the city of Atlanta.

FI. FA. NO. 16631—Also at the same time and place the following described property, to-wit: A certain City Lot in the City of Atlanta, Land Lot 7 in the 14th District of Fulton County, Georgia, fronting 70 feet on the east side of **OLD FORREST PARK ROAD** between Forrest Park Road and Turner Rd., and running back 150x60x145 feet more or less in an easterly direction, the house on said lot known as number 1922 on said street according to street numbers, the same being improved property in the City of Atlanta adjoining Cuthbert. Levied on as the property of **MARTIN and BIRDIE BIVENS** to satisfy a Fi. Fa. in favor of the City of Atlanta against the said lot and against the said Bivens for paving. Sold for benefit of the City of Atlanta.

FI. FA. NO. 16632—Also at the same time and place the following described property, to wit: A certain City Lot in the City of Atlanta, Land Lot 7 in the 14th District of Fulton County, Georgia, fronting 117 feet on the east side of **OLD FOREST PARK ROAD** between Forest Park Road and Turner Road and running back 175x86x247.5 feet more or less in an easterly direction, the house on said lot known as No. 1880 on said street according to street numbers, the same being improved property in the City of Atlanta adjoining Allen. Levied on as the property of **ADA TOLLIVER** to satisfy a Fi. Fa. in favor of the City of Atlanta against said lot and against said Ada Tolliver for paving. Sold for benefit of City of Atlanta.

FI. FA. NO. 16636—Also at the same time and place the following described property, to-wit: A certain City Lot in the City of Atlanta, Land Lot 147 in the 14th District of Fulton County, Georgia, fronting 122 feet on the northeast corner of **WEST LAKE AVE. and EZRA CHURCH DR.** and running back 122.7x170 feet more or less in a northerly direction, the same being improved property in the City of Atlanta adjoining Coan. Levied on as the property of **THEODORE LEWIS** to satisfy a Fi. Fa. in favor of the City of Atlanta against said lot and against said Lewis for paving. Sold for benefit of the City of Atlanta.

FI. FA. NO. 16637—Also at the same time and place the following described property, to-wit: A certain City Lot in the City of Atlanta, Land Lot 102 in the 14th District of Fulton County, Georgia, fronting 131 feet on the northeast corner of **SPRINGDALE ROAD and YALE PLACE** and running back 192.4x77x164.4 feet more or less in an easterly direction, the same being vacant property in the City of Atlanta adjoining Little. Levied on as the property of **MORRIS A. BRYAN** to satisfy a Fi. Fa. in favor of the City of Atlanta against said lot and against said Bryan for paving. Sold for benefit of the City of Atlanta.

FI. FA. NO. 16638—Also at the same time and place the following described property, to wit: A certain City Lot in the City of Atlanta, Land Lot 102 in the 14th District of Fulton County, Georgia, fronting 60 feet on the north side of **YALE PLACE** between Springdale Rd. and Perkerson Rd. and running back 213.1x60x211.9 feet more or less in a northerly direction, the house on said lot known as number 727 on said street according to street numbers, the same being improved property in the City of Atlanta adjoining Chapman. Levied on as the property of **MORRIS A. BRYAN** to satisfy a Fi. Fa. in favor of the City of Atlanta against the said lot and against the said Bryan for paving. Sold for benefit of the City of Atlanta.

FI. FA. NO. 16639—Also at the same time and place the following described property, to-wit: A certain City Lot in the City of Atlanta, Land Lot 102 in the 14th District of Fulton County, Georgia, fronting 131 feet on the northeast corner of **SPRINGDALE RD. and YALE PLACE** and running back 192.4x77x164.4 feet more or less in an easterly direction, the same being vacant property in the City of Atlanta adjoining Milford. Levied on as the property of **D. W. WATSON** to satisfy a Fi. Fa. in favor of the City of Atlanta against said lot and against said Watson for paving. Sold for benefit of the City of Atlanta.

RILEY F. ELDER,
Municipal Revenue Collector and
Ex-Officio Marshal.

CLASSIFIED SECTION

ANNOUNCEMENTS

Cemetery Lots and Crypts 6

WEST VIEW — Choice crypts, 574-575A chapel corridor. Good cash discount. TR. 2-3939, evenings.

MAGNOLIA Cemetery, 2 four-grave lots, section U, reasonable for cash. POplar 2-1832, after 5:30 p.m.

Lost and Found 11

$50 REWARD

STRAYED vic. Fair Oaks, La Vista Rds.—Lemon-white male setter wearing collar engraved, "L. E. Brannen, Statesboro, Ga." March 8. ME. 4-0146.

LOST—Vicinity Candler - Glenwood shopping area, March 9, matching yellow gold ladies wedding and engagement rings. Owner can give positive identification. Reward. Finder please telephone DR. 7-4774.

LOST OR STRAYED, Wednesday, thoroughbred fawn female boxer; black mask, drooping ears; full grown. Vicinity of Riverside, Bolton or Cobb County. Reward. SYcamore 4-5628.

LOST — 2200 block Stewart Ave., green, yellow Parakeet. Named Hot Rod. Band number GA-51651. Please call POplar 6-8498. PO. 7-8774, office. $25 REWARD.

LOST—Glasses in green case, vicinity Rich's. Finder please return to Mrs. Wehner, Rich's Contingent Office, First Floor. JA. 2-4636, ext. 428.

LOST — Woolworth's (opposite Davison's), lady's black purse. Keep money and return contents that are of personal value. Reward. PO. 6-3695.

LOST—White and reddish-gray male puppy, name "Cubby," vicinity Meadow Road, Hapeville. Reward. POplar 7-0181 or PO. 7-6015.

LOST—Walker Hound, black, white, tan, 24 inches tall. Shows teeth when approached. Vicinity Creel Road. Reward $35. PLaza 3-7054.

LOST—One pair of refrigeration dollies, on Tuesday, 5th, on Clairmont Rd. Reward. MElrose 4-3989.

FOUND—Lady's watch. Call CE. 3-4745.

Nurseries and Baby Sitters 12

NOW OPEN — Neverland day nursery and play school, ages 2-6, new, modern. 3814 Cravey Dr., ¼ mile off 4400 Briarcliff Rd. We invite your inspection. Phone 43-5837.

WILL KEEP child, 3 months to one year, in my home. Capitol View section. PLaza 5-2689.

SMALL nursery, opening for 2 children, hot lunch, transportation. DR. 7-4397.

WILL keep 1-2 small children, Candler-Glenwood section. DRake 7-0085.

WILL keep children day or night, Little Five Points. MU. 8-8274.

BABY SIT, day or evening. West End preferred. PLaza 5-3849.

WILL board child by week. Day, night care. DRake 7-7224.

Personals 13

FISHERMEN—Spence Lake at Lilburn, Ga. off Lawrenceville and Decatur Highway 29. Lake Hightower at Tucker, Ga. off Tucker-Chamblee Road (5 miles from Buford highway and 2 miles west of Tucker High School). Has been restocked with catfish and carp 1st of March. Free prizes for largest fish caught this weekend, 16th, 17th of March. No limit on amount of fish per person.

NURSING HOME

24-HOUR nursing service. Clean, quiet surroundings. Reasonable rate. DRake 8-2802.

MOTHER with children wishes to share home with another mother and children. I have house, car, furniture, what have you? PLaza 5-5835.

AUTO seat covers, $3.50, $6.50, $8.95. Why pay more? No phone orders. Keystone Manufacturing Co., 444 Marietta St., NW.

IDLE HOUR, Lock and Key Club, dining and dancing until 2 a.m. 1645 Moreland Ave., SE. MA. 7-1515. Burton Wilkes.

CARPORTS, TR. 4-1533

Protect your car. Nites, TR. 4-1533

HELP FOR WRITERS!

EXPERIENCED EDITOR. JA. 4-5383

TO demonstrate our product we will clean your sofa absolutely free. Phone TRinity 6-8974.

CURTAINS, expertly laundered and stretched. Pick up. JAckson 3-2087.

PLAN NOW to attend the all-new Home Show, Auditorium, April 10-14.

PRIVATE lessons, Ballroom dancing, organ and piano. $1. DRake 7-7483.

LEARN to dance the Arthur Murray way. Studio, 101 Carnegie Way.

CATHERINE BOSWELL STUDIOS. Personality singing. TR. 4-9405.

F. REMEMBER THAT I LOVE YOU. R.

Business Personals 14

Tax Returns Prepared
FEDERAL, STATE, BUSINESS
ALL TYPES RETURNS
Let Me Save You Time
Worry and Money
Days, Nights and Sundays
JA. 3-7814 or CE. 7-4001
CHAS. A. DELOACH
706 VOLUNTEER BLDG.

INCOME TAX

LONG forms, $4; short, $2; State and fed. prepared. 11½ Forsyth St. NW, across from Journal. Open all year. Hours 9 a.m. till 8 p.m. Sunday by appointment. 20 years' experience. JA. 2-3792.

R. W. "BOB" Tribble

INCOME TAX EXPERT
C. C. BYRNE (BURN)

Short and State Forms $2
Long Forms (wages only) $4
Business rental returns reasonable. 1 Peachtree (Peters) Bldg., front of Arcade, Dial JA. 5-3776.

JAMES TOWNSEND
TAX EXPERT

Short Form $2.00
Long Form $4.00
State Returns $2.00
Business, Rental Returns Reasonable
14 Forsyth St., SW. 8:30 to 8:30
JA. 4-2506—Bet. Rich's and Wool'th

INCOME TAX PREPARED
12½ BROAD ST., NW
Between Rich's and Marietta St.
SHORT FORM $2.00
LONG FORM $4.00
STATE RETURNS $2.00
C. W. LEWIS MU. 8-1406
Open 8:30 a.m. to 8:30 p.m.

ONE Hour Free Parking, Next Door
Short Forms $2
Long Forms $4
State Returns $2
Economy Tax Service, Hours 9-5. 143 Broad St., SW (Ground floor) Betw. Mitchell, Trinity. JA. 4-8827.

PAID BLOOD DONORS

LINDEN BRANCH BLOOD BANK DONOR SCREENING. 159 Forrest Ave., NE. JA. 3-1589 weekdays and Saturday mornings.

Income Tax Prepared

IN THE home any time. 8:30 to 5:30. PL. 5-6227; after 5:30 and weekends, PL. 8-4756.

Income Tax Prepared
YOUR HOME ANY TIME
LORREN, MA. 7-2761

Decatur Tax Prepared
125 Hood Circle DR. 8-4260

INCOME TAX—1000 P'tree at 10th. Room 315. Elevator. John G. Adams, ofc., TR. 2-3404; res., TR. 5-5181.

INCOME TAX returns. Home appointments. Ben Hill, East Point, Cascade area. POplar 1-0852.

FEDERAL and State tax returns prepared. Reasonable rates. POplar 6-4247.

INCOME tax returns prepared in your home. W. B. Ashe, BUtler 9-2580.

INCOME tax returns prepared, your home, any time. Bailey, MA. 7-3620.

Tax Returns Anytime
DR. 7-8261 Reasonable Rates

INCOME TAX prepared in your home or mine. DRake 7-5028.

TAX returns, reas. J. T. Stephens, PO. 1-2745, evenings, weekends.

BEST hamburgers and hot dogs in town. Bel Air, 2424 Memorial.

TAX RETURNS. Ret. Fed. Tax Agt. 815 Candler Bldg. JA. 4-6891.

Slipcovers, Drapes, Curtains 18

THE FABRIC SHOP — (Atlanta's largest) 141-143 Alabama St., SW. Draperies made to your order, lined or unlined, $1 per panel. Reupholstering. Labor price: Sofa and chair, $37.50; Slip covers—Labor price: Sofa and chair, $15. Finest selection, decorative fabrics. MU. 8-0712.

DRAW DRAPES, custom made to your measurements. $1 per panel labor charge, lined or unlined. Slip covers, sofa and chair, $15 labor charge. Lovely fabrics, 98c to $1.69 per yard. MILL END STORE, 106 Hunter St., SW. JA. 4-7221. Customer's free parking.

DRAPERIES—$1 per panel for labor (lined or unlined). Free estimates. Consultant brings samples and measures. We install. Fabrics, $1.98 to $2.98 yd. Home Drapery Shop. JAckson 5-4495. JAckson 5-6753.

12 MONTHS TO PAY

UPHOLSTERING, drapes, cornices, slip covering. Mr. Ritchie. TR. 2-4138.

CUSTOM draperies, slip covers, blinds, reupholstering. Sears, West End Store, PL. 8-4511, ext. 288. Nights Mr. Shelton PO. 7-7093.

DRAPERIES, slip covers, cor. Guar. satis. Peggy Smith, DR. 3-5055.

DRAPERIES, cornices, slipcovers. Mrs. Gill, PL. 3-6522, PL. 5-3852.

UPHOLSTERING, draperies, cornices, slipcovers. Davis, TR. 4-2063.

BUSINESS DIRECTORY

Building—General Repairs

REMODELING
SPECIALISTS
NO DOWN PAYMENT
1 TO 15 YEARS TO PAY
DON'T DELAY
ALL REMODELING
MODERATELY PRICED
FROM NOW THROUGH MARCH
FREE ESTIMATES
ALL WORKMEN MATERIALS
INSURED
JAckson 5-1904
NIGHTS TR. 2-6255
Wilson Contracting Co.
TRADE-MARK

Building—General Repairs

SPRING SPECIALS
New Rooms .... $645 and up
New Roofs .... $125 and up
New Wiring .... $229 and up
Kitchens Modernized, $495 up
Bathrooms .... $695 and up
Game Rooms .... $480 and up
Flagstone Patios, $799 and up
Driveways .... $197 and up
Siding .... $275 and up
Painting .... $270 and up
Glass Jalousies .... $279 and up
Glass Sliding Doors .... $360 and up
Bank References Furnished
AAPEX CO., CONTR.
285 N. Highland Ave., N. E.
Workmen and Material Insured
JA. 3-8595
Nights, TR. 5-5729, Holidays

TR. 6-6741, Day or Night
HOME REMODELING
AT SENSIBLE PRICES
FREE WARRANTY BOND
Guarantees My Work
Complete Room Built
$750
Get My Free Estimate on All Types of Remodeling
I Need Winter Work to Keep My Men Busy
NO DOWN PAYMENTS REQUIRED
1 TO 10 YEARS TO PAY
FIRST PAYMENT MAY 1957
CALL . . . ABBOTT
TR. 6-6741, Day or Night

"TRY LEE AND SEE"
BUDGET PRICES
SAVE MONEY NOW
Don't Wait Till Spring
ANY TYPE REPAIRS
ROOM ADDITIONS
ROOFING—SIDING
PAINTING, PLUMBING
PORCH ENCLOSURES
CONCRETE WORK
FREE ESTIMATES
First Payment May
Lee Home Improvement
JA. 5-4585, Any Time

NO DOWN PAYMENT
1 TO 10 YEARS TO PAY
All Work Guaranteed
Call MA. 7-7773 Now
Day or Night Including Sunday
ROOFING, Siding, Painting, Carports, Wallpapering, Garages, Plumbing, Guttering, Porches Enclosed, Rooms Added, Glass Jalousies, Pine Paneling, Wiring, Insulation, Waterproofing, Concrete Driveways, Porches, Underpinning, Lifetime Aluminum Screens and Alum. Awnings.

F. A. REECE
Roofing & Siding Co.
"A Certified Johns-Manville Dealer"
NEW LOW PRICES
ON
REMODELING—REPAIRING
NEW ROOMS $695—10x12
NEW ROOFS $149—Avg. Size
NO DOWN PAYMENT
TAKE 90 TO 120 DAYS
BEFORE YOU START PAYING
FREE ESTIMATES
ACE HOME IMPR. CO.
JA. 3-7718 AUY TIME

25 YRS.' EXPERIENCE
IN GENERAL REPAIRS
Rooms Bathrooms
Porches Porches Inclosed
Paneled dens Underpinning
Gutters Aluminum screens
ESTIMATES DAY OR NIGHT
UPRIGHT ROOFING & SIDING CO.
Nites PL. 5-8666 Days, PL. 8-5571

NEW ROOMS ADDED
PORCHES ENCLOSED
GARAGES—CARPORT
KITCHEN—BATHROOM
REMODELED
PAINTING—REPAIRING
CALL AIKEN, PL. 8-4704
GENERAL CONTRACTING CO.

REMODEL NOW
COMPLETE SERVICE
ROOFING, siding, rooms, porches, basements, driveways. Financing. Free estimates. Phone day or night. PL. 5-5841. Charles.

REMODELING
ROOMS added, porches enc., cement work, garages, painting, roofing, siding, block work. No down payment, easy terms. James E. Evans, Gen. Cont., PL. 8-3815; SY. 4-5260.

REMODELING
ROOMS added, porches enc., cement work, garages, painting, roofing, screens, block work. No down pay. Easy terms. Roy Sims, Gen. Cont., JA. 3-9746, DR. 8-....

SPECIALIZED
HOUSE leveling, sill work, underpinning rooms. Terms. MA. 2-3326, nights; MA. 7-2400, days.

CARPENTERS — PAINTERS
ROOFERS
LET US recommend a reliable workman. Carlton Lewis Supply Co. PL. 8-4567.

HOME remodeling, rooms, baths added; roofing, repairs, painting, plumbing. References. Logan Const. Co., day or night, Sunday, ME. 4-2371.

I SPECIALIZE in garages, rock walls, underpinnings, d'ways, repairs. Terms. Free est. Myrick. PL. 3-8987.

ALL TYPES general repairs. No job too small. We take all. For action, call Jackson Bros. JA. 5-7172.

REMODELING — Jalousies, rooms, porch inclosure, screens. FHA terms. Call Hawkins, PL. 3-3346.

ALL types building, repairs. Experienced and reliable help. Free est. C. J. League, DR. 7-6083.

LARGE or small repairs. New additions. Remodeling. Shaw. PO. 7-5463.

ROBBINS HOME IMPROVE. CO. All Repairs 40 Pryor St. JA. 4-7712

REMODELING. New additions. Terms to suit you. Call PL. 3-6435.

CARPENTRY, roof, cement block, brick, screen, gutters. PO. 7-3559.

LARGE or small repairs. New additions. Remodeling. Call DR. 7-2906.

HOME REMODELING
TR. 5-7501

Awnings and Screens

ALUMINUM full frame screens, cash or terms. McCollums, PL. 8-1237; PL. 3-9086.

Carpenter Work

CARPENTER work, all kinds. New rms., pch., garages. Repairing, also cement block work. White labor. Quick service. References. Anytime. PO. 7-7704.

PL. 3-1321. General repairs, painting, screening, rooms, porches added. Block, con rete work. Estimates free.

CARPENTER specializing in repair work and remodeling. Cox, TR. 2-9906.

NEW additions and repairs. Do our own work. Mr. Griffin, DR. 3-0364.

FIRST class carpentry, repair work, rooms added, new roofs. 45-9828.

RELIABLE carpentering, repair work. 25 years' exp. PL. 5-3002.

FIRST-CLASS carpenter. No job too large or too small. JA. 5-1298.

REPAIR WORK. New play houses built to order. JA. 5-2856.

ALL TYPES building, large or small. DR. 8-0369 or PL. 3-2748.

WORK GUARANTEED. BUILD OR REPAIRS. CE. 3-4998.

Cement Work—Waterproofing

DRIVES—BASEMENTS
Floors — Porches — Patios — Walks
Air-Equipment Excavating
FHA TERMS NO DOWN PAYMENT. FREE EST. BU. 9-8819

ASPHALT driveways and parking areas. Reasonable prices. Resurfacing. Acme Driveway Co. DR. 8-1414; night, MU. 8-9505.

JOE HUNT—47-3456
DRIVES, BSMTS., BLOCKS, ETC.
CALL 47-6822
DRIVES, WALLS, BLOCKS, ETC.
CALL CE. 7-7307
DRIVES, BSMTS., BLOCKS, ETC.

WET BASEMENTS CORRECTED
W. G. (Bill) Lewis JA. 5-4879

DRIVEWAYS, porches, walls, underpinning. PL. 8-5571. PL. 5-8666.

Chimney—Furnace Repairs

CHIMNEY REPAIRED
VACUUM CLEANED
ATLANTA CONST. CO. JA. 3-7317

Electrical Work

HOUSES REWIRED
WIRING REPAIRS
All kinds electrical work.
FREE ESTIMATES—TERMS.
GABLE ELECTRIC TR. 2-7731.

REWIRING old houses to city specification, wall outlets added. Terms. Cruett Electric Co. TR. 5-1899.

OLD AND NEW elect. wiring estimates free. PL. 3-5233. Terms.

Floor Finishing

LINOLEUM counter tops, ceramic and asphalt tiles. Painting and floor sanding. PO. 7-7798.

TILE AND FLOOR finishings. Guar. work. Bob Netherland. MA. 2-4246.

Floor Finishing

FLOOR sanding and finishing. Tile, linoleum. Callaway, MA. 2-8081.

Floor and Wall Tile

Ceramic tile. 47-5485

Grading—Excavating

FOR RENT, Cleveland "95" ditching machine; ½ yd. backhoe; Hydra-Hammer; ¾ yd. backhoe, crane, dragline, Bulldozer; D4 front end loader; pole trailer. TR. 4-7378.

FOR RENT—T D-14 Bulldozer and T C-9 front-end loader, service available. CE. 3-6394.

FILL DIRT, topsoil, sawdust. Small grading jobs specialty. MA. 2-2908.

BULLDOZER WORK. NO JOB TOO SMALL. FREE EST. PL. 8-2721.

FRONT-END LOADERS, Bulldozers, Scrapers, Clearing. CE. 7-5266.

Hauling

GOOD rich black topsoil with or without Bermuda, 6 yds. $12. Stone Mountain 9695.

FIELD DIRT, grading, gravel, topsoil, dump trucks. MA. 7-2897-3632.

FILL DIRT, rock dust, gravel, motes, sawdust. PO. 1-6291.

SAND, RICH TOPSOIL
TRINITY 2-7698

RICH top soil; flag, field, crushed stone; walls. MA. 7-0296.

BLACK WOODS SOIL—The best you can buy. CEdar 3-7327.

SPECIAL ON COTTON MOTES. PO. 1-8887, PO. 1-2261.

Jalousies

JALOUSIES, bottom prices. Expertly installed. MA. 7-3296.

FACTORY to you direct. Lur-O-Lite Mfg. Co., JA. 3-4470.

Landscaping—Tree Service

KOBRES BROS., landscaping service, free estimates and plans. Light tractor work, old and new lawns made. Shrubbery, rock gardens, etc. Pruning and spraying. PL. 3-0341.

LANDSCAPING
TRACTOR plowing, discing and grading. Lawns planted. Complete line of shrubbery. Phone DR. 7-2460. SY. 4-6816.

COMPLETE yard service. All types rock work. Flagstone, field stone, granite. Grading and seeding lawns. Ref. MA. 7-1617.

Specializing in dangerous tree removal, also pruning and feeding trees. Taylor Tree Serv. PL. 8-1706.

COW MANURE
ROTTED, PULVERIZED
Brownlee & Lively ME. 6-1681

1½ TON TRUCK LOAD cotton mote delivered, $20 DR. 8-8994, after 6.

LANCASTER landscape and nursery, lawns and shrubbery. MA. 7-9560.

TREE care and tree removal. Southern Cross Foresters. ME. 4-4221.

TOPSOIL, fill dirt, tractor work. Rotted sawdust. PLaza 5-3218.

Lawnmower

WANTED—Customers for a grass cutting service by the hour or by the job. Call PL. 5-8053.

Moving

MOVING — LOCAL AND LONG DISTANCE. REASONABLE RATES. STORAGE, PACKING AND CRATING. CLEAN, MODERN, PADDED VANS. COURTEOUS HELP. FIREPROOF BUILDING. LOW INSURANCE RATES. FOR BEST IN SERVICE CALL:
CONSOLIDATED VAN & STG. CO.
231 NELSON ST., SW
JA. 1-1412

VANS returning to Atlanta empty this week from Boston, Philadelphia, Washington, D.C.; Charlotte, Miami, Tampa, Montgomery, Nashville and Chattanooga. Want loads or part loads from these points or points en route. Attractive rates. JA. 2-6795. Suddath Moving & Storage Co.

HOUSEHOLD MOVING ALSO STORAGE. DELIVERY SERVICE. AMERICAN VAN STORAGE CO., JA. 2-7839.

MOVING? WHO? WHERE?
CHECK our low rates. Atlanta Cartage Co., PL. 3-9781; PL. 3-9941.

WANTED—Return loads freight to Texas and points West. Have open top and vans daily. PL. 8-4592.

ECONOMY moving and delivery service. Reasonable rates. JA. 3-9204.

A. T. & D. SERVICE—Low rates. TR. 2-9009, Hiram Hodges, manager.

MOVING? Transfer? A little or a lot. Call JA. 5-1874, Aba, Inc.

FLANIGAN The Moving Man, Inc., has superior service. TR. 5-7781.

Painting

FREE ESTIMATES
INTERIOR and exterior painting. White reliable veteran does own work. Guaranteed. C. R. Latham. Call JA. 3-4646, JA. 4-6952 any time.

OLD wallpaper removed, painting, papering, plastering. 25 years' experience, white labor. Very reasonable. Work guaranteed. Free estimates. Mr. Bulloch, MA. 2-2807.

FIRST - CLASS painting, papering, floor sanding, finishing repairs. Free estimate. White labor. SY. 4-6798.

OLD wallpaper removed, painting, papering, plastering. Very reasonable. Mr. Griffin, DR. 3-0364.

EXPERT painter-paperhanger needs work. For free estimate, call TR. 5-4642.

TILE LAYING, floor sanding, painting. $10 up. JA. 5-2188.

I WOULD like to paint your home. G. J. Morris, BU. 9-4707.

PAINTING and carpentry by job or by hour. PO. 1-9991.

Painting and Decorating

INTERIOR-EXTERIOR painting, papering, floor sanding, general repairs, FHA terms. Free estimates. Work guaranteed. White labor. W. H. Dupree, TR. 4-2181.

VETERAN, papering - painting. Lowest prices, does own work. PO. 1-7778.

Painting and Papering

PAINTING, papering, patch plastering. 35 years' experience. Sanders. TR. 5-1938.

PAINTING, Kem-Toning, $7 up; papering, plastering. JA. 1-0098. Houston.

RMS. papered $10; Kem-Toned, $5. Ptg., plast. Elijah Webb. PL. 3-5090.

PAINTING and papering, all work guaranteed. Isaac Webb. PL. 3-0088.

PAPERING, PAINTING, plastering. Kem-Tone. Jesse. JA. 3-6849.

PAPERING - painting rooms. $9.00 up. White labor. TR. 4-1730.

ROOMS PAPERED $10. KEMTONE $6. Otis Nutt, SY. 4-0215.

PAPERING, painting, FHA terms. Call Hawkins, PL. 3-3346.

Plastering

PLASTERING, sheet rock, cement, papering, painting, carpeting. Reasonable. Guaranteed. Gaston. SY. 4-8721. JA. 2-6358.

Plowing

YARDS and gardens plowed. Call Lamar W. Robbins, PO. 7-1838.

Roofing and Guttering

ROOFS REPAIRED—Reroofing, siding, gutters cleaned, painted, repaired. J. H. KINARD ROOFING CO. PL. 3-8243. DA YOR NIGHT.

GUTTERS cleaned, painted and repaired. TR. 6-2084.

Septic Tanks

SEPTIC tanks cleaned, $15 and up. CE. 3-6663. Chas W. Seagraves Jr.

SEPTIC TANKS cleaned, installed, repaired. JA. 4-7861. TR. 4-6084.

Upholstering

ATLANTA upholstery shop. Custom work guaranteed. Terms. TR. 4-3556 days; JA. 3-8810 nights.

EDUCATIONAL

Private Instructions 45

WANTED — Piano teacher. Must speak fluent Spanish language. J. N., 113 Journal-Constitution.

Schools and Colleges 46

HIGH SCHOOL AT HOME
AMERICAN SCHOOL
60 YEARS OPERATION
OUR graduates have entered over 500 colleges. Write for free booklet. Dept. "A," P. O. Box 394 North Side Station, Atlanta, Ga.

FOR STEADY employment LEARN BEAUTY CULTURE. Full-time or part-time day class for shift workers. Call or write: MOLER COLLEGE, 34½ Marietta St. JA. 5-3209.

EMPLOYMENT

Help Wanted—Male 47

ENGINEERS
UNUSUAL OPPORTUNITIES
FOR
CHEMICAL ENGINEERS
PROJECT ENGINEERS
MECHANICAL OR CIVIL
IN
NEW AND EXPANDING
CHEMICAL CELLULOSE
PLANT
AT
JESUP, GEORGIA
Ideal living conditions in year-round out-of-door climate. Good hunting and fishing.
ABOVE-AVERAGE CHANCE
FOR ADVANCEMENT DUE
TO EXPANSION PROGRAM
REPLY IN CONFIDENCE
TO
PERSONNEL MANAGER
RAYONIER, INCORPORATED
P. O. BOX 207
JESUP, GA.

Help Wanted—Male 47

SECURITY
INCENTIVES
FUTURE

THESE are available for intelligent personable man, between 25 and 40 years. Requirements are pre-medical or science background, preferably with sales experience.

ENJOYABLE and satisfying work contacting physicians, hospitals and drug stores to promote established products of leading national pharmaceutical company.

HEADQUARTER city is Atlanta and territory travel is limited.

GOOD salary, good commission, auto furnished, all expenses paid. All insurance benefits and an annuity plan (paid by the company) to add to your feeling of security. A complete and thorough training program to ensure maximum effectiveness in your work and results.

THIS is not a get-rich-quick proposition. It is a really good job that also offers a fine future for a man with ability.

PLEASE write full particulars, education and business experience, and enclose a recent snapshot, if possible, to M. K., 119, Journal-Constitution. All replies will be held confidential.

WANTED
COMMERCIAL ARTIST
MUST HAVE ADVERTISING ART EXPERIENCE
ALL FORMS OF ART PRODUCTION including lettering—borders—backgrounds—neat paste-up pencil layouts, finished and rough, and illustrations.
FIVE-DAY work week, paid vacations, group and hospitalization insurance and other employe benefits.
APPLY IN PERSON to Personnel Office, Journal-Constitution Bldg., between 9 a.m. and 4:00 p.m. Monday through Friday.

JUNIOR UNDERWRITER
OPENING in Florida. Branch Office for casualty underwriter with 1 to 3 years' experience. Opportunity for advancement. WRITE qualifications to
JOHN C. TOBIN
Iowa National Mutual Ins. Co.
946 N. Mills St.
Orlando, Florida

BUDGET SALES MGR.
ATHENS, GA.
IMMEDIATE opening for aggressive man age 23 to 35 to take charge of time payment sales dept. Responsibilities include retail selling, collection follow up, credit extension. Call Mr. Whitmire, Athens, Liberty 3-2541, or write:
F. W. BRANDON
FIRESTONE TIRE & RUBBER COMPANY
Box 71, Northside Station
Atlanta 5, Ga.

SEWING MACHINE MECHANIC
LARGE nationally-known manufacturer has immediate opening for sewing machine mechanic in new, modern Georgia plant. Position offers regular work, security, good working conditions and salary commensurate with experience. Write giving complete resume of experience and state salary requirements. W. H., 900, Journal-Constitution.

EXPERIENCED
CREDIT MAN
CALLAWAY MILLS CO.
LAGRANGE, GA.
APPLY TO G. O. JONES
CREDIT MANAGER

IBM SUPERVISOR
A DIVISION of General Electric Co. requires qualified Supervisor to establish and develop new IBM installation for Regional office. Good starting salary, excellent employee benefits. Phone: R. J. Eden, MU. 8-8811 for appointment.
GENERAL ELECTRIC SUPPLY CO.
172 HAYNES ST., SW

SENIOR MACHINE DESIGNER
MANUFACTURER in Greenville, S. C., needs man with Engineering degree or equivalent, having minimum 5 years machine designing experience, to design and develop special machinery for close tolerance high-speed applications in light metal and wood-working industry. Must have varied experience in hydraulic controls. Prefer experience in Servo-controls, transfer and positioning mechanisms and abrasive belt grinding. Permanent job, salary commensurate with ability and experience. Send complete resume of education, experience and income requirements to S. M., 888, Journal-Constitution.

WANTED—First-class lumber yard supt. to handle 13 million-foot inventory pine, cypress and hardwood. Lift truck operation. Salary negotiable. Holly Hill Lumber Company, Holly Hill, S. C. Telephone 125.

Are You Wasting Time
KNOCKING ON DOORS
TURN that time into extra money by working from bona fide appointments. If you are contented making less than $150 weekly, please don't waste our time? We can offer promotion opportunities, high earnings, paid vacation, company benefits and permanent employment. Apply in person to Mr. Durham at 311 Peachtree, NE.

SERVICE MAN
PACKAGE MACHINERY CO.
LEADING mfg. of Overwrapping, cartoning, and bread wrapping equipment needs qualified man to travel Southeast. Salary, expenses, etc. Write 3221 Cains Hill Pl., NW, Atlanta 5, Ga. Attn. Mr. W. A. Rangnow.

SALESMAN-ENGINEER
AIR CONDITIONING
IN FLORIDA, by old-established distributor of nationally known line of air-conditioning and heating equipment. Must have engineering experience, sales ability and be able make layouts. For residential and small commercial jobs. Salary, bonus, arrangement and other employe benefits. Write stating age and experience. M. R., 72, Journal-Constitution.

Laboratory Technician
WITH 2 years' successful study or experience in qualitative and quantitative analysis. Familiar with laboratory equipment and procedures; willing to work nights after training period. Starting rate $300 monthly. Contact Mr. Heim at National Lead Co., 400 Bishop St., NW.

Help Wanted—Male 47

ENGINEERS WANTED
POWER plant and paper mill piping estimator.
INDUSTRIAL building construction estimator.
BOTH must be able to make complete lump sum bid estimates, as well as handling contracts as project engineer after contracts awarded (buying, expediting, customer contacts, etc.). Will be based in Atlanta area.
ALSO Field Piping engineers for work located in Southeastern states making material takeoffs, sketching pipe fabrication, etc. on paper mill and power plant jobs.
Apply by letter only to:
James H. Kaminer
Kaminer Construction Corporation
Box 227, Chamblee, Ga.

WANTED THEATRE MGRS.
FOR FLORIDA AND GEORGIA
WRITE complete information as to ability, experience, etc., and give reference names. D. R., 2, Journal-Constitution.

ARE YOU THIS MAN?
AGE 22 to 32, excellent opportunity for man looking for a future in the finance field. Must start as adjuster, but rapid advancement assured to one with a little common "horse-sense." Salary open. For interview write giving brief resume of background, age and phone number. All replies held in strict confidence. N. D., 159, Journal-Constitution.

Large National Concern
HAS permanent position for man, age 22 to 30, to live and work in Atlanta. Must be high school graduate and have car. Interesting outside contact work. Salary plus car allowance. Apply in person to: Mr. Hatcher, RETAIL CREDIT CO., 1600 Peachtree St., or state qualifications in letter to P. O. Box 1175, Atlanta, Ga.

$122.24 PER WEEK
3 MEN, married, prominent residents Atlanta area, bondable, over 21 and under 50, with transportation, to represent Johnson Food Co. Apply in person to Mr. Westerhold, 1008 Brady Ave., NW, Mon. March 18th, 10 a.m.-2 p.m. only. No phone calls, please.

RADIO ENGINEER
ANNOUNCER
COMBO, man with first-class ticket urgently needed by new Kilowatt in Palatka, Fla.
EXCELLENT WAGES, PLEASANT WORKING CONDITIONS, FINE EXPANDING COMPANY. SHOULD ENJOY SOME HILLBILLY MUSIC. WIRE OR CALL PAUL MARLOWE, W S U Z, Palatka, Fla. EAst 5-3844.

COLLECTOR SALESMEN
WANTED immediately: Reliable men to do collection and sales work for aggressive tire companies located in Griffin and Marietta. Should live in vicinity of these towns. Collection and sales experience helpful, but will train promising men. Will need automobile. Call H. D. Hornsby, PL. 5-7766.

FORD MOTOR CO.
DISTRICT SALES OFFICE
EXPERIENCED automotive instructor with high school education or better. Traveling involved: car and expenses furnished. Salary open. Submit outline of qualifications to: District Sales Office, Ford Motor Co., P. O. Box 107, East Point, Ga.

SERVICE MAN TRAINEE
YOUNG man between ages of 21 and 35 to train for sewing machine and vacuum cleaner repair man. Must have car, starting salary $65 per week, vacation with pay. Excellent opportunity for advancement with national concern from coast to coast. Apply in person only, 85 Alabama St., SW, Russell Chapman.

SKILLED accountant for small Atlanta wholesale distributors. Position to include supervision of office, purchasing, stockroom, parts and service department. Good working conditions. For interview, please send qualifications to J. T., 14, Journal-Constitution. Letters and interviews will be confidential.

MEN wanted for Route Delivery saleswork. Apply in person to Southern Industrial Rental Service, 12 Randolph St. NE. (at Edgewood Ave.)

ELECTRONICS
EXCELLENT employment with Philco Corporation offered men with maintenance or instruction experience on military radio or radar equipment Stateside and Overseas. Gross pay $6,500 to $8,400. Write for personal interview giving phone number and background to Philco. C. E., 777, Journal-Constitution.

SALESMAN
INTERESTED in security and advancement in well-established, strictly men's shoe stores. Excellent working conditions plus many company benefits. Experience desired but not necessary, as we will train you. Apply Store Manager, Hanover Shoe Store, 47 Peachtree St.

LARGE motor carrier organization desires the services of 2 ambitious young men to begin work as mail or file clerk, with splendid opportunity for advancement into rate and traffic work. Must be at least high school graduate. Air-conditioned office. 5-day week. Many employe benefits. I. A., 38, Journal-Constitution.

WANTED—Young man, age 25 to 30, wanting to learn the automotive manufactor's representative business. Must be able to type, part time out of town travel, salary and expense account. Write letter giving past 5 years experience and photograph if available. W. G., 880, Journal-Constitution.

RETAIL ROUTE SALESMAN
SEALTEST Dairies Inc. has opening for retail route salesmen. Age 25-35, married, living in Atlanta area. Guaranteed salary plus commission. Many other employe benefits. Apply in person Sealtest Dairies Inc., 593 Glen Iris Dr., NE.

Wanted—Millwright
WE NEED immediately an experienced sawmill millwright. Needs experience in installing log decks, conveyors, chippers, debarkers and wood chip machinery. Call 3511, New Ideal Sprayer Co., Inc., Nashville, Ga.

MAN ambitious, conscientious and settled to collect and sell for old national concern. Basic salary and commission, group insurance and pension fund, experience not essential as we train. JA. 4-6158, or in person, Room 519, Atlanta National Bldg., 50 Whitehall St.

UNUSUAL POSITION OPEN
COMP. and liab. Jr. underwriter, 1-yr. exp. nec. to train for payroll auditor. Move to Fla. Co. car and exp. acct. furn. Excel. salary. Very light work. Mr. Delamar, Commercial Union-Ocean Group, 1438 W. P'tree St. TR. 6-3761

Refrigeration Service Man
SOUTHERN DAIRIES has opening for experienced refrig. serviceman in cabinet dept. 48-hour work week. Many other employee benefits. Apply in person to Southern Dairies, Inc., 593 Glen Iris Dr., NE.

STATE MANAGER
WITH experience to write life insurance and train men. Will pay salary and commission. A wonderful opportunity for the right man. A Georgia life insurance company. L. E., 115, Journal-Constitution.

MECHANICAL DRAFTSMAN — Experienced in machine design work. Good working conditions. Excellent opportunity for future. Young growing company in Northeast. Southeastern Engineering and Mfg. Co. Call Mr. French at TR. 5-8671.

WHOLESALE frozen food distributor needs stock man for cold-storage warehouse (zero temperature), permanent job, good local references necessary, age 28-45. Apply Mr. Veal, American Service Co., 878 Memorial Dr., SE. No phone calls.

PRESSMAN
ALL AROUND—MILLER S W AND VERTICAL—FOR COMMERCIAL PRINTING. PERMANENT POSITION. R. E., 879, JOURNAL-CONSTITUTION.

WANTED—4 men to learn heating business. Weekly guarantee while in training. Unlimited earnings after you get your training. Apply Monday evening 6 to 8:30, 526 Ponce de Leon Ave. No phone calls.

ASPHALT sales representative wanted by major oil company, to headquarter in Atlanta. Prefer man with construction or asphalt experience. Give experience, age, references, and recent photograph. F. C., 915, Journal-Constitution.

DRAFTSMEN
MINIMUM 2 years' college in civil or architectural engineering, 2 years' experience commercial construction drafting. Call JA. 5-6871, Sinclair Refining Co.

Greyhound Coach Operators
AGE: 26-30. Height: 5 ft. 9 in. to 6 ft. Weight: 160 to 200 lbs. Education: H.S. or equiv. See: C. B. Dailey, Greyhound Terminal, 81 Cain St., NW, Mon. 1 to 4 p.m.

EXPERIENCED trailer driver, 25 to 42, must stand rigid inspection as to past record and Interstate Commerce Commission regulations. Must have Metropolitan Atlanta residence. K. O., 30, Journal-Constitution.

SEWING machine mechanic wanted at once, thoroughly experienced for dress factory. Steady job. Write stating references, experienced, salary, age. H. P. Shapiro Corp., DeLand, Florida.

HEATING and air conditioning engineer and draftsman, must know residential and commercial. Good proposition for right man. Call for interview, JA. 5-7475, or nights, PO. 6-3034.

AUTO MECHANIC
1ST CLASS auto mechanic, regular job, 50% comm. Must be reliable. Lavfield Motors, 141 Marietta St.

DRUGGIST
TOP SALARY. Good hours and working conditions. Childs Phcy., 1658 Bankhead Ave. Call SY. 4-3388.

LINOTYPE OPERATOR — Experienced printer and apprentice with 1 or 2 years' experience will be accepted. Adamson Printing Co. MU. 8-2867 or PL. 5-0342.

Help Wanted—Male 47

RESTAURANT manager for new drive-in. Opening soon. Working mgr. to assume full responsibility of drive-in and delivery service operation. R. L., 917, Journal-Constitution.

RADIO announcer and-or radio salesman—Needed immediately. Opportunity unlimited in North Georgia's most progressive city. N. T., 878, Journal-Constitution.

WANT local, sober, honest, settled man over 40 with good references for night work in service station. Apply: 225 Flat Shoals Ave., SE, between 8 and 6.

LANDSCAPE ARCHITECT
PROFESSIONAL office site planning. Must be familiar with Southern plant materials. 175 Peachtree St., Room 226.

LARGE interstate motor carrier has opening for experienced rate clerk. 45-hour week, night work. Call T. R. Smith, DR. 8-2611, for appointment.

EXPERIENCED working foreman for recap shop. Good pay, company benefits. Apply Stamps Tire Co., 774 Gordon St., SW. See Ralph Bruce.

COMMERCIAL tire salesman, good proposition for right man. Company benefits. Stamps Tire Co., 774 Gordon St., SW. PL. 3-9726.

WANTED — Independent laundry routeman who demands service and quality. Modern plant, liberal commissions. PL. 5-1334.

YOUNG man, shipping building materials. Experience necessary. Local lumber yard. Call Chandler after 7 p.m., DRake 8-4123.

EXPERIENCED telephone sales help on radio campaigns. Must be free to travel. Call Marietta 7-1077 for interview.

WANTED—Dairy route man. Must apply in person. J. B. Hones & Son Dairy, Woodlawn Drive, Tucker, Ga.

WANTED — All-around commercial sign painter. Steady work for right man. Able Sign Co., JA. 2-2900.

MECHANIC experienced on small motors such as lawn mowers and outboard motors. PO. 1-6703.

WANTED — Counter man, no drinkers. Apply in person, Yellow Jacket Inn, 305 North Ave., NW.

EXPERIENCED man in SERVICE STATION WORK age 50-62. Night shift only. TR. 2-4182.

CAB DRIVERS NEEDED—Ages 25 to 30. Blue and Gray Cabs. 371 Central Ave., SW.

EXPERIENCED aircraft design engineers. Lockheed Employment Ofc.

4 MEN for permanent work. Must have car. Apply 1369 Spring St., NW.

$10 DAY WHILE TRAINING, vets and nonvets. See ad under 53.

WANTED — First class upholsterer. Call JAckson 3-3573.

BARBER WANTED. Harper's Shop, College Park.

Employment Agency—Male 48

ALTON HICKS
INSURANCE SPECIALISTS
1214 C&S Bk. Bldg. JA. 1-1915
CERTIFIED PERSONNEL
1430 Fulton Natl. Bk. Bl. JA. 8-29[illegible]
BLACKWELL PERSONNEL
1515 Candler Bldg. MU. 8-7020
MUTUAL PERSONNEL
Mez. Flr. P'mont Hotel MU. 8-1763
ATKINS PERSONNEL SERVICE
403-2 Atlanta National Bldg.

Salesmen 49

SALESMEN
LARGE foam-rubber manufacturer seeking 2 sales representatives to contact upholstered furniture manufacturers in Southeastern territory. Foam-rubber experience desirable but not necessary.
GOOD future with progressive rubber company, good security and liberal company benefits.
SEND complete resume with first letter.
REPLY D. R., 901, Journal-Constitution.

WANTED
3 SEWING machine salesmen. We can offer the best deal in the sewing machine business. We can give you plenty QUALIFIED leads, not just a list of names. We will finance every contract. No credit rejections. Weekly and yearly bonus. Paid vacations. We are starting an expansion program, and will need managers, district managers and etc. If you are not making at least $200 per week, you should invest 5 minutes of your time by calling JA. 5-0479, and let us explain to you the opportunities which we have to offer. Call JA. 5-0479 and ask for the sales manager.

SALESMAN
APPLIANCE—FURNITURE
EXCELLENT opportunity for men who want to make money. Willing to work, salary and commission, free insurance and hospitalization, paid vacation, other store benefits. Apply in person. Car necessary.
SHARPE APPLIANCE STORE
457 Moreland Ave., NE

THE RATH PACKING CO.
BLACK HAWK MEATS
GROWTH of our company creates an opening for an aggressive frozen food salesman in the Atlanta area. This opening has excellent future potential for a real producer who is free to travel for the first six months. Salary plus expenses. Also, complete company benefit program. IF you have had some selling experience, own your own car, and are looking for a real opportunity with a challenge, please write Sales Personnel Manager, The Rath Packing Co., Waterloo, Iowa.
GIVE complete details in first letter—age, experience, past and present employers, address, and phone number.

PHARMACEUTICAL SALES OPPORTUNITY for experienced salesman in southern Georgia territory with ethical manufacturer of injectables, tablets and capsules.
INTERVIEWS in Atlanta, week of March 17.
ATLAS PHARMACEUTICAL LABORATORIES, INC.
13211 CONANT STREET
DETROIT 12, MICHIGAN

EXP. SALESMAN to represent a wholesale distributor; notions, hosiery, sport shirts, cosmetics, home remedies, school supplies, etc. Call on grocery and general merchandise stores. All goods shipped via our delivery trucks. Pay on a profit-sharing basis. Present retiring salesman earning approximately $135 week. Route well established. This is an opportunity for someone who is an honest, sober worker to earn a living plus. For appt. call JA. 3-6916 or TR. 4-5124. Ask for Mr. Doyal Sat., Sun. 9 a.m.-5 p.m. George F. Doyal Ltd., 964 DeKalb Ave., NE.

MANAGER — Wholesale petroleum products bulk plant located in Atlanta, Ga. Prefer individual with experience in gasoline or grease and lubricating oil sales. Will consider experience in allied industry but must be capable of managing plant and personnel, willing to get out and sell and have the initiative to get things accomplished. Must be in good health, have car and available for employment between now and April 15th. Answer in writing giving complete business history, photo if available, to P. O. Box 997, Macon, Ga.

SALES representative wanted. Major dental equipment (ultra-sonic) mfg. seeks personable, responsible, energetic man to develop and manage extensive Southern territory. Good sales background and experience in similar or related fields required. Future and high earnings assured for right man. Our sales manager, Mr. David Safer, will interview interested applicants at the Atlantan Hotel, Monday, March 18th, 5 to 7 p.m., and Tuesday, March 19th, 10 to 11 a.m. Please bring brief resume.

Wholesale Oil Sales
QUALIFIED man to specialize in oil sales to commercial fleet accounts, service stations and car dealers in Atlanta area. Previous experience selling fleet accounts beneficial. (Oil experience not required). Earnings unlimited for aggressive man. Salary plus liberal comm. Call: Mr. Leon Goldstein, JA. 3-8866, for appointment.

PRIOR TIRE CO.
DEBIT MEN
ARE you satisfied with the long hours and short pay you now have? If you are, don't answer this ad. If you are not satisfied, come in and I will show you how to make $100 a week or more, plus a bonus every month. We have the customers' name and address for you. See Mr. Bullick, 873 Spring St., Suite 109, Sunday, 11 to 2 p.m.

Salesmen 49

NEW-CAR SALESMAN
WONDERFUL opportunity for a man now living in Clayton County. Must be able to stand rigid investigation, married, with some type of previous sales experience and between 25-40 years old. Demonstrator car furnished; group hospitalization.
MARTIN BURKS MOTOR CO.
Authorized Chevrolet Dealer
Jonesboro, Ga.

BODY BUILDER SALESMAN
WE NEED immediately 3 body-building instructors with sales experience. Local position with nation-wide organization. Pleasant working conditions. Future unlimited. Apply 2 p.m. to 7 p.m., March 16, 17, 18. 44½ Forsyth St., NW.

SALESMEN
TO SELL insulated aluminum siding pardeal. This is something brand new and will easily be accepted by prospects over other types. We have exclusive and have excellent finance connections.
UPRIGHT ROOFING & SIDING CO.
920 Dill Ave., SW. No phone calls please.

AGGRESSIVE?
SALESMAN and sales trainees, age 25 to 45. Excellent opportunity with national concern. Salary plus commission. Call Mr. Hardecty, TR. 4-3846.

SALESMEN
WE need now, full and part-time salesmen. We train our men to earn at least $100 per wk. to start. Sell International Lifetime Chain Link Fence, with no money down and 36 months to pay. Easy to sell. Chance for advancement with growing company. Call PO. 6-2778 for interview.

LOCAL coffee roaster, selling to restaurants and institutions as truck jobber, has opening for driver-salesman to take over established route. Must be sober, dependable, neat, trustworthy and have good employment record. Age late 20s or early 30s. Salary plus commission. Phone Mr. Dinos, Mocha Coffee Co. JA. 3-5453.

SALESMEN
ARE you interested in above-average income? Are you willing to work 8 hrs. a day and follow instructions? If so, you can make $200 per week with us. We are a large nationally known company. Can use a part-time man, too. Call Mr. Lane, MU. 8-3234, for appt.

WANTED—10 PEOPLE
FREE to travel immediately. Drawing account, transportation furnished. No age limit. Good opportunity for man and wife. Contact Mr. Kennamer at Frances Hotel, Saturday March 16, between 10 a.m. and 4 p.m. Sunday 10 a.m. to 12 Noon.

PART-TIME SALESMAN
WE will train you to earn $5,000 per year selling Georgia Fence to homeowners. Previous sales experience not necessary but you must be able to work 2-3 evenings during the week and on Saturday. Call Mr. Meekins, TR. 2-0205, for appt.

EXPERIENCED SALESMAN
FOR MEN'S STORE
MUST be neat in appearance, not over 45. Do not apply unless experienced. JA. 5-4228.

DIRECTORY SALESMEN
EXCEPTIONAL advertising sales opportunity in city directory business. Expected earnings on commission $5,000 to $20,000. Must travel. Write giving age, experience, work history and references to: Mr. James E. Gatterdam, 2112 Arlington Avenue, Columbus 21, Ohio.

PAINT SALESMAN
MAN experienced in selling to local dealer-maintenance or contractors. Contact A. J. (Bud) Schulte, Phone TR. 5-6438, Peaslee-Gaulbert Paint & Varnish Co., 1126 Peachtree St., NE.

SALARY plus commissions, intangible selling. Earnings $5,000 minimum up to five figures. No traveling. Established resident, 26-40, married, ambitious, capable of managing own business after training. Give telephone number. D. R., 49, Journal-Constitution.

EXECUTIVE TYPE SALESMAN
WE WANT man, 25 to 35, executive ability, pleasing personality, accustomed to public contact. Starting salary during 3-year training program. Replies confidential. Give full details. H. P., 110, Journal-Constitution.

WANTED—Salesman now calling on plumbing and heating dealers to sell gas and oil-fired boilers in Georgia. Experience necessary. 5% commission. Write full information to North Eastern Sales Co. Box 9164, Richmond, Va.

MAGAZINE MEN
IF you are making less than $9 per order you are underpaid. See John Clark, 602 Healey Bldg.

TWO experienced outside furniture salesmen and collector, age 25-45. Car not necessary, guaranteed salary. Apply in person. Kenny's, 340 Church St., Decatur.

OFFICE SUPPLY SALESMEN
20% COMMISSION. Alan W. Sommerfield Inc., 2065 Piedmont Road, NE. TR. 5-7106.

WANTED—Salesman for nationally known socket screw mfr. Reply J. N., 114, Journal-Constitution.

Agents and Distributors 50

MANUFACTURER'S agent or broker wanted. Opportunity for qualified individual or sales firm to represent miracle trim, the all purpose electrical hedge and lawn trimmer. Promotional program features extensive TV advertising. Good commissions. Write M. A., 873, Journal-Constitution

Instructions—Male, Fm. 52

FOR
AIRLINES, RADIO, TELEVISION
ELECTRONICS TRAINING
WRITE R. W., 138, Journal-Constitution, (Mr. Bentel,) Or, inquire at: Central Technical Institute. Room 6, 76 Baker St., NE.
VETERAN APPROVED

Trade Schools—Male 53

EARN $10 DAY on job gotten you while learning. Diesel auto, body work refrg., m'chst. GI ap. 410 Ga. Sav Bank. 11 to 4, exc. Sat.

Help Wanted—Female 55

INTERESTING office work in new home office building Retail Credit Co. No typing required. High school grad, also young lady with college training. Excellent working conditions and promotion opportunity. Many employe benefits. 5-day week.
APPLY: MISS ADAMS
Employment Supervisor
1600 PEACHTREE
Near Intersection of Spring and Peachtree

SCRIPTO, INC.
NEEDS
PAYROLL CLERK
MUST be able to type and use 10-key adding machine. Experience preferred but may train alert young woman, age 22-35, 5-day week, good pay, working conditions. Apply in person,
EMPLOYMENT OFFICE
423 Houston St., NE

GENERAL MILLS, INC.
OPENING FOR
SECRETARY
MUST be experienced. Prefer age 25 to 35. Salary based on training and exp. with merit increases. Full emp. benefits. 5-day week. Office Peachtree-Rhodes Center. Call TR. 4-6374 for interview appt.

ACCOUNTING CLERK
RESIDENT of Chamblee area for general clerical work. Duties include: preparing payroll and payroll tax reports. Prefer H.S. grad., age to 35, with experience in comparable position. 40-hour week. Liberal employe benefits. Apply Employment Office, H. W. Lay & Co., Inc., 4520 Peachtree Industrial Blvd., Chamblee, Georgia.

Help Wanted—Female 55

IBM KEYPUNCH OPERATORS
High School Graduates
AGE 18 TO 30
5-DAY WORK WEEK
Scheduled Increases
DOWNTOWN
AMERICAN TEL. & TEL. CO.
MU. 5-8600, Ext. 538 or Ext. 8176

MIMEOGRAPH OPERATOR
UNDER 35, for permanent assignment with national corporation, to operate Mimeograph, Addressograph and other office machines. Experience helpful but not necessary. We will train you. Must be High School graduate and in good health. 5-day week, good starting salary with excellent chance for advancement. For interview apply 1204 Mortgage Guarantee Building, between 9 and 11 a.m. only.

OFFICE
CLERKS
High School Graduates
AGE 18 TO 30
5-DAY WORK WEEK
Scheduled Increases
DOWNTOWN
AMERICAN TEL. & TEL. CO.
MU. 5-8600, Ext. 8176 or 538

TYPIST-IBM BILLER
18-35. H. S. GRADUATE, experienced in typing figures. Employe benefits, cafeteria in building, 40-hour, 5-day week. Call Mr. Guillebeau, TR. 4-2721, Monday thru Friday.
Westinghouse Electric Supply Co.
1299 Northside Dr., NW

CLERK-TYPIST
THE Kroger Company offers pay above average, a congenial working place. 2 weeks' paid vacation after 1 year, profit sharing and other liberal benefits to a Clerk-Typist who is accurate, dependable and can work with people. Persons between 18 and 35 preferred.
APPLY: L. D. Almon, 1239 Oakleigh Dr., East Point.

TYPIST
FAST, accurate typist. Prefer 1 familiar with dictaphone. Good pay. Permanent job. 5-day week. Apply Southern Wire & Iron, Inc., 4007 Old Stone Mountain Rd., Scottdale.

STENOGRAPHER
IMMEDIATE opening for experienced stenographer. Salary commensurate with ability. 37½ hour week. Many employe benefits. Cafeteria in bldg. Phone Mr. Gentry, between 8:15 a.m. and 4:30 p.m. at 47-6301.
SINGER SEWING CO.
4951 PEACHTREE IND. BLVD.
CHAMBLEE, GA.

TYPIST
FOR wholesale book distributor. Billing, order forms and general office work. 5-day week. Employe benefits. State age and experience. Reply H. P., 124, Journal-Constitution.

STENOGRAPHER
AGE 23 to 30, must be above average in taking shorthand and typing, some secretarial duties, good salary, 5-day week, hospitalization, paid vacations and other fringe benefits. No phone calls. Apply in person. Dixie Bearings, Inc., 276 Memorial Dr., SW.

GRADUATE registered nurses, general floor duty, rotating shifts. Immediate openings. Excellent salary, complete maintenance, comfortable nurses' home, uniforms laundered free, 14-day sick leave, 5 holidays, 2 weeks' paid vacation. Blue Cross, Blue Shield optional, social security. Located 48 miles east of Atlanta, Hwy. 78. Contact Miss Dorothy Foster, R.N., superintendent of nurses, Walton County Hospital, Monroe, Ga.

Exceptional Position Open
IN WALL paper sales. Some decorator knowledge required, pleasant surroundings, 5-day week. Salary open, write reply to Dwoskin, Inc., 763 Peachtree St., NE.

EXPERIENCED IBM KEY PUNCH OPERATOR HIGH SCHOOL GRADUATE, AGE 18-35, FOR EMPLOYMENT IN LARGE FIRE INSURANCE OFFICE. WRITE OFFICE MANAGER, HARTFORD FIRE INSURANCE COMPANY, BOX 1720, ATLANTA, STATING AGE AND EXPERIENCE, OR PHONE JA. 1-1341.

SECRETARY
TO divisional sales manager, Ayerst Laboratories, shorthand essential, 5-day, 40-hr. week in air-conditioned office. Fringe benefits. Hospitalization program and paid vacations. Age 25-35. Starting salary $275 month. For appt. call Miss Farmer, TR. 6-0316.

CLERK-TYPIST
AGE 19-30, type 45-55 words per minute, bookkeeping experience helpful but not necessary. Excellent working conditions, and opportunity for advancement. Apply United American Life Ins. Co., Suite 714 Fulton Natl. Bank Bldg., or call JA. 3-7281.

GERMAN GIRL
$225 PER MONTH
ALERT young lady who can type accurately and rapidly, must write neatly and enjoy working with figures. 5-day, 40-hour week. Write L. W. Wilson, 95 Marietta St., NW, Atlanta, Ga

Dictaphone Operator
EXPERIENCED. Light shorthand, general office, dependable, good future, salary open. Hemphill and 10th St. section. TR. 2-3579.

CASHIER-TYPIST
5-DAY WEEK
EXCELLENT opportunity for future. Free hospitalization, retirement plan. Experienced preferred. National Finance Co., 12 Pryor St., SW. Mr. Miley.

AGE 20 TO 40
FOR telephone contact work. Must be a good talker and able to meet public. Typing helpful. This is a chance for a neat, ambitious lady for permanent work, in downtown office. Apply in person, 18 Auburn Ave., NE.

TYPIST—18-25
HIGH SCHOOL graduate for employment with casualty insurance co. branch office. Good working conditions. 5-day week, employe benefits. Call Mrs. Jones, between 9-4, JA. 2-4221.

STENO.-SECRETARY
PERMANENT position, located in Chattahoochee-Industrial district, NW. Accurate shorthand and typing required. New building, air conditioned. Many fringe benefits. SY. 4-3387.

Theater Cashier—18-25
Neat and attractive.
Apply in Person.
NO PHONE CALLS PLEASE.
FOX THEATER

DAY'S CLOTHING
CASHIER-TYPIST, permanent position. Also mature woman (age to 50) for telephone collection work. Credit store experience helpful. Apply 101 Whitehall St., SW.

TYPIST-CASHIER
IMMEDIATE opening, young lady 19 to 30, high school graduate, permanent position, experience not required but helpful. See Mr. Lipscomb, 718 Grant Bldg.

WANTED — Middle aged lady to live in suburban home, help care for 2 small children. POplar 7-6442.

Help Wanted—Female 55

NEEDED IMMEDIATELY
4 ATTRACTIVE, college-type women, ages 21 to 35 (no experience nec.). We train at no exp. Apply in person: Fred Astaire Dance Studios, 104½ Forsyth St., NE.

WANTED — Lady attendant for concession stand. Between 21 and 35 years of age. 6 days week. 1:30 p.m. to 5 p.m. and 8 p.m. to 9:30 p.m. Also 10:30 a.m. to 12:30 every Sat. morning. Apply manager, Plaza Theater, TR. 2-8363.

RECEPTIONIST
EXPERIENCED preferred, age 25 to 35, typing required. Immediate opening. Many company benefits. SW location. 2181 Sylvan Rd. Apply in person.

CLERK-TYPIST
IMMEDIATE opening, young woman, high school graduate, interesting work, many employe benefits. PO. 1-7771.

PAYROLL-CLERK
LARGE wholesale grocery warehouse. East Point location. Approx. 130 employes, available immed. Salary open. Call Mr. Adams, PO. 6-0221.

STENOGRAPHER with some bookkeeping experience or training. Apply in writing giving age and experience. Will consider confidential if desired. U. S. Casualty Co., 1417 First National Bank Bldg., Atlanta.

NEED IMMEDIATELY
EXPERIENCED telephone solicitors for part-time work. Apply in person after 5 p.m., Fred Astaire Dance Studios, 104½ Forsyth St., NE.

General Office Work
MUST be good typist and take light dictation. Small office NE section. Company benefits. Call Miss Phillips, TR. 6-5705, Aladdin Inc.

STENOGRAPHER
SHORTHAND and typing. Must be good. 5-day wk. 2-wk. vac. Group ins. and hosp. Age 22-40 yrs. Box 6536, Station G, Atlanta, Ga.

Bookkeeping Mach. Opr.
PREFER Sunstrand experience for accounts receivable posting. 5-day week, downtown location. Call Mr. Neal for appt. JA. 1-0800.

NATIONAL CONCERN
NEEDS clerk-typist, young, will consider beginner. Pleasant working conditions, 5-day week. Call Trelle McBroom, TR. 5-4295.

NIGHT CLUB
GIRLS over 21 with some experience to learn bartender job. Good salary and tips. Apply in person, between 8-9 p.m., Clovis Club, 614 Glen Iris Dr., NE.

STENO-CLERK
GENERAL office work. Shorthand required. Down town location. 5-day week. Age 18-35. Call JA. 3-1761, for appointment.

WAITRESS
EXPERIENCED waitress. 6-day week. Salary and tips. Apply in person. Jakes Fine Foods, Trailway Bus Terminal.

TYPIST-BOOKKEEPING
EXPERIENCED typist, accurate with figures. EXCEPTIONAL OPPORTUNITY. New concern. Prefer Decatur area resident. W. T. Daniel, BU. 9-0424.

CASHIER-TYPIST
IMMEDIATE opening, young lady, 21 to 35, must be neat in appearance. Apply in person only. 651 Lee St., Southwest.

COMPETENT AND EXPERIENCED young lady in Jewelry Cashier work. Pleasing personality and typing are essential. Please apply in person. Claude S. Bennett, Inc., 207 Peachtree St.

REFINED unencumbered Christian Scientist, companion-housekeeper, nonsmoker or drinker. Salary commensurate with light bungalow duties shared, no drudgery. DRake 7-5642.

WAITRESS, ALSO HOSTESS
GOOD working conditions. Must be reliable and neat. Apply in person. Howard Johnson's, 41 Expressway South (3 mi's. Hapeville).

CURB GIRLS
NEAT, pleasant, over 21. Apply Cook 'n Chicken, 738 Ponce de Leon Ave., NE. (No phone calls, please.)

BRANCH MANAGER
TRAINEES
Apply: 584 Edgewood Ave. Mrs. Akins

GENERAL OFFICE WORK — Accounting Dept. Theater Co. Knowledge of typing and comptometer. Previous experience necessary. 5-day, 37½-hour wk. Call TR. 6-2637.

UNENCUMBERED woman to live in nice home, care for children aged 11, 7, 6 and 4. Do light housework for working mother only. $10 week and weekends off. SY. 4-6701.

BUYER—Woman, age 30 to 40, for Misses', Women's and Juniors' better ready to wear. Department store in medium size Tennessee city. B. B., 877, Journal-Constitution.

SOUTHERN BELL TELEPHONE & TELEGRAPH CO. has attractive positions for more young women. Apply Employment Office, 51 Ivy St., Northeast.

HOUSEKEEPER to live in, excellent home, cooking and drive car, 2 children in school and invalid mother. Recent references. CEdar 3-9962.

NORTH SIDE Restaurant — Needs 2 refined and experienced waitresses, 1 soda fount. and sandwich girl. Good salary plus tips. CEdar 7-8695.

LABORATORY Technologists and 1 development chemist needed at Linden Laboratory on April 1, 1957. Apply 1145 Peachtree or phone TR. 6-0764.

LIGHT shorthand, good typist, general office work. 40-hour week. Small office, pleasant surroundings. Available immediately. JA. 5-5648.

MASTER BEAUTICIAN — Guaranteed salary, modern beauty shop in shopping center. Sylvan Hills. PL. 3-1282 days, PL. 8-4218 nights.

EXPERIENCED markers and checkers. Only experienced need apply. See Mr. Jordan, Whitman's Laundry, 311 Edgewood Ave.

EXPERIENCED telephone sales help, on radio campaigns. Must be free to travel. Call Marietta 7-1077 for interview.

WANTED — Women for telephone solicitation calls from our office. Apply in person, Tooley Myron Studios, 117 Peachtree St.

TRAINEE to learn employment agency routine. Must have pleasant phone voice and type. R. W., 84, Journal-Constitution.

N ANSWERING help wanted ads with box numbers, do no send originals of valuable papers, copies will do as well.

WANTED — Experienced seamstress for laundry and dry cleaning department. Call Mr. Gresham, DR. 7-6447.

EXPERIENCED marker and checker. Apply Westmont Cleaners, 820 Westmont Rd., PL. 5-4660.

EXPERIENCED waitress. Apply in person, Shorty's Steak House, 16 Decatur St. (near 5 Points).

POWER machine operators, experienced on darning machine preferred. Apply 454 Irwin St., NE.

LEGAL Secretary — Good salary and good working conditions. I. A., 132, Journal-Constitution.

LUNCH waitress wanted and some nights. No phone calls. Penthouse Restaurant, 76½ Forsyth St.

LADIES—Part-time work. Pleasant voice. Contact Mr. Reynolds, TR. 2-5222, for appointment.

HOUSEKEEPER to keep house and care for 2 children, for business mother. POplar 1-0507.

MANICURIST and Beautician's helper, full or part time. Buckhead area. CEdar 3-6510.

EXPERIENCED WAITRESS — Fast and neat. Apply: Denny's Grill, Forsyth at Hunter.

EXPERIENCED secretary. Accurate at shorthand and typing. 5-day week. $250. JA. 3-3435.

HOUSEWIVES interested in part-time work. Call TR. 2-3452 for appointment.

CHRISTIAN lady to baby sit with 10-month-old baby, 5 days week. POplar 1-5516.

WAITRESS wanted. Apply in person. Fred's Bar and Grill, 830 Warner St., SW.

INTERESTED in employment? Apply RICH'S EMPLOYMENT OFC.

TEMP. typists, stenos, with exp. 904 Wm. Oliver Bldg. JA. 4-4368.

PRACTICAL nurse for small baby. Permanent job. TRinity 2-7958.

LADY TO LIVE IN. $10 WEEK. ME. 6-1507

BEAUTICIAN — 5-day week. Guaranteed salary. JA. 2-6850.

TEMPORARY typist stenos. 72 11th St., NE. TR. 5-8674.

TEM. sec., steno, and typist. Experienced. MU. 8-8600.

HOUSEKEEPER—Live in. 1069 Capitol Ave., SW.

Salesladies 55-A

LADIES—25-55
Full or Part-time Work
Representing TV-advertised AVON COSMETICS. $2 per hour can be earned. Call Mrs. Ray, TR. 2-8673.

SO CAN YOU
OTHERS are doing it, so can you. Average $2 per hr. working 3 hrs. a day outside your home. Phone JA. 4-4018 anytime, day or night.

GRANDMOTHERS:
YOUNGISH, capable, educated, for challenging, important work. Preschool. Earnings, benefits above average. Call TR. 2-6025.

SALESLADY
PART-TIME exper. in ready-to-wear. Mother To Be, 28 Cain St.

Employment Ag'ncy—F'm'le 56

Best Office Jobs in Atlanta
A-1 EMPLOYMENT SERVICE
723 New Fulton Natl. Bldg.

Pair Personnel Service
312 Forsyth Bldg. Downtown
3240 Peachtree Rd. Buckhead

WEST END EMPLOYMENT SERV.
847½ Gordon St., SW PL. 5-3759

Employment Ag'ncy—F'm'le 56

CALL SATURDAY A. M.
RUSH—Two skip tracers with some experience. JA. 3-8408.
ALL-STATE PER. SERV.
HOOD EMPL. SERVICE, PO. 1-[illegible]
12[illegible] Thompson, E. Point. V. Hood
HAYS PERSONNEL SERVICE
1101 Ga. Sav. Bk. Bl. JA. 3-5454
AGGRESSIVE EMPLOYMENT
1001 Healey Bldg. JA. 3-7801
ANDERSON PERSONNEL
101 Marietta St. Bldg. JA. 4-2678
A&A EMPLOYMENT
303 Grand Theater Bldg. JA. 4-4930
NORRELL PERSONNEL SERVICE
1112 Healey Bldg. JA. 4-6821
BRIDGE PERSONNEL
1447 Peachtree, NE TR. 2-2165
DEAN PERSONNEL
516 Red Rock Bldg. JA. 5-3456
HELEN BAILEY
Suite 820 Forsyth Bldg.
ALSOBROOK PERSONNEL
219 Healey Bldg. JA. 1-0931
EXECUTIVE SERVICE CORP.
Rm. 1716, 22 Marietta St., JA. 2-5430
ROBERT JARRELL PERSONNEL
16 Peachtree Arcade JA. 5-4533
SOUTHERN EMPLOYMENT
One Peachtree Bldg. JA. 3-7541
DENTON PERSONNEL SERVICE
430 Candler Bldg. JA. 5-6841
MEDICAL PLACEMENT SERV.
15 Peachtree Pl., NW TR. 4-6381
ACME EMPLOYMENT
1400 New Fulton Bank Building
PLAXICO PERSONNEL, TR. 4-7591
NATION WIDE, JA. 2-6112
CAREERS CO.'s PAY FEES
1389 PEACHTREE ST.

Domestic 57

NICE capable young woman to live on premises, 8-rm. house. Own rm. and bath. Must love children; one child 2 yrs., one 14 yrs. Please write Mrs. Morris Saletko, 4255 W. Chase, Chicago 30, Ill. Will pay transportation and good salary.

Instructions—Female 58

JOBS FOR HOUSEWIVES AND CAREER GIRLS
TAKE a famous MASSEY Business College course and let us place you on a top-paying job.
CLERK-Typist .... 8 wks.
PBX Recept. .... 3 wks.
SECRETARY .... 12 wks.
IBM Key Punch .... 3 wks.
DICTAPHONE-SEC. .... 10 wks.
OFFICE Manager .... 16 wks.
LOW tuition, day or night classes. Lifetime free job placement service. FOR your FREE CATALOG call
Massey Business College
South's Largest Business School
170 Peachtree Street
CALL JA. 5-7876 NOW

COMPTOMETER JOBS IN 8 WEEKS
PREPARE quickly for a secure future. Free placement. Day, night, ½ day. Call or phone.
MARSH BUSINESS COLLEGE
32 Ivy St., NE JA. 5-6813

MODERN PBX and recp. school 1608 Candler Bldg. JA. 3-1969

Help Wanted—Male, F'm'le 60

25 MEN or women to canvass door to door taking names for city directory. No selling. Guaranteed salary plus bonus for extra effort. Must be good spellers and have clear handwriting. Permanent position for those free to travel. Group insurance, paid holidays and vacations furnished. Apply only in your own handwriting stating age and phone number. Address replies to M. R., 40, Journal-Constitution.

REGISTERED pharmacist to work evenings from 5 to 9. Apply to the administrator of Kennestone Hospital, Marietta, Ga.

HAIR STYLIST — Male or female. 5-day week, guar. salary and commission. Buckhead area. CE. 3-6510.

APPLY SEARS RETAIL STORES
For Part-Time Employment

Male & Fm. Emp. Agcy. 60-A

C&S EMPLOYMENT EXCHANGE
JA. 4-0973 or JA. 1-2278

Situations Wanted—Male 62

ACCOUNTANT — College degree in accounting. 29 years old. Married. 6 years' experience in inventory control and 2¼ years in accounting. Desires change. A. G., 842, Journal-Constitution.

PRODUCTION manager, needle trade, complete control. More than 20 years' experience. Cut, trim and make. Interested Southern plants only. Bob Nicholson, 674-A Lindbergh Dr., Northeast.

SALESMAN, 27 years old, 5 years' experience, presently employed. Available April 1st. Will travel. Call Frank White, 47-9006, after 6 p.m. or write M. T., 83, Journal-Constitution.

OFFICE Manager—4 years experience, thoroughly familiar with all phases of accounting. 28 years old, married, desiring change. Phone 43-9320.

VETERAN—Age 32, needs employment in office and light bookkeeping or grocery. POplar 7-5353 or TRinity 2-7493.

CARPENTER desires employment in new or repair work. Also layout work. JAckson 3-1709.

Situations Wanted—Female 63

WILL work for experience. General office work. Dependable woman. Have had clerk-typist course and office machines. Furnish references. MA. 7-1795.

ATTRACTIVE, refined young woman would like night work, weekends. P.B.X., hostess, cashier. Business experience. A. N., 883, Journal-Constitution.

ELDERLY widow desires position as companion, practical nurse. No housekeeping or lifting. Live-in. $25 week. R. W., 151, Journal-Constitution.

EXPERIENCED dictaphone, ediphone, PBX operator desires permanent position with reliable firm. SY. 4-4192.

EDUCATED, unencumbered widow wishes place as companion, no nursing. TR. 4-6702.

NURSING companion, available now. Day or night duty. TRinity 6-2795.

SECRETARY wants several hours work mornings. DRake 7-0435.

WOULD like half-day secretarial work. Call TRinity 4-8871.

TYPING AT HOME
CALL BU. 9-3380

WOULD like typing to do at home. PLaza 5-0024.

Sit. Wtd., F'm'le, E. Agcy. 63-A

FOR practical nurses, companions and domestic help, call TR. 6-3622.

Help Wanted—Male (Col.) 64

TRACTOR DRIVERS
LARGE manufacturing firm needs 1st class Tractor Drivers with previous experience. Permanent job. Only those qualified need apply. Southern Wire & Iron, Inc., 4007 Old Stone Mountain Rd., Scottdale.

EXTRA HELP
PAID in cash daily. Apply Minit Car Wash, 1836 Piedmont Rd., NE, 536 Ponce de Leon Ave., NE, 308 Techwood Dr., NW, and 2280 Peachtree Rd., NW.

CURB BOYS OVER 21
CAN MAKE $50 to $60 week. Joe Cotton's Drive-In, 805 West Peachtree St., SW.

CAFETERIA waiters for nights and week ends. Must be neat, polite and dependable. The Pickrick, 891 Hemphill.

EXPERIENCED waiter — Regular work. Apply in person, Twelve Oaks Restaurant, 1895 Piedmont Rd.

QUICK CAR WASH HELP
APPLY in person only. 712 Memorial Drive, SE.

Help Wtd.—Female (Col.) 65

PERSON — To do general maid work and some cooking, 6 days week from 9 a.m. to 7:30 p.m. Must be thoroughly reliable and have local references. This job offers good working conditions and good pay. For information call TR. 4-9475.

PART TIME
WE can assure you of a good steady income if you can work 3 hrs. a day outside your home, hrs. of own choice. Phone JA. 4-4018 any time, day or night.

WANTED — 2 experienced family wash and flat classifiers. Paid vacations, and insurance benefits. Apply Mr. Maddox, The New Method Laundry Co., 560 Tift St., SW.

WANTED—Experienced nursemaid-cook; to live on; must love children. Recent references and health card required; top salary. Call after 9 A.M. CEdar 7-3805.

LIVE-IN maid, neat, dependable, not over 40, 2 days a week off. Salary, $20. CEdar 7-6174.

EXPERIENCED maid-cook. Live on preferably. References necessary. CEdar 3-0892.

EXPERIENCED SHIRT PRESSER for 2-girl unit. Apply 12 Randolph Street.

2 SHIRT operators. Apply Beale's Laundry, 1337 Lee St., SW, PL. 3-1166.

3 MAIDS for stockroom, part-time housework. 979 Piedmont. 10 a.m.

PRACTICAL nurse for small baby. Permanent job. TRinity 2-7958.

EXPERIENCED hotel maid. Hotel Southland, 825 Ponce de Leon.

MAID, one day week. Decatur. BU. 9-5463.

Employm't Agcy.—F'm'le 65-A

Maids for New York or Miami
120 weekly, leave any time
JA. 4-8186
Write: Maids, Inc., 60 Cain, NW.

MAIDS, N.Y. and Miami agency. 75 weekly, leave any time. Transportation arranged. 5 Forsyth St., NW. JA. 1-2400.

EDGEWOOD DOMESTIC SERV.
201 EDGEWOOD JA. 4-7956

Help Wtd., M&F, E. Agcy. 66-A

PIONEER EMPLOYMENT
311 Mark Bldg. JA. 3-7477

Help Wtd., M&F, E. Agcy. 66-A

MAIDS COOKS
DAY WORKERS
ATLANTA DOMESTIC SERVICE
CALL US FOR DOMESTIC HELP
JA. 3-8571

MAIDS, cooks, porters, cafe, laundry help. 60 Cain, NW. JA. 5-8883.

Sit. Wtd.—Female (Col.) 68

PRACTICAL nurse available, care for invalids only. 8 or 10-hour duty. Day or night. MUrray 8-0543.

EXPERIENCED maid wants day work Tuesday, Thursday, Saturday. References. TR. 5-8824.

EXPERIENCED maid or kitchen helper wants work night or day. MArket 7-9740.

COOK-MAID desires 5 days week, off Thursdays. Health card. JA. 2-9859.

MAID wants Wednesday day work. Furnish references. JA. 3-7122.

WOMAN wants half day's work. Experienced ironer. PL. 5-4139.

NEED night work or day work. Call JA. 2-5428.

Sit. Wtd., F'm'le, E. Agcy. 68-A

EXPERIENCED cook-maid desires immediate employment. Recent references. Health card. Washington Employment. JA. 1-0224.

FINANCIAL

Business Opportunities 70

Distributor Part Time
DEL and collections only; good-will a must to our estab. retail accts. $1,482 cap. required to secure active inventory. Not a supplementary return but full income for person selected. You must have a car, be stable and able to start at once. Not selling or vending. We invite your attorney's consultation. For pers int, write O B., 870, Journal-Constitution.

RARE OPPORTUNITY
BUILDING material and hardware store for sale in growing area. No accounts receivable to buy. Inventory priced at cost. Excellent showroom and storage buildings on main highway and railroad siding will be sold or leased reasonably. Last year's volume over $240,000, mostly cash and carry. Builders Lumber and Supply Co., Cornelia, Ga.

STANDARD OIL CO.
NEW, modern porcelainized service station for lease. Located on Campbellton Rd. across from new Campbellton Shopping Plaza. For appointment, phone TR. 6-2651.

A NATIONALLY recognized construction company specializing in construction of industrial chimneys, boiler brick settings and furnace erection desires representation in the southern states. Would prefer established manufacturer's representative locatd in Atlanta. Write giving full details concerning sales organization to H. J., 862, Journal-Constitution.

PRINTING
SELL or lease part or all of special built machines to mfg. paper products. This item not made anywhere in South. Ideal for printing business. Small investment. Have machine to demonstrate. Mr. Lannom, TR 6-9691.

BE YOUR own boss. Major oil Co. service station for lease, on DeKalb Ave., near Moreland. Outlet has 15,000-gallon potential. Stock and equipment will go for inventory price, approximately $1,200. For information, call Abernathy JA. 2-7305, between 8 a.m. and 5 p.m. weekdays.

ALL dies, machinery, presses needed to manufacture a better quality glass jalousie window unit, all-aluminum frames, weatherstripped. You pay for physical assets only. Complete, now in production. Not a distress sale. $30,000 will handle. Please write to Box E. S., 916, Journal-Constitution.

Check Your Future
RADIO AND TV SALES AND REPAIR: Rome, Ga. $7,500 profit. Main st. loc. $6,600. Dept. 8652.
CHAS. FORD AND ASSOC.
795 Peachtree TR. 5-8747

Self-Service Store
GROCERY - MEAT - PRODUCE—Fully equipped, also Air-cond. Long lease. $60 mo. ALL CASH BUSINESS. TOTAL PRICE $3,000 CASH. Mrs. Brooks, MU. 8-7920.

LARGE DRIVE-IN OPERATORS: EXCELLENT business now. Specializing in pit barbecue. Need enlarging and improving. Park 100 cars. $37,000 buys property, business and fixtures. 2003 Moreland Ave.

Deluxe Modern Motel
BOOK shows over $40,000. Highly profitable bus. in '56. 350-ft. road frontage. Near Atlanta. H. Shofman, TR. 6-1582, TR. 4-3504.

LAUDROMAT
ABSENTEE owner, seldom one like this for sale. Sacrifice. $2,450. Appt., Siler, JA. 2-8889, JA. 4-5633.

SERVICE STATION — Buckhead, major brand, open 6 days week. Enclosed racks. Plenty of service and mechanical work. Good reason for selling. Call owner, CEdar 3-9104.

RESTAURANT — New building, all new equipment, air conditioned. Seats 48. Thriving neighborhood. Sacrificing for health. Closed on Sunday. 47-9250.

SERVICE STATION, NE
CLOSED racks, mixed trade, 2-person opr. Siler, JA. 2-8889, JA. 4-5633.

2-CAR BODY SHOP
Good loc. for upholsterer. Rent $42.50 mo. Siler, JA. 2-8889, JA. 4-5633.

CAFE, $1,000 DOWN
NET approx. $110 week. Two can operate. PL. 5-8332, PL. 3-8331.

HARDWARE and appliance store in the fastest-growing section of Cobb County, showing excellent profits. Cal. owner, SY. 4-3697 or 45-4727.

WANTED—Experienced associate in well-financed food brokerage business. Replies strictly confidential. M. T., 42, Journal-Constitution.

4 BRUNSWICK bowling alleys, all equipment, fine cond., $275 each one or all 4. W. O. Barron, Locust Grove, Ga. Phone 2623.

PURE OIL station, Skyland area, doing nice business, will sell for inventory and fixtures. Owner has other interest. MElrose 4-9188.

FOR SALE—Grocery and service station. Nice business, growing community. Reason for selling, sickness. Norcross 9803.

HAVE warehouse on railroad. Will finance profitable enterprise or storage accounts. H. P., 5, Journal-Constitution.

SHEET Metal Shop owner desires association with mechanical contractor or others needing same. PL. 5-4765.

A GOING business for sale at sacrifice price. Monthly income $2,000. After 6 p.m. Call SYcamore 4-1450.

30-MINUTE Launderettes installed complete from $2,000 down. On your location or ours. TR. 5-6736.

LAUNDERETTE, NE, net $90 per week. $2,800, $300 cash, bal. easy. TR. 5-4396, TR. 6-9229.

MANUFACTURER milk bottle cases, inventory $19,000, sell $9,000. Terms. PO. 7-9253, PL. 8-3312.

OFFICE bldg. soda grill. A-1 location, $1,000 cash handles. JA. 4-6997.

Drugstore Decatur Sq. DR. 7-5835. BO[illegible] BLACKWELL RLTY., DEC.

CHOICE BUSINESS opportunities. Chas. Ford, 795 Peachtree St.

LAUNDERETTE: nets $500 per mo. JAckson 5-2210.

Business Opp. Wanted 71

WANT to buy fire and casualty insurance agency, in or around Atlanta? Y. A., 40, Journal-Constitution.

WANTED — Wholesale laundry and dry cleaning accounts. Modern plant, quality and fast service. PL. 5-1334.

WE Buy, sell and trade motels or any type businesses. A. C. Burton, CE. 7-6322. Burton Rlty. Co.

12 OR 14-room house in West End or Northeast section. Wiley Jones, MUrray 8-0953.

TO sell your business. Action guaranteed. MU. 8-9336.

Money to Loan 72

LOANS $50 TO $2,500
G.A.C. Finance Corp.
520 W. P'TREE, NW. TR. 6-7501
948 GORDON ST., SW., PL. 5-4572
BUCKHEAD
3063 P'TREE RD., NE. CE. 7-1596
DECATUR
111 W. P. DE LEON, DR. 3-5701

LOANS, $25 to $1,200 on signature, furniture or auto made at Beneficial Finance Co., 73-B Forsyth St., NW, ing end tables. CEdar 7-8157.

Southern Savings Bank
6 PRYOR ST., SW JA. 4-8681

Auto Loans $100-$2,500
Manufacturers Acceptance Corp.
661 Spring St. TR. 5-7543

LOANS—$50 TO $1,500
SIGNATURE LOAN & THRIFT CO.
[illegible] Ashby St., SW. PL. 3-2161

PUBLIC FINANCE CORPORATION
211 Western Union Bldg., JA. 3-2701

QUICK auto loans. Front door parking at Mid'd. F'nce, 337 W. P'tree.

DELTA LOAN CORP.
332 Whitehall St. JA. 5-0795

Loans on Real Estate 75

Quick Action—Easy Terms
FUNDS available on improved Real Estate. Will buy existing 2nd. Mtges. Mr. Blanchard, JA. 2-5670.
T. Wayne Blanchard & Co.
301 Ga. Sav. Bank Bldg.

READY CASH
I WILL buy your 2nd and 1st mortgage real estate notes. Call Mr. Peevy, CE. 3-1225.

2nd Mortg. promptly purchased. Mr. Northen, 328 Grant Bl. JA. 4-5486.

NO closing cost. 1st mtgs. $2,501-$4,300. Humphries, JA. 4-5132.

B. M. GRANT CO.
605 Grant Bl. JA. 1-1603

MORTGAGES bought, sold, placed, refin. Exchange Rlty., PO. 7-8757.

Wanted to Borrow 80

WOULD like to borrow $2,000 for financial distress. Can furnish references and high character. DRake 3-1897.

LIVESTOCK-POULTRY—

Livestock

THE best place to buy or sell your cattle. Sales every Tues. and Thurs. 12 noon. Square deal to everybody.
HASTY AUCTION CO.
939 BRADY AVE., NW. TR. 2-1164

Livestock

FINE black saddle horse, about 8 years old, weighs 1,100, very gentle, preferably trade for calves. See any time Saturday at first house on left cross river. Powers Ferry Rd.

CATTLE sales each Tuesday and Thursday at 1 p.m. Ragsdale-McClure Commission Co. 1014 Brady Ave. TR. 6-[illegible] Atlanta, Ga.

FOR SALE—All horses and equipment of my riding school. For details, telephone or write Gerald Graham, Statesboro, Ga.

3 MARES, 48, 49, 56 inches tall, 2 bred to a 38-inch Shetland, children can handle. Priced reasonable. Phone Marietta 7-2144.

SADDLE HORSES
6000 Campbellton Rd. SW.

Poultry

STARTED high-production White Leghorn pullets, up to 15 weeks old. Pullorem clean. All vaccinations required. Standard Feed Milling Co., 8 Fairlie St., MU. 8-3900.

WILL sell a few hundred beginning to lay. White Leghorn pullets, $1.85 each at farm. You pick them. John Taylor, Duluth, Ga. Phone Duluth 3659.

Dogs and Puppies

SALE—Poodles, standard $40 up. Also 3½-year female poodle cheap. Collies $17.50 up. Cockers, chihuahuas. Female German Shepherd-collie $10. Persian kittens $10. 45-8710.

COLLIE puppies, AKC registered, reasonably priced. Must see to appreciate.
Stud Service: Champ Sired
MElrose 6-1387

DUE to wife's illness must sell at sacrifice beautiful black and tan, registered German shepherds, 7 weeks old. Wormed and shots. $35 and up. CEdar 7-3314.

BOXER AKC registered, female, 3 years old, beautiful markings. Housebroken, well mannered. Excellent with children. Reasonable. CEdar 7-6246.

Boston Puppies, Reas.
Also Stud—PO. 7-6333

3 AKC registered female miniature Schnauzers. 8 weeks old. Temporary shots. Ready for delivery. TRinity 4-4701 after 6 and weekends.

POODLES—Genuine toys; miniatures, standards. Pomeranian, Pekingese, Chihuahua puppies. Also grown. 1669 Van Epps, DRake 3-8331.

COLLIE PUPS
2 MALES. Reg. Ch. sired, 9 wks. BU. 9-9589.

GERMAN Shepherd puppies, blood line of champions. AKC Registered. Whelped January 23rd. MElrose 4-3293.

PURE-BRED, unregistered Collie puppies, $15; also registered Chihuahua puppies, $50. MArket 7-4024.

GERMAN Shepherd puppies, AKC, 4 months, large bones. Champion bloodline, $65 and $85. CEdar 7-1758.

BOSTON puppies—AKC registered, $30 up. Toy type, $50 and $75. Also stud service. DRake 7-9302.

COLLIE Puppies — AKC registered. Beautifully marked. Reasonable. DRake 7-0383

GERMAN SHEPHERD, male pup, AKC, snow white, beautiful and unusual. CEdar 7-6187.

CHIHUAHUAS — Lovely show-type, AKC registered, reasonable. 1690 Stanton Road, SW.

ENGLISH BULL, male, for sale. AKC registered, also stud service. MElrose 4-3124.

PEKINGESE PUPPIES — AKC, mother and father show winners. CEdar 3-2854.

SHELTIES (miniature collies), bred for disposition, intelligence and beauty. 47-6478.

SCOTTIE PUPS — Males-females, AKC registered. PLaza 5-6267, PLaza 3-6648.

AKC registered, male, English Bull dog puppy, 9 weeks old. CEdar 7-6178.

BLOND cocker spaniels, males, females, 7 weeks old. $10 each. BU. 9-7216.

COCKERS—Registered puppies, grown females. Also stud service. BU. 9-1963.

BEAUTIFUL collie pups, 2 females. AKC registered, all shots. CEdar 3-4780.

POODLES
APRICOT, white, blue, black. DR. 3-7935.

REGISTERED black standard French Poodle, year and half old. CEdar 7-6040.

BOXER PUPPIES — AKC registered. Male and female. $60. PO. 6-8697.

BOSTON PUPPIES — Unregistered, $35. Registered, $50. Stud service. 47-7438.

BOSTON PUPPIES — AKC registered, 8 weeks old. DRake 7-7541.

PEKINGESE — Parti-color, for showing and breeding. TRinity 2-8917.

CHIHUAHUA puppies for sale. POplar 1-8754.

Cats, Kittens, Pets, Game

SPECIAL sale on monkeys, parrots, mynahs, parakeets, guinea pigs. PL. 5-4802. 2764 Gordon Rd., SW.

BABY Parakeets — Guaranteed talkers. Males $4, females, $2. Supplies. SYcamore 4-2282.

BOB WHITE Quail. PLaza 5-3270. 529 Beecher St. SW.

CANARY BIRDS. Selling out, $3 and $4 pair. DR. 3-3152.

SIAMESE, young grown cat, bred. DRake 3-7935.

Fish

BLUE GILL bream fingerlings for pond stocking. $35 per M. Sport bream, $10 per 100. Call C. S. Colley, Coweta Fish Hatcheries, Grantville, Ga. on U.S. 29. Phone 12.

Rabbits

WANTED — White rabbits over 8 pounds, also white rats, Guinea pigs for sale. PL. 3-7939.

Feed and Supplies

APPROX. 2,000 bales good millet hay. Will sell and deliver, $30 a ton. Call ME. 6-3294, days; DR. 3-8028, nights, or Gay, Ga. 2787.

MISCELLANEOUS

For Sale—Miscellaneous 82

New Gun Stocks .... 97c ea.
New Ship Augers .... 97c ea.
New Wood Rasps .... 97c ea.
New Tool Makers Files .... 33c ea.
New Gouges .... 72c & 97c ea.
New T-Squares, 18" .... $1.94 ea.
New Rivet Sets .... 24c ea.
New Aluminum Tanks, (25½" dia. x 54" long) .... $25 ea.
New Wrenches .... 55c up
New Steel Window Frames...$1.40 up
New Reflectors .... 97c up
New Structural Steel ......8¾c lb. up
New Bar Size Angles......10c lb. up
Reinforcing Steel ....7½c lb. up
Used Pipe, ¾" thru 24"......09c lb.
Machine Strap Clamps........25c up
Welding Rod, per lb........7½c up
Welding Machines........$75 to $150
WE ALSO have a large supply of new ship parts including valves and many other bargains. 722 Oliver St. NW., one block off Bankhead near Ashby Street.

SURPLUS EQUIPMENT SALE: Fort Benning Exchange, Fort Benning, Ga. This equipment consists of a large quantity of retail store display shelving and showcases, fluorescent light fixtures, cafeteria tables and chairs, grill equipment, office machines, beds, mattresses, chest of drawers, two automobiles and four trucks. These items may be inspected March 18, 19, 20 and 21st from 10 a.m. to 4 p.m. at Buildings No. 1936, 1938, 1955 and 1956 which are located between Lavoie and Logan avenues, in the old Airborne Area, Main Post. Bids will be accepted through Friday, 22nd March.

FLOORING SPECIALS
SPECIAL, discontinued asphalt tile, 9x9 B group, only 5 cents each. CLOSE-OUT Armstrong linoleum tile 9x9 15 colors, only 9 cents each. Spatter Linoleum, seconds, $2.95 sq. yd. PLASTIC wall tile, 8 for 29c.
CRESCENT PAINT CO.
80 Decatur St. MU. 8-4544
Park Free Corner Decatur and Ivy

ATTENTION Restaurant Owners—7 brand-new cafe booths, never been used, covered with the finest in Vinyl upholstery, U.S. Naugahyde, made by U.S. Rubber Co. No-sag springs, color cocoa trimmed in bamboo. $455 for all. PO. 7-5414.

NIKON 35-MM camera, like new, with 50-M.M. F1.4 lens; 35-M.M. wide angle, F3.5 lens, and 85-M.M. telephoto, F-2 lens. Complete with viewfinder and leather cases. Cost originally over $600, will sell for $300. DR. 7-1514.

ATT'N DRY CLEANERS, LAUNDROMATS!
2 AIR-COOLING units for sale. Cost $1,600, sacrifice for $300 each. Inspect at 569 Ashby St., SW. or for further info. contact Mr. Korn, PL. 5-3121.

1 SINGER Treadle $15.75
1 SINGER console $39.00
1 SINGER Portable .... $[illegible]
1 ELNA Portable (new) .... $[illegible]
SEWING MACHINE SHOP
167 Whitehall, SW. JA. 2-7919

BOXES, corrugated, dust-proof, for parcel post; measures 25x13x10 inches. Bursting test 275 lbs. per sq. inch. Gross weight limit 90 lbs. Approx 2,000 at 15c each. 1125 Spring St., NW. TR. 4-0684.

WE have four 4½-ft.x9-ft. Brunswick pool tables for sale. They are used tables, but well worth $395 each. Call by and look at them. Sparks Specialty Co., 104 Edgewood Ave., NE. Atlanta.

SACRIFICE carload Youngstown cab. sinks and water htrs., bath sets, blue, pink, green, three-compartment rest. sinks. We buy, sell used pipe. Superior Pipe, 550 Piedmont, TR. 2-1689.

USED office desks, chairs, tables, water cooler, industrial elec. fans, fluorescent lights, metal display tables. Good buys. 1670 Lakewood Ave., SE. MU. 8-0081.

HIGH FIDELITY 25-watt amplifier, pre-amp. In box. 1956 model. $99. The Hi Fi Shop, 2545 N. Decatur Rd. ME. 4-2423. Open till 10 p.m.

BARGAIN, 4x5 Tower press camera, accessories, dryer, enlarger, developing equipment, lights, tripod and misc. items. All $125. PLaza 3-[illegible]

BOAT PLYWOOD—¼, [illegible]-ft. lengths
PLYWOOD—ALL KINDS
WILLINGHAM LUMBER CO.
2114 Piedmont Rd. TR. [illegible]

GOVERNMENT Surplus oil base paint. 5-gallon metal cans Coronado Tan $1. gallon, olive drab $.75 gallon. Farmers Exchange, Jackson, Ga.

For Sale—Miscellaneous 82

14-FT. REFRIGERATED meat counter. Set Computing scales. 1 500-pound floor scale. Small show case, sausage mill. POplar 6-3144.

USED RESTAURANT EQUIPMENT AND close-out bargains. Fixture Sales Co., 321 Edgewood, JA. 1-2469.

21-INCH AMC TV and roller table, 20 months, excellent condition. $75 cash. R. W., 20, JournalConstitution.

GOV'T surplus outside Navy gray paint—case of 4 gal.—$6.75 case. Jacobs Sales, JA. 5-3451 JA. 2-2876

CASH registers and adding machines bought, sold, repaired. H. B. Nash, Inc., 90 Pryor St., SW. MU. 8-1742.

30-INCH GE range, like new, $75; 22 rifle, 7-shot Springfield, $14. SYcamore 4-7098.

SACRIFICE—Pepsi Cola. Ideal vending machine. First-class condition. $75 MU. 8-9912.

1-TON Vornado air conditioner, used 1 month. Original cost, $350. $175. BUtler 9-7615.

WE buy, sell and trade photo equipment. Wing's Foto. 155 Peachtree.

ENAMEL—$1 gal.; shellac, $1 half-gal. mach'y. 1003 Spring St., NW.

CEILING TILE
RAILROAD SALVAGE. PO. 1-7827

NEW, USED fixtures. Hotel & Rest. Sup. Co., 352 W. P'tree. JA. 2-7451.

BEDROOM suite, dinette set, twin beds, desk, trailer. JAckson 4-1205.

TYPEWRITERS, adding machines. Harper's, 39 Houston. JA. 3-3369.

SACRIFICE—Complete fish aquarium. $100. Cost $225. TR. 4-1074.

KENMORE automatic washer, runs good. $25 cash. MElrose 4-2587.

WALL PAPER. 30% to 50% off. TRinity 6-0794

HORNE DESK & FIXTURE CO. 57 PRYOR ST.

CHURCH PEWS — Very reasonable. MU. 8-9191. JA. 3-0762.

74 OAK fence posts for sale. MArket 7-2063.

Household Goods 83

Economy Auto Stores
When Buying Furniture It's Cheaper by the Roomful
9-Pc. Living Room Group
Sofa, Lounge Chair, 3 Tables, 2 Lamps, 2 Sofa Pillows ..$148.88
10-Pc. Bedroom Group
Bookcase Bed, Double Dresser, Framed Mirror, Chest, Englander Mattress and Box Springs, 2 Lamps and 2 Pillows. $168.88
6-Pc. Kitchen Set
Chrome Table and 4 Chrome Chairs, 9x12 Linoleum Rug ...$68.88
EASY TERMS
Economy Auto Stores
WHITEHALL and MITCHELL

NEW FURN. ½ PRICE
High Point and Atlanta Furn. Mart. Samples. Bedroom, dining R., baby furniture, etc.
50 Wool Rugs. ¼ Price
100 Matts., ½ Retail Price
3 Bendix, Duomatic Washer and Dryer Combinations. ¼ Price.
USED DEPT.
50 Servel Refrigs. 6 cu. ft.. unable to tell from new $39
10 TV sets, $35 to $50
BROCK FURN. CO.
288-294 Decatur St. JA. 5-3366

$15 DELIVERS
3 Complete Rooms of Furniture
SOME new, some slightly used. Many, many months to pay. EXTRA SPECIAL, $199. 5-pc. bedroom, 4-pc. living room, 5-pc. dinette.
LAWRENCE FURN. CO.
85 Whitehall, SW

KITCHENS CABINETS PAY LESS AT FACTORY
Plastic Tops, Sinks, Wall and Base FACTORY SECONDS Daily 9-5—Sat. 9-2
DEL-MAR CABINET CO.
2865 Gordon Rd., SW SY. 4-1515

USED WASHERS
WRINGERS or auto. No down payment. $5 mo. up.
Maytag Sales & Service
938 Gordon St., SW. PL. 3-4192

MUST BE SOLD
Restaurant Equip. in Operation 13-FT., 6-in. SS grill, back bar, complete with equipment. Also counter, stools, booths, refrigerator and miscellaneous equipment.
MAKE ME AN OFFER
781 PONCE DE LEON AVE., NE

CARPETS
$4.50 PER SQ. YD. Low in price, high in wearing quality. Beautiful wall-to-wall carpets within the means of all. Our volume of business means low-cost carpets for you. House of Carpets. 3115 Roswell Rd., in the heart of Buckhead. CE. 7-9311.

Rent An Automatic
WASHING MACHINE $2 WEEKLY
Maytag Sales & Service
938 Gordon St., SW. PL. 3-4192

TOP APPLIANCE BARGAINS
GUARANTEED bargain-price electric refrigerators, washers, ranges. Some used, some crate damaged. All reconditioned. Only 10% cash, up to 24 months on balance. Free parking. Butler St. side. GEORGIA POWER WAREHOUSE, 211 Decatur St.

SAVE ON CARPETS
DID you know that Floormaster Co. sells carpets 40% off list price, nothing down, 36 months to pay? An experienced carpet decorator will bring samples to your home. ME. 4-2431; ME. 6-3375. Mrs. Gano.

SLIGHTLY DAMAGED
BRAND NEW FURNITURE
Cheap for Cash
Bedrm., Living rm., Dining rm. suites.
RAY'S
2460 Memorial Dr., near 2nd Ave.

DO YOU WANT TO SAVE MONEY On Refrigerators, Freezers, Ranges, Automatic Washers, Dryers and Air-Conditioning? If so, call The Alverson Co., DR. 8-3651 101 W. Howard Ave., Decatur 36 Months to pay or cash discount.

CHESTS, $13; ROBES, $30
Gas Range, $30; Dinette Suite, $30.
NEW AND USED FURNITURE
Easy terms—Discounts for cash
ATLANTA FURNITURE CO.
152 Whitehall St., SW JA. 2-9295

NICE 3-piece living room suite, 4-piece bedroom suite, bed, vanity, chest of drawers, chifforobe. 5-piece chrome dinette. Good as new. Studio couch. TRinity 5-5201. See at Kennesaw Ave., NE.

$225 ALLOWANCE
FOR your refrigerator is our limit, on a trade. For the best trades, get yours in this off-season, while trades are high. MRS. POMEROY, agt. DR. 8-5893.

$239 BEDROOM suites, brand-new, slightly damaged, $129 cash; cheaper styles, $65; 2-piece suites, $49; innerspring mattresses, $16. R. J. Thomas, 1081 Memorial Drive.

3-PIECE bedroom suite, $40. Chest of drawers, $10; Secretary, kitchen cabinet. Nice table-top gas stove, $25; West End Furniture Co., 835 York Ave., SW. PL. 5-1710.

RENT AN IRONITE
ON A rental-purchase basis, while you learn to use it. $1.50 wk. Maytag. PL. 3-4192.

21-INCH television, 3-cushion glider set, white porcelain breakfast table and chairs, apartment size gas stove, living room sofa and chair. TRinity 6-1844.

WESTINGHOUSE refrigerator and Laundromat in good running condition. Each $60 or both $100. TR. 4-5210. 565 Wimbledon Road, Northeast.

CHROME and wrought iron dinette sets, cheap for cash. MEIER MANUFACTURING CORP. 4924 Lawrenceville Hwy., Tucker

MAHOGANY secretary, $45; large chest of drawers, $75; leather-top desk, $50; pair of commodes, $25. Several Butane heaters. 47-6212.

SACRIFICE
WRINGER-TYPE washer, $39.95. $1 week. Call Hale, JA. 2-8628.

NEW FURNITURE, slightly damaged, 50% off. FURNITURE CARRIER CO. 370-2 Lee St., SW

FRENCH Provincial solid cherry dining room suite, 9 pieces. $800 value, selling for $395, or take up payments. PLaza 3-3090.

FOR QUICK SALE—Almost new Westinghouse electric stove, Lawson sofa and chair and occasional table. Phone Melrose 6-1331.

REFRIGERATOR, $30—Apartment size stove, $20; table-top stove, $20; piano, $70; dining table and buffet, $50. Poplar 7-7519.

TWO single bed mattresses and springs with separate metal frames. Mahogany coffee table, lamps. TRinity 5-5105.

36-IN. WHITE table-top gas range, automatic oven control, excellent condition. $25. C. H. Jackson. TR. 2-8605.

30-GALLON electric table-top hot water heater, like new, $25. Also old model Royal typewriter, $10. DR. 7-0791.

MOVING—Sac. com. furn. 6-rm. Refrig., elec. stove, washer, Zenith TV. fish aquarium. 227 10th at Pdmnt.

Household Goods 83

New Furniture—½ Off
Podhouser Co. 227 10th at Piedmont

BARGAIN — Modern electric Estate range. Come by and make offer. 644 Linwood Ave., NE. TR. 4-8141.

VACUUM CLEANER, excellent condition. All attachments. Cost over $100, sacrifice $20. MArket 7-2359.

LOWEST discount prices on furniture and appliances. Dogwood Furn. Co., 236 Mitchell, SW. JA. 5-8592.

FRIG., dishwasher. Slightly damaged. Bargain. Fite Appl. Co. 259 Ponce de Leon, NE. TR. 6-8245.

3 COMPLETE rooms modern furniture, excellent condition, priced for quick sale. PLaza 8-5198.

BED springs, mattress, Chest of drawers, chifforobe. Good condition. $40 all. PL. 3-7414.

USED refrigerators, $25 up. Wringer washing machines, $15 and up. JA. 4-7366, dir.

COMBINATION dishwasher-washing machine. Perfect condition. $65. CEdar 7-8757.

EIGHT-PIECE dining room suite. Simmons studio couch, porch chairs. TR. 2-0642.

TWO-PIECE living room suite, dark green, like new, 100% nylon. JAckson 3-5224.

SEMIAUTOMATIC washing machine, good price. Call POplar 1-9932.

GRAY wool twist carpet, 12x13, $50; 9x10, $20. Good condition. CE. 3-0696.

ELEC. REF. $47.50
KIMBROUGH Fu. Mart. JA. 2-9250

LIVING room, dining room in Early American. Reasonable. PO. 7-9991.

$10 DELIVERS a guaranteed used piano from STERCHI'S, 116 Whitehall

NEW 5-pc. Chrome Dinettes ... $33 Myers Dickson Furn., 153 Whitehall

9x9 ARMSTRONG asphalt tile, 6c ea. Gate City Furniture, 163 Whitehall.

WE BUY, sell and exchange furniture. Comfort Furniture, JA. 2-7789.

50 NEW bdrm. suites, best brands. ¼ off. Agt., 227 10th at Piedmont

50 NEW din. rm. suites, best brands. ¼ off. Agt., 227 10th at Piedmont.

BARGAIN — 40-inch GE Stratoliner range, used 18 months. CEdar 3-7627.

THE RUG SHOP
140 Mitchell, SW MU. 8-8584

EASY trems, low as $1.00 week Southern Furniture. 165 Whitehall

MAYTAG 6-foot chest freezer, like new condition. $125. CEdar 7-6246.

5-PIECE walnut bedroom suite, 1155 Cascade Ave., SW. PLaza 5-0783.

RENT WASHER OR TV. JA. 4-1393
LAKEWOOD APPLIANCE CO.

ROSE sofa, good condition. Traditional style. $15. MArket 7-8631.

ELECTROLUX and Kirby cleaners, $15 each plus ad. TRinity 4-5678.

LARGE chest, $15; ant. slipper chair, $12. P'tree Furn., TR. 2-2537.

4 PAIR dark green barkcloth draperies, $15. PL. 5-6024.

SOUTHEAST — Attractive 6-room, 100½ Spring St., NW.

FRIGIDAIRE washer and dryer, both $150. CE. 7-8244.

REFRIGERATOR and gas range. 23 Love St., SW.

Diamonds and Jewelry 84

LECOULTRE Atmos clock, five diamond, yellow gold wedding band. DRake 3-9850.

Antiques 86

CHERRY love seat with 2 matching chairs, silver tea set and lamp. JA. 3-8801.

SELL your merchandise through Atlanta Auction Gallery, 1405 Spring St.

SALE—Just received fine collections, Locknit's, 552 Spring St., NW.

Radio, TV Sales & Service 88

TR. 6-3982 TR. 6-3982
SERVICE CALLS $3.00. OUR MEN ARE FACTORY TRAINED AND SUPERVISED. LABOR AND PARTS GUARANTEED 3 MOS.

DAY-NITE TV SERVICE
PL. 3-0342—WAS RA. 0342
NITE, SUNDAY OUR SPECIALTY

17-INCH Motorola TV, 3-speed phono., AM-FM radio, $125; 21-in. Philco console, new pic. tube, $125. Sets guaranteed. Radio & TV Clinic, TR. 2-9766.

CROSLEY, 17-inch table model TV, $55; Admiral 17-inch Console, $55; several other used sets. Tippens Appliance Co., 1180 Memorial Dr., SE. JA. 3-1934.

TV SERVICE—$3
DAY—NIGHT—SUNDAY
PL. 3-6616 PL. 3-5988

YES!
WE HAVE rebuilt TVs. $5 down. Bob Shelley, 262 P'tree. JA. 3-7313.

New and Used TVs
SALES and Service, $1 down. TV Haven. 535 Memorial Dr. JA. 5-1376.

LIKE NEW — National radio receiver. Model NC125, with Hallicrafters speaker. DR. 8-3415.

COLLUM TV SERVICE, CALLS, $3. Used TVs $39 and up. JA. 4-9942; DR. 7-4517.

NEW or used TV, cheap for cash. MAULDIN RADIO, 646 BLVD., NE

NIGHT TV SERVICE: Prompt service. Reasonable rates. PL. 5-3727.

Musical Merchandise 90

TAKE YOUR CHOICE
OF SPINET PIANO IN YOUR Choice of Style and Finish. Mahogany, Walnut or Maple. These Instruments Regularly Sell Up to $710, but for This Sale Only $495, Including Bench. Up to 30 Months to Pay. Store-Wide Savings on Approx. 100 Pianos and Organs. $60 up.
ALVERSON PIANO CO.
101 W. Howard, Decatur DR. 8-3651
Open Daily, 9 to 6; Friday 'til 9

REBUILT PIANOS FOR SALE.
CHICKERING concert grand, 9'6" $650
ERARD spinet $350
WURLITZER reproducer grand $1,000
CABLE midget $495
WURLITZER spinet, dlx. model .$450
AEOLIAN reproducer expression $495
STEINWAY square grand $395
ALSO TUNING AND REPAIRING
FRIENDLY FURN. CO.
795 Marietta St. JA. 2-3974

SPECIAL CLEARANCE
Wurlitzer Spinets Organs Like New — Choice of Walnut or Mahogany — $995
Exchanges Accepted
Easy Terms
CABLE PIANO CO.
235 Peachtree St., NE
JA. 1-1041

FOR SALE, CASH ONLY
GEORGE STECK baby grand piano, dark red mahogany, has been played very little. Piano is 6 years old but just like new. This model piano would sell for $1,800 or $1,900. Will sell this one for $1,200. Call for appointment. PO. 1-8625.

SPECIAL—SALE
PIANOS and organs. Save up to $100 on floor models. Choose from Knabe, Everett, Cable, Nelson. Come in to see our world's finest Wurlitzer organs. Rent your piano before buying. Ask about our rental purchase plan.
Davison's Piano Dept.

RUTAN MUSIC CO.
VISIT our new Gulbransen piano and Lowrey Organ departs. Exceptional introductory values during March. Complete line of new and used band instruments, strings, guitars and accordions. Excellent repair service. 331 Peachtree St., NE, JA. 5-5882.

PRACTICE PIANOS
FROM $99.00 up, all sizes, most makes. Some grands, used piano benches from $10 up.
RICH'S PIANO SHOP-WAREHOUSE
Cor. Shelton & Stewart Ave.
JA. 2-4630, Ext. 711

BEFORE you buy, see our selection of new Kimball or Methlin pianos, priced from $495. Many bargains. Easy terms.
Open Thursday and Friday 'til 9 p.m.
Cecil White Piano Co.
2462 Memorial Dr., SE DR. 8-2042

HI FIDELITY viscous damped tone arm. Japanese copy of well-known American arm. Will take 16-inch record. $19.95. The Hi Fi Shop. 2565 N. Decatur Rd. ME. 4-2423. Open till 10 p.m.

"WE HAVE NO FANCY TALE — JUST GOOD PIANOS FOR SALE." SCHAFFER-GRAY PIANO HOUSE. Dial 43-5166—Open 9 a.m.-9 p.m.

SMALL electric player piano and rolls, completely reconditioned and guaranteed. Ace Furniture Co., 391 Marietta St., JA. 3-5383.

17-INCH Truetone table model, $40; 21-in. console, $70; 17-in. Philharmonic console, $40. JA. 4-7366. Dir.

SEE OUR collection of many pianos from $50 up. Friendly Furniture Co. 725 Marietta St., NW. JA. 2-3974.

UPRIGHT Knowood piano, just the thing for child's practicing or club room. $100. TR. 4-7846.

SMALL Baby Grand piano, walnut finish. Excellent condition. Cash or terms. DRake 3-0121.

HAMMOND M2 Spinet organ. New condition. $1,050. Call MElrose 4-5628.

HAMMOND ORGAN, 1-year-old, HR 40 tone cabinet. PLaza 5-9357.

SPINET PIANO
Agt., 227 10th St. at Piedmont Ave.

SMALL grand, perfect. Cash only. DR. 8-5666.

Machinery and Tools 91

FOR SALE — Complete dry cleaning unit. 130x36 Hoffman tumbler, explosive proof; 1 48" Hoffman extractor, explosive proof motor; 1 36x54 Cascade American washer; 1 36x54 Hoffman Vorclone washer; 1 Hoffman 5,000-gal. filter with monel metal screens; 1 125-gallon Hoffman still; 2 solvent pumps. Also 1 complete 3-girl Prosperity shirt unit, air driven; 1 American 2-girl shirt unit; 1 30" American extractor, motor driven; 1 120-in. American 6-roll flat work ironer; 1 110" American 6-roll flat work ironer. All machinery in excellent condition. Come see in operation for next 30 days. E. E. Langley, Union, S. C., Phone 25 or 317.

Machinery and Tools 91

WANT A BARGAIN?
MY CAR of machinery has finally arrived. Is now located on Hunter St. team track across from State Capitol. Will sell at a bargain from car; 14th, 15th and 16th. Bring your truck. Merchant's, JA. 2-8673.

ONE 100 KVA spot welder with timer and controls, $1,500; one 10-ft., 10-gauge metal brake, $2,500; one 10-ft., 10-gauge Nirgaria shear, $4,500. Located in South Carolina. 54 lengths 4-inch boiler tube 18 ft. long. Used. 975 Adamson St., SW. Call JA. 3-3322.

CRAFTSMAN drill press, $85; Burke milling machine, No. 1, $185; bench grinder, $30; platform scales, 1,000-pound capacity, $45; fractional-hp. motors, $10; tilting table saw, 3-hp. motor, $225; arbor presses, $15. Terms. James Childs, JA. 3-2578, TR. 2-2964.

HABEN Corn Husker—Sheller for use on Ford Tractor or any three-point hookup, can be used stationary. $325. Air-compressor ¾ H.P. electric, $100; DeWalt Radial Saw, 14-inch, 3 H.P. single phase, $400. 137 S. Parkwood, Forest Park. PO. 7-0613.

WANT to buy—Used punch press, 5 to 15 ton capacity, deep throat. TR. 2-3579.

STEAM CLEANER—Factory demonstrator. Tremendous savings. DR. 8-6015.

Building Materials 92

CASH AND CARRY
Sheetrock (4x8) ....$1.59 ea.
2x4s (6') .... .12 ea.
2x6s (6') .... .24 ea.
Doors and sash .... .50 up
O. S. White Paint ....$1.95 gal.
BOARDS PER M $49
MANY OTHER NEW AND USED BARGAINS
CONTINENTAL WRECKING
2745 Bankhead Hwy.

USED BRICK
WRECKING SCHOOL AT MANSFIELD, GA.
GUARANTEED count. Immediate delivery. Chamblee, 7-5115, nights. Chub Kile, TR. 4-1044.

HUDGINS YARD
PINE PANELING—Ply board, sheetrock, 4-inch oak flooring, framing and sheeting. 642 North Ave., NW. JA. 3-2791

NEW and used building materials and plumbing supplies. ABC Wrecking Co., 465 Glenn, SW. JA. 4-8848.

CLEAN CINDERS — 590 Travis St., NW. MU. 8-1107.

Farm Equipment, Supplies 93

BARGAINS
IN used tractors, loaders and diggers. See us first.
McGaughey Tractor Co.
Your Marietta Ford Tractor Dealer
DIAL 45-3036

FERGUSON tractor, hydraulic lift, excellent condition; practically new 24-inch King Bush & Bogg harrow; Covington cultivator and planters, all attachments. JA. 2-5545; CE. 7-7793.

3-HP. GARDEN tractor, cultivator, disc harrow, turn plow, furrow opener, 30" scraper blade, wheel weights, counter weight. $225. DR. 8-4745.

USED TRACTORS
1304 BANKHEAD AVE., NW

Seeds, Plants, Nrsy. Stock 94

PEARLBUSH in full bloom. $1.00 to $4.00; heavy baby breath and bridal wreath spirea $1.00 each. Pink, white and blue thrift $1.00 market basket, red $1.50. Charley Drake's Nursery, Union City. Open Sundays.

Fishing Eqpt.—Bait—Lures 95

AFRICAN REDS—The giant worm fish can't resist. Plenty of lizards. Lighthouse, Covington Highway.

LGE. lizards, giant nite crawlers. Rod, reel repair. Open 24 hrs. Boutelle's Service. DR. 7-8825.

Off. Eqpt., Typewrits., Supls. 97

CAPITAL OFFICE SUPPLY CO. Manufacturers close-out STORAGE CABINETS AND WARDROBES. 72" high, 18" deep, 36" wide. Handles and locks on both doors and adjustable shelves. Special $39.95.
Free Parking—Across Street
505 Peachtree St. TR. 5-7744

ATTENTION LAWYERS!
COMPLETE, modern library and office furniture. Mrs. J. Render Terrell, LaGrange, Ga. Telephone 7285.

BURROUGHS 5-column adding machine. R. L. Foster, JA. 4-7584; MU. 8-7030.

A. B. DICK MIMEOGRAPHS, NEW, REBUILT, 318 P'TREE, JA. 4-5606.

MULTILITH, Model 1250, rebuilt and guaranteed. JA. 4-5606 318 P'tree.

To Sell or Exchange 99

PLATING equipment for plating baby shoes. $200. DRake 7-1867.

Swaps 100

STEEL carport for boat or what have you? TR. 4-1533.

Wanted to Buy 101

WANTA SELL?
WE BUY clothing and shoe stocks. Complete stocks or part of your stock — in season or out of season. Write us what you have to offer, care of Martin's, 21 W. Market Sq., Knoxville, Tenn.

WE HAVE CASH
WAITING for your good used cameras, photographic equip., tape recorders? SEE US NOW!
ISENGOR
CAMERA EXCHANGE
529 Peachtree St. TR. 4-4422

USED FURNITURE WANTED
WE PAY cash for good used furniture and appliances. Call Mr. Austin, MU. 8-5123.
BASS FURNITURE CO.
146 Mitchell St., SW

WANTED—Small piano. TR. 4-1074. TR. 4-4105.

WE PAY the highest cash prices for used restaurant equipment, office furniture and store fixtures.
ATLANTA FIXTURE & SALES
104 Pryor St., SW MUrray 8-2224

WILL pay top cash price for any amount good used furniture, stoves and refrigerators. Will send buyer with cash. Cagle Furniture Co., JA. 3-3230; night, JA. 3-0679.

WANTED TO BUY—Good used furniture. Call me for an estimate before you sell. Shelton Furniture Co., JA. 1-0066.

CASH—Dir., attic to basement; furniture, old books, odds-ends, china, glassware, bric-a-brac. JA. 2-4342.

HIGHEST prices for used store, office, rest. equipment. Murry Fixture Co., 62 Ala. St., SW. JA. 4-7280.

WANT to buy good used furn. We repair and paint bed spgs. JA. 1-0909.

CASH waiting for your furniture. Whitley Furniture Co. JA. 5-9991

CASH Quick—Clean furn., refrig., Stvs., wringer washers. Dr. JA. 5-9849

QUICK CASH, clean furn., refrig., TVs, wringer wash. Dir., JA. 2-6803.

WANT to buy all kinds good used furn. JA. 4-1872. Prompt service.

ROOMS AND BOARD

Boarders Wanted 103

Best Meals in Town
CONV. location, laundries, stores, etc. 11th and P'tree St. Early breakfast. TV, steam heat, innerspring mattresses, parking space. Bus stop at door. Doubles, $12.50. Also singles. TR. 5-2862.

Crescent Guest House
1744 Ponce de Leon Ave.
IN LOVELY Druid Hills home, yet on transportation. Spacious, beautifully furnished rooms for ladies, gentlemen or couple. Private, semi-private baths, fine meals. DRake 7-0142.

1285 W. PEACHTREE
GENTLEMEN—Bus stops at door. Home-cooked meals, served family style. Off-street parking. Early breakfast. Lobby TV. $11 and up. TR. 6-8488, TR. 6-9616

AVAILABLE now, comfortable surroundings for 2 young ladies. Enjoy living in Ansley Park. Newly furnished room, TV, good meals, convenient transportation. TRinity 4-1053.

1303 AND 1323 W. P'TREE
CLEAN ROOMS, TV for guests. Maid service. On trolley. Early breakfast. Unusual meals. TR. 5-2823, TR. 2-0807.

BOARDERS—Vacancies for three young men. Near Plaza Theater. Clean rooms, good meals, parking space, TV in lobby. $11. MUrray 8-0401.

1492 PONCE DE LEON, NE
MODERN rooms, baths. Single or double. Business girls only. Very reasonable. References. DR. 3-0822.

LADIES and gentlemen, on transportation, near Sears. Northeast section. Home-cooked food, family style. Reasonable. TRinity 6-9720.

ATTRACTIVE vacancies for businessmen or students. Rooms. Single, double or for three. 788 Piedmont Avenue. Northeast. TR. 6-9565.

WANTED—2 refined, retired, Christian couples to share home with middle-aged couple. References from your church. TR. 6-8705.

30 INMAN CIR., NE
ANSLEY PARK — Lovely home. Vacancies. TR. 6-8966.

659 PIEDMONT, corner Third—Roommate for young lady. Room for 2 girls. Twin beds. Two meals seven days. TRinity 2-8162.

1328 PONCE DE LEON, NE — In beautiful Druid Hills with congenial people, yet convenient and reasonable. DRake 7-1456.

815 PIEDMONT Avenue Northeast. Girls and Men. Meals seven days. Free parking. TV. TRinity 2-6101 TRinity 4-8750.

ANSLEY PARK — 151 15th St., NE. Room for 3 business girls. Exceptional accommodations. Excellent meals. TRinity 5-6183.

Boarders Wanted 103

PONCE DE LEON — Near Sears. Piedmont. Private and double. Meals 7 days. Early breakfast. TR. 6-9243, TR. 4-3100.

892 PONCE DE LEON, Northeast—Family-style meals, home atmosphere. Convenient transportation. TR. 2-1706.

PIEDMONT — Gentleman to share room in cottage. Shower, bath. Refined home. Meals seven days. TRinity 4-8033.

828 PONCE DE LEON PL., NE. (near Sears)—Home-cooked meals. Reasonable. TRinity 5-6539; TRinity 4-9215.

951 PIEDMONT, Northeast — Nice clean vacancies, plenty home-cooked food, seven days. Gentlemen. TR. 4-0128.

1119 PEACHTREE ST.
SING., dbl. TR. 2-9397, TR. 4-0671

PAYTON House — Try our home-cooked meals. Rates reasonable. DR. 8-1547. 794 Springdale Rd., NE.

ATTRACTIVE room for two business people. Also room for gentleman. Meals 7 days. TR 6-5618.

VACANCY for business girl to share. Connecting bath, excellent meals, and transportation. TR. 2-3696.

VIRGINIA Highland corner room, lavatory, double or single, good home cooking. TR. 2-8156.

REFINED business lady to share with same. 221 14th Street. Northeast. TRinity 6-3033.

GENTLEMEN — Large room, adjoining bath. Very convenient location DRake 3-7463.

COMFORTABLE ROOMS, delicious meals. Gentlemen. 201 Fifteenth Street. Northeast.

SINGLE AND DOUBLE room, best in town. Refrigerator and phone. Men. TR. 2-0426.

ANSLEY PARK — Single room, business lady. Large room, two men. TRinity 5-3155.

FOR the retired gentleman. Large, spacious home, 3 meals daily. TR. 6-0122.

COMPLETE apartment, four girls, meals served. April 1st. TRinity 4-5415.

WEST END—Three boarders. Three meals, seven days week. $12.50. PL. 5-8771.

WEST END — Delicious family-style meals, seven days. TV. PL. 5-2027.

LARGE ROOM, twin beds, private bath, nice meals. TRinity 2-6797.

710 PIEDMONT — Vacancies, men. $10 wk. Block north Ponce de Leon.

WEST END—Good meals, served family style. PL. 8-5154.

1246 PONCE DE LEON — Girls and boys. DRake 3-1913.

Hotels-Motels 104

SINGLES, $2 to $3.75 day; $10 to $16.25 week. Doubles, $3 to $4.75 day; $15 to $23.75 week. Private baths and phones. Free parking. Coffee shop. Wynne's, TR. 4-4476.

KIMBALL HOUSE
ATTRACTIVE rates to permanent guest. Move in for winter. Convenient, comfortable.

Ritz Hotel, JA. 4-0456
LOW wkly. rates, near Rialto Thea.

Avon Hotel, JA. 4-0276
LOW wkly. rates. Near Loew's Thea.

ABBA HOTEL JA. 3-8678
APTS., ROOMS, $8 UP. Children free.

LIVE at the HOTEL SOUTHLAND. Weekly rates, kitchen units. 825 Ponce de Leon, NE. TR. 6-5575.

HOTEL EMORY—P'tree at Baker. $10.50-$20 wk. Free parking. MU. 8-4885.

SUNSET MOTEL — $10 single, $15 double. Near airport. POplar 1-9279.

ARLINGTON—126 Ellis, $6.50 dbl.; $8.50-$9.50 single. JAckson 3-9843.

MILLER HOTEL—Low weekly rates. With bath, $9 to $12. JA. 3-9871.

PARK HOTEL, $9.50 to $10.50 wk. Also apts. JA. 3-9085.

ROOMS FOR RENT

Rooms—Furnished 105

SINGLE room, Northeast—Five windows, pink organdy curtains. Hollywood bed, two closets, steam heat, maid service, linens, kitchen privileges, clothes dryer, ironing board, 3 buses, girl. DR. 7-6046.

NEWLY furnished room for 2 Christian girls in nice home. Kitchen privileges. Only highest type girls accepted. 120 The Prado, Northeast. TRinity 4-6832.

AIR-CONDITIONED room, 2-3 young men. With advantages of an apartment. Private, close in. Low in cost. Penn Ave., TR. 4-6483, or MU. 8-2390, Ext. 58.

PONCE DE LEON-HIGHLAND section. To refined working lady. Clean, nicely furnished bedroom. On bus line. Near restaurants. JA. 3-8801.

SYLVAN HILLS — New home, large corner room, lavatory, use of refrigerator. Near trolley, stores. Gentleman. $30 month. PLaza 3-1096.

NEAR Briarcliff Hotel. Gentleman to share twin bedroom, all conveniences. 1146 St. Augustine Place, Northeast. TRinity 4-2498.

ROOM and private bath in home in Ansley Park. Wanted, one or two students, nurse or single person. TRinity 6-2169.

NORTHEAST — Large corner bedroom, beautifully furnished. Express bus to town. 1 or 2 girls. CEdar 7-2477.

SCOTTY Circle — Private home, furnished room, kitchen privileges. Business couple or ladies. DRake 3-1921.

TENTH STREET SECTION—Room, kitchenette, maid service, private entrance. Gentlemen. TRinity 6-7701.

WANTED — Business couple. Nice room, kitchen privileges. Near bus. Grant Park section. MUrray 8-3169.

FIFTEENTH-Peachtree Section — Rooms, connecting baths. Lovely surroundings. Gentlemen. TR. 6-1169.

FRONT ROOM, connecting bath, one efficiency. West Peachtree and Eighteenth Street. TRinity 6-2725.

HIGHLAND - VIRGINIA section. Large bedroom, kitchen privileges. Business girls. TRinity 4-0155.

ST. CHARLES AVE. — Attractive room, private bath. Quiet home. References required. TR. 2-1242.

NICE large front room facing Grant Park. Near bus. Meals arranged. Business lady. MA. 2-3147.

1354 PEACHTREE — Young men, off - street parking; also vacancy young lady. TRinity 4-7657.

1394 SHEPHARD LANE — Two nice rooms, kitchen privileges, close transportation. MElrose 6-3223.

NORTHEAST — Private home, private entrance, transportation, convenient. TR. 6-7894.

63 CAIN ST., NE — Comfortable quiet building, connecting baths. $7 to $10. JA. 4-9234.

WEST END—Private home, connecting bath, kitchen privilege. Gentleman. PL. 3-3368.

1075 BOULEVARD, NE — Room, kitchen privileges, girls or boys. TRinity 6-7659.

NORTHEAST — Large nice room, all conveniences. On transportation. TRinity 4-6271.

NICE ROOMS, adjoining bath. Business men and girls. 1 block of Plaza TRinity 4-1589.

COLLEGE PARK—2 nicely furnished bedrooms. Bath. Gentlemen only. POplar 1-2577.

GENTLEMEN — Attractive room, conveniently located. Private home. CEdar 3-7172.

800 JUNIPER STREET, Northeast—Vacancies, double room, convenient. TRinity 4-2021.

2462 PEACHTREE ROAD — 2 huge front bedrooms, single or twin beds. CEdar 7-2936.

NORTHEAST — Attractive room, conveniently located. Private home. CEdar 3-1437.

WEST END—Nice young man would like same for roommate. Twin beds. PLaza 3-7048.

FURNISHED room. Hot and cold water. Private. 396 Glen Iris Dr. JA. 3-6409.

WEST END — Large, comfortable room for gentleman. Private home. PL. 5-6391.

NORTHEAST — Master bedroom in quiet, lovely home, double or single. TR. 2-1818.

2 FURNISHED ROOMS, private bath. Men only. Convenient. Nice location. TR. 2-4168.

EAST POINT—Room, gentleman, private home. Near transportation. POplar 1-1989.

NORTHEAST — Private home, business lady. Kitchen privileges. TRinity 4-4562.

NORTHEAST—Men preferred. Excellent location. $6 per week. DRake 8-9676.

NORTHEAST — Convenient location, large clean room for gentleman. TR. 6-4577.

FURNISHED ROOM — Prefer ladies. East Atlanta section. MArket 7-6027.

ATTRACTIVE room, conveniently located near Sears. Northeast. TRinity 2-6395.

847 BRIARCLIFF Rd., NE—Every convenience. DRake 8-4097. JA. 2-7919

NEAR Sears. Private entrance. Single or double. $4.75. TR. 2-7145.

748 ARGONNE AVE., near 4th. Double, $5; also single. TRinity 4-3735.

KIRKWOOD — Gentleman. Private room. 26 Clay St., NE. DR. 8-0447.

10TH STREET SECTION — Large rooms, single beds. TRinity 2-4816.

BUCKHEAD—Gentleman. ¼-block from Peachtree. CEdar 7-6138.

PRIVATE HOME, lady or gentleman. Meals optional. PL. 5-8430.

NEAR TECH—Large room. TRinity 6-8910.

H'keeping Rooms—Fur. 108

461 PULLIAM ST., SW — Bedroom and kitchenette, nicely furnished. Linens, dishes, cooking utensils. Also, single apartment, $6.50 to $12.50. JAckson 3-9957.

NICE ROOM, young girl, roommate. Kitchen privileges. Home atmosphere. $6 week. TRinity 6-2392.

ONE and two-room apartments. Everything furnished. From $7.50 up per week. 297 Crew St., SW.

LITTLE 5 POINTS—Living, bedroom, kitchen, adjoining bath. Couple. $55. JA. 2-8416.

848 PIEDMONT AVE., NE — Efficiency room for gentleman. $12.50 week. TR. 2-2509.

BUS, drug and grocery store at door. No drinking. A. M., MArket 7-4514.

LARGE ROOM — Convenient efficiency. 375 Glenwood Ave., SE. JA. 5-5827.

H'keeping Rooms—Unfur. 109

3 rooms, entrances, utilities, garage furnished. Business couple. References exchanged. JAckson 4-8191.

GRANT PARK SECTION — 3 rooms, stove, utilities furnished. MA. 7-0867.

RENTALS

Apartments—Furnished 114

HOSTESSES and PILOTS
Based at Atlanta Airport
NOTE!!
PRIVATE SWIMMING POOL
WALL-TO-WALL CARPETING
CONVENIENT LOCATION
AIR-CONDITIONED
1405 Virginia Ave., East Point
Fred Scheer
CE. 3-1240 MU. 8-2292

BEAUTIFULLY decorated liv. rm., bedrm., kitchen, bath, and large glassed-in liv. porch, more than ample storage rm. Furniture of the highest quality. Twin beds with Beautyrest mattresses, off st. parking, the most discriminating people will appreciate this apt. No children or pets. Refr. exchanged. TR. 4-4975.

184 13th St. N.E. No. 6. Eff. Newly dec. and new furniture. ...$70.00
937 Piedmont Ave. N.E. No. 3. 3 rms. $62.50
131 Linden Ave. N.E. 4 large rms. $65.00
596 Piedmont Ave. N.E. 4 large rms. Newly Dec. $65.00
C. G. Aycock Realty Co.
151 Nassau St., N.W. JA 1-2114

MOST REASONABLE furnished apts. in Atlanta. 1 and 2 bedrms., liv. rm., dinette, kitchen and bath. $70 and up. Some with new furniture. All apts. have private front and rear entrances. We welcome families with children. Located in Southeast. For further information, call MA. 7-5701. MA. 2-2776 or MA. 7-9555.

MOST DESIRABLE
IN EVERY respect. EFFICIENCY. 878 Juniper, NE, 1 blk. P'tree. Newly decor., new furn., fire protected. Many outstanding features incl. Janitor serv. Utilities furn. Parking. TR. 4-4422 days, TR. 4-3167 eves.

HOTEL CLERMONT
789 PONCE DE LEON
EFFICIENCY and bedroom apts. Complete furn. Complete hotel service. Ample free parking. TR. 4-8611.

HOTEL BRIARCLIFF
1050 PONCE DE LEON AVE.
EFFICIENCY and 1-2-bedrm. apts., furnished. TV and air conditioning available. TR. 4-9711.

Oglethorpe Apartments
47-5201 47-5233

TWO congenial girls, share 2-bedroom, living room, nicely furnished apartment with same. Washing machine, private entrance. Northeast section. Near trolley. DRake 3-4102.

3-ROOM duplex apartment, tiled bath,- shower. Pullman electric kitchen. Private entrance. Yard. Good transportation. Choice location. Utilities. Gentleman. $90. DRake 3-3060.

10TH ST. shopping area, ideal location, near transportation, private entrance, 2 rooms, kitchenette, bath. $90. 3 rooms, kitchenette, bath, $95. Utilities furnished. TRinity 4-0693.

BUSINESS LADY to share spacious Northeast apartment with same. TV, air-conditioned, utilities. Convenient to stores and transportation. Must see to appreciate. TR. 6-4905.

EAST LAKE
ARE YOU looking for NICE 4-room apt? Newly decorated. Attractively furnished. All util. $95. Adults. References required. DR. 3-8466.

P'TREE GARDEN APTS.
WE have for immed. occupancy, a lovely 2-bedrm. furnished apt. Call CE. 3-4375 or CE. 3-5571.

ON BUS LINE — 4 rooms, utilities, private entrance, tiled bath and shower. Carpeted floors. Youngstown kitchen. For 2 or 3 business people. TRinity 2-1018.

DECATUR
4-RM. apts. Nicely furnished, newly decorated. Adults. $75 and $79.50. DR. 3-1387.

NEW duplex, furnished, cooking utensils, etc. $150 per month. Utilities included. 736 East Virginia Avenue. College Park. Phone POplar 1-1595.

492 PAGE AVE., corner lot, two bedrooms, living room, dining room, kitchen, tiled floors and baths, private entrance. No children. $85. DR. 3-3026.

ACROSS FROM E. LAKE C. CLUB. 2786 Alston Dr., Apt. 5. Comb. liv. rm. and bedrm.; full bath and kitchen All utilities furn., $65. JA. 1-2469.

NORTHEAST — 3 rooms near shopping center, churches. Excellent transportation, utilities furnished. Business couple only. $65. TR. 5-1750.

NORTHEAST SECTION — 3 rooms, furnished. Large closet in bedroom, private bath, utilities furnished, ¼ block transportation. JAckson 2-8740.

490 NORTH HIGHLAND — Nice 3-room apartment. All utilities and phone furnished. Garage. Close in, on transportation. JAckson 4-8420.

HUGE 3-rm. corner apt., completely furnished, poss. on 1st. Conv. 10th St. area. $90 mo. Call Mr. Helmer. TR. 5-5616. CE. 3-4819, eves.

PONCE DE LEON—Attractive, nicely furnished, spacious apartment. Utilities. 3 responsible business adults. TRinity 4-1901.

679 MYRTLE ST., NE. — Well furnished apartment. Suitable for 4 people. All utilities furnished. TR. 4-5150, after 6 p.m.

SPACIOUS, newly decorated 2-bedroom apt., completely furnished with new furniture. Northeast section. $125 TR. 6-4222.

1001 WEST PEACHTREE — Apartments, rooms, private entrance, bath, utilities, parking, low rent, good people. TR. 4-9178.

OAKLAND CITY—1113 Avon Ave., Southwest. Apt. number 3. Furnished efficiency. Preferably business couple. PLaza 5-8647.

CONGENIAL working lady would enjoy sharing her cozy cottage with same. Convenient Northeast location. TRinity 4-4036.

DEERFIELD APTS.—Efficys. or 1-2-bedrm. apts. Everything furn. except linen. 356 Ponce de Leon Ave., TR. 2 4193.

LARGE 5 rooms, second floor, water furnished, $60. See cafe attendant at 757 Cherokee Ave., Southeast. TR. 2-4118.

8TH-PIEDMONT — Efficiency, newly decorated. Semi-private bath. Utilities. Business couple. TRinity 2-2922.

WEST END — Attractive 3-room apartment, utilities, $70. Business couple. POplar 1-3756, PLaza 5-7321.

520 WHITEFOORD AVE., NE — 3 rooms and bath. Lights and water included. Adults. $65 month.

1058 DEKALB AVE., Northeast—3 rooms, private bath, water. Adults only $45. SYcamore 4-2869.

AVONDALE ESTATES — Clean 3-room terrace apartment. Utilities. $65. 1 child. DRake 7-5194.

LITTLE FIVE POINTS—3 rooms, bath Utilities furnished. Baby accepted. $75. MUrray 8-6282.

LOVELY 3-room apartment, everything furnished, block Ponce de Leon. $75. Adults. TRinity 2-5249.

EAST POINT — 1-bedroom apartment. Utilities. Children accepted. POplar 6-0736, JA. 4-7827.

WANTED—Gentleman to share furnished home with middle-aged businessman. TRinity 4-6149.

GARAGE apartment, room, kitchenette, bath. Utilities. Gentleman only. $50 month. CEdar 3-5938.

BUCKHEAD — Attractive duplex apartment. Utilities furnished. Couple. $100. CEdar 3-0865.

821 PONCE DE LEON — Efficiency apartments, private baths. TRinity 4-4103 or TRinity 2-5461.

3 ROOMS, everything private, couple or settled single person. St. Charles Avenue. MElrose 6-1285.

LITTLE FIVE POINTS — 3-bedroom apartment, 3 or 4 girls. Utilities furnished. JAckson 3-8504.

423 BOULEVARD, NE — Lovely 5-room apartment suitable for 4 adults. TRinity 5-6250.

WANTED — 2 business girls to share home with widow. Capitol View vicinity. PLaza 3-6223.

HAPEVILLE, 410 Walnut St. — Nice terrace apartment, suitable for couple. $15 per week.

NICELY FURNISHED apartments. Working men only. Utilities furnished. TRinity 2-7303.

86 5TH STREET, NORTHWEST—4 rooms, private bath; 2 rooms, semi-bath. Utilities. Adults.

EAST POINT—5 rooms. Convenient transportation. Utilities furnished. $22 week. POplar 1-1620.

NORTHEAST — Efficiency for business couple. Utilities furnished. $57.50. TRinity 6-8481.

DECATUR — 2 rooms, private bath. Utilities furnished. Convenient location. DRake 3-0579.

338 WINDSOR—1 rm. $5 wk., 2 rms. $7 wk., 3 rms. $9 wk. JA. 4-1998. CE. 3-6592.

YOUNG girl in 20s wants the same to share an apartment in the Darlington. DR. 3-4691.

HAPEVILLE — Furnished apartment, adults only, close to everything. PO. 1-1440.

DRUID HILLS—On transportation. Utilities. Adults $80. DRake 3-0968; DRake 8-6171.

COLLEGE PARK—Bedroom, kitchen, bath. Couple. 530 Washington St. POplar 1-9801.

NORTHEAST — 946 Myrtle Street. Four rooms, bath; married couple. TRinity 2-3428.

LARGE bedroom, kitchen, hall, private entrance, semi-private bath. POplar 1-7853.

NORTHEAST — 1050 Cleburne, efficiency. Private entrance, bath. $50. JAckson 1-0867.

HAPEVILLE — 3 rooms, near airport, transportation. POplar 1-5024. POplar 1-1925.

COLLEGE PARK — Living room, bedroom, kitchen. Nicely furnished. PO. 1-0491.

92 BAKER ST., NE — Efficiencies and rooms $7.50-$10 week. Mrs. Davis, Apt. 2.

743 CAPITOL AVE., SW — 3 rms., pri. bath. All utilities. $13.50 weekly. DR. 8-9400.

LIVING room, bedroom, kitchen, bath. 1187 Oak St. Southwest. TRinity 2-5711.

Apartments—Furnished 114

LITTLE 5 POINTS—Newly decorated 2 rooms, private. Business couple. JA. 1-1080.

NORTHEAST—Efficiency for 1 or 2 business girls. Utilities. $55. TRinity 5-4080.

THREE ROOMS, bath, utilities furnished. Good location. $70. TRinity 4-5104.

GRANT PARK SECTION—2 rooms, private bath. Adults only. MArket 2-4984.

WESTWOOD AVENUE, Southwest—4½ rooms, bath, $85 month. PLaza 3-3373.

420 BOULEVARD, NE — 3 large, sunny rooms. Transportation. TRinity 2-1617.

CLEAN 3-room apartment, private bath $57.50. 215 Hurt St., NE. JA. 3-2144.

2 ROOMS, bath. Private entrance. 81 Spruce St., Northeast. JAckson 4-6528.

GRANT PARK—Five large rooms, bath. Very convenient. JAckson 3-1223.

NORTHEAST—3 rooms, porch, garage. Private. Business couple. TR. 6-4136.

BACHELOR efficiency. Telephone, bath, entrance, kitchen. $60. DRake 7-5970.

3-ROOM apartment, 570 Morgan, near Sears. $13. utilities furnished. TR. 4-3233.

COMPLETE apartment, four girls. Meals served. April first. TRinity 4-5415.

BEDROOM apartment, 373 Moreland NE. References, sober adults only.

74 SPRUCE, close-in 2 rooms, $10.50; 1 rm., $8.50. Utilities furn. JA. 4-4344.

OFF NORTH Moreland—150 Brantley. Small apartment, private. JA. 4-4697.

KIRKWOOD — 3 rooms, private. $15 week. DR. 3-0094 before 2 p.m.

DECATUR—3 rooms, share bath. Adults. 231 Lansdowne. DRake 3-7986.

THREE rooms, bath, water furnished. Baby accepted. PO. 1-3737.

1270 W. P'tree, NE, effic. ... $42.50 Berger & Co., 1 P'tree Bl. JA. 4-0428

LITTLE 5 POINTS — 3 rooms, utilities furnished. Adults. MUrray 8-8054.

323 4TH STREET, NE — 3 rooms, redecorated, everything private. $60.

NORTHEAST—2-3 rooms. Utilities furn. Business couple. TR. 2-1586.

COMPLETELY FURNISHED apartment. 881 Ponce de Leon Ave.

GRANT PARK — 2 large rooms, small baby. 367 Park Ave., SE.

WANT business girl to share apartment with same. TRinity 5-1207.

1142 SPRING ST. Private entrance, bath. Weekly rates. TR. 4-9230.

COLLEGE PARK—3 rooms with all utilities furnished. PO. 1-1268.

FOUR ROOMS and bath, 1 block transportation. DRake 7-6964.

UNUSUAL apartment. You'll love it. Three ladies. DRake 8-7486.

406 NORTH AVE., NE — Bedroom, kit., all utilities. Reasonable.

NORTHWEST—3 rooms. Adults, no pets. $80. CEdar 3-3007.

1149 LUCILE AVE., SW — 1½ rms., $12.50. See Mr. Robinson.

WEST END, 338 Dargan Pl. — 3 rooms, $65. PL. 5-4082.

TWO and 3-room apartments. Block trolley. POplar 7-3542.

307 NINTH ST., NE—Nice efficiency. $65 month. TR. 4-9433.

Apartments—Unfurnished 115

BLAIR
VILLAGE
APARTMENTS
3500 BLOCK JONESBORO RD. Southeast
$49.50 AND UP
TELEPHONES:
MA. 7-5701; MA. 2-2793; MA. 7-8820
PLENTY ROOM FOR KIDDIES
WE HAVE 200 acres of rolling countryside, plenty of woods and playground area.
THEY'LL ENJOY IT!
Open Until 9 P. M.
Weekdays and Sundays

OGLETHORPE APTS.
Where Living Is Fun
1914 JOHNSON FERRY ROAD NORTHEAST, ATLANTA
$59.50 and Up
Furnished and Unfurnished
TELEPHONES
47-5201 - 47-3909 - 47-6586
Open Until 9 P. M.
Weekdays and Sunday

LINDMONT-MOROSCO
SPACIOUS, fireproof 5- and 6-room family units. Adjoins school, shopping center and on express bus. Res. Mgr., 639 Lindbergh Dr., NE (corner Piedmont Rd., 2400 block), or call CE. 3-6341, CE. 7-2978.

OAKLAND COURT
ONE BEDROOM—$60-$62.50
EFFICIENCIES—$52.50
BETWEEN Little 5 Points and Decatur. Res. Mgr. on premises at JA. 4-8514. Go Moreland Ave., NE, to Hardee St. and then 2 blocks.

SKYLAND APTS.
2 BEDROOMS
ADJOINING new school and shopping center. Corner Buford Hwy. and Clairmont Rd. Call resident manager, ME. 4-4911.
D. L. Stokes & Co., Inc.
Brokers 660 W. P'tree TR. 6-3361

2410 SEWELL RD., SW
IN beautiful Audubon Forest
BRAND-NEW APARTMENTS
JUST COMPLETED
AIR-CONDITIONED
2 BEDROOMS, living rm., full dining rm., kitchen with washing mch. connec.; 6 closets, indiv. storage in bsmt., trees in court, beautifully landscaped; 1 blk. to shops and trans., nr. schools, churches. $125 and $130 per mo.
AGENT ON PREMISES IN APT. 3 SAT. AND SUN., BETWEEN 2 P.M. AND 5 P.M.
DIRECTIONS — Go Gordon to business sect., where it becomes Cascade Rd. Continue on to 2300 Cascade Rd., bear right on Sewell Rd.
FOR infor., and appt., call JA. 5-4749; even. and Sun. TR. 2-1909. CE. 7-2871.

Two Bedrooms
961 Euclid Ave., N.E. No. 3. Has a nice slpg. pch. $49.50
955 Edgewood Ave. N.E., No. 5 ....$37.50
382 North Ave. N.E. No. 4 $45.00
One Bedroom
197 Hurt St. N.E. No. 1. Also has slpg. pch. REDEC. $49.00
985 Howell Pl. S.W. No. 15. REDEC. $45.60
188 Poplar Cir. N.E. No. 2. REDEC. $50.00
1369 W. Peachtree St. N.E. No. 18 ....$72.50
957 Euclid Ave. N.E. No. 2. REDEC. $50.00
557 Courtland St. N.E. No. 1. Stove, Refrig. and all Utils. furn...$51.75
117 Currier St. N.E. No. 5...$35.00
358 McAfee St. N.W. REDEC. .... $10.00 Wk.
C. G. Aycock Realty Co.
151 Nassau St., N.W. JA 1-2114

SWIMMING POOL
AIR CONDITIONED
BRIAR VALLEY APTS.
1639-43-47 BRIARCLIFF RD.
WE THINK we have just completed the nicest, most desirable luxury apartments in DeKalb County. Check these features: Carrier air cond., large filtered swimming pool, giant 30' dishwashers, garbage disposals, new refrigerators and stoves, shower doors, 5 closets (plus storage), large parking area, beautiful wooded setting. 1 bedrm., $110; 2 bedrms., $135; plus utilities. These are beautiful and spacious and we are certain to have a waiting list soon at these rentals. Drive by and see for yourself. (Res. Mgr., 1647, Apt. 9) or call TR. 6-5261.

BOLTON APARTMENTS
WE HAVE available now several beautiful 2-bedroom apts. These are quality apartments and vacancies are rare. Open each evening until 7. Visit us or call SY. 4-2621, or SY. 4-8787.

PEACHTREE GARDEN APARTMENTS
JUST off Peachtree Rd. beyond Veterans Hospital, Lovely 2- and 3-bedrm. apartments now available. Atlanta's finest. Visit us at 1678 Cross Keys Dr. just off Peachtree Rd. or call CE. 3-4375 or CE. 3-5571.

320 MORELAND AVENUE, Southeast — 4 rooms, private bath, gas, lights and water furnished. $65. MArket 7-5415.

Apartments—Unfurnished 115

For Gracious Living
It's
TWIN OAKS
APARTMENTS
3399 COLLEGE AVE.
DECATUR SECTION
$75 and Up
Furnished and Unfurnished
TELEPHONE DRake 3-1736
Open Until 8 P. M.
Monday Through Saturday
Sunday—2 P. M. to 8 P. M.

COLONIAL HOMES APARTMENTS
2 BEDROOMS
A BEAUTIFUL conv. location between Peachtree Road and Bobby Jones Golf Course.
OPEN Monday through Friday, 9 a.m. to 5 p.m., Saturday 9 to 11 a.m.
B. THORPE & CO., INC.
RENTAL AGENTS
214 Colonial Homes Dr., NW
TR. 4-9729

PIEDMONT COURT
EAST WESLEY APTS.
E. WESLEY AND PIEDMONT RD. LOCATED in the beautiful Northeast section (Buckhead area). Near limited express bus (15 min. to town), close to two shopping centers. School bus from apts.
2-AND-3-BEDROOM APTS.
$89.50 to $95
MONTHLY OR YEARLY LEASES. CE. 7-0303, CE. 3-2662.

2-BDRM. APT.
Something Extra Special
ELEGANT 5-rm. (2 bedrms.) apt. to please discriminating tenants. Artistically designed for gracious living. Has a lot of charm, lots of room and closets. Fine buildings of 85 apts. Well maintained, fully serviced 24 hrs. Spacious grounds. Convenient to everything. Rental office on premises. 9 a.m.-7 p.m.
Briarcliff-Normandy Apts.
G. B. Lotsman, Res. Mgr., TR. 6-5276

P'tree Brookhaven Apts,
4100 P'TREE RD.
3-BEDRM. APTS. Avail. $95 mo. Stove, refrig., water furnished. Unusual closet and cupboard space. Conv. to shopping, transp. and schools. CE. 7-5929. Sun., 2 to 4.

425 LINDBERGH DR., NE
AIR CONDITIONED
BRAND-NEW
5 ROOMS, 2 bedrooms, elect. stove, refrig. and dishwasher. All utilities furnished except lights. On transportation. Available now. $150. See Res. Manager, Apt. A-1 or call CE. 7-3638.

2-BR. APTS.
$57.50
1-BEDROOM APTS., $47.50
MOVE IN TODAY
KITCHEN furn. with stove and refrig. Near schools, transp. Giben Co., 1767 S. Pryor Rd., JA. 4-7000.

242 12TH ST., NE., Apt. 17—
One bedroom $65.00
1100 PIEDMONT AVE., NE.
2-room Terrace Apartment, $40.00
421 Boulevard, NE, No. 2
3 rms. stove and refrig....$45.00
Redd & Baldwin Rlty. Co.
Realtors 216 Healey Bldg. JA. 1-2258

SYLVAN HEIGHTS APTS.
SPACIOUS 1 and 2-bedroom corner apartments, convenient to schools, shopping, airport, Ft. McPherson. Water, ref., gas range, blinds, storage locker. $62.50 to $80. PO. 1-7317
ALSO 1 and 2-BR. APTS. FURN.

Rock Springs Estates
IN BEAUTIFUL wooded area. Large living room, full finding room, 2 bedrooms, large closets, kitchen and tiled bath; playgrounds. Near schools, shopping center and trans. 1421 E. Rock Springs Rd., TR. 6-4222.

468 Blvd., NE. eff. $40.00
378 Blvd., NE. Eff. $42.50
203 Ormond St., SE. 2 rms. $25.00
49 Waddell St., NE. 5 rms. $62.50
45 Bates Ave., SE. 3 rms. . $35.00
1090 Vaud Ave., NE. 3 rms. $55.00
CHAPMAN RLTY. CO., MU. 8-1638
71 Forsyth Street, NW Realtors

847 MYRTLE ST., 4 rooms, bath, 4-unit building. Stove, refrigerator, hot water furnished. Big screened porch. Pretty street near Tenth Street shopping. Available April 1st. Responsible adults. TR. 4-0018, CE. 3-2809.

ONE AND TWO - BEDRM APTS.
IN EXCELLENT LOCATIONS
IMMEDIATE POSSESSION
$50 TO $125
CALL TR. 4-0885
HUBERT TAYLOR REALTY CO.
Realtors—663 W. Peachtree, NE

1-BEDRM. APT. Unusually big liv. rm. furn. kit., hdw. floors. $75.

2-BEDRM. apt. Big liv. rm., 4 closets, furn. kit., hdw. floors. $85. Mrs. Moorefield. CE. 7-2453; CE. 3-6794.

Delightful 2-Bedrm. Apt.
$82.75. Southwest Section
TR. 5-3960; Evenings, TR. 2-3858

2 AND 3-BEDROOM APTS. Newly decorated. Southwest section. $60 to $85.75
PL. 8-1491 or (nights) PL. 8-5954

CONVENIENT downtown Atlanta off Memorial drive. Cozy one-bedroom, living-kitchen, tiled bath. In almost new apartment building. $42.50. Resident manager, Apt. 1, glad to show you. JA. 4-8794.

PIEDMONT PARK
964 PARKWAY, Apt. 12, across from Henry Grady Hi. 4 rms., 1 bedrm., heat and water furn. Avail. April 1st. $65, JA. 5-7900.

¼ BLK. P'tree, conv. to everything. 2 large bedrooms, extra closet area. lrg. liv. rm., mod. kitchen, washer conn. Cent. air-cond., $120 mo. Call M. Helmer, TR. 5-5616; CE. 3-4819, evenings.

EAST ATLANTA
2 LARGE rooms, garage apartment. All private. $40. Business couple. References. Flat Shoals Ave. JA. 3-6039.

DESIGNED for gentleman, working couple, spacious efficiency, remodeled brick house, completely private apartments, close in. $79.50. Utilities. DR. 3-0902.

DECATUR — 2 large bedrooms, private entrance with porch. Stove, refrigerator, water furnished. Use of washer and dryer. Children. $78. DRake 3-8447.

NORTHEAST — Combination living-bedroom, dressing room, bath. Kitchen. furnished. Everything private. Convenient bus. Adults. JAckson 4-6092. CEdar 3-7087.

NEAR SEARS
NEWLY decor. 3-rm. efficiency. Adults. TR. 5-6922. 800 Greenwood Avenue, NE.

595 BLVD., NE
3-RM. apt., just decorated. $60.00
LIPSCOMB-ELLIS CO.
Realtors 90 Fairlie St., NW

4 ROOMS — Private entrances and bath. Water, electricity, heat furnished. $65. On bus line. Adults. 571 Moreland Ave., SE. MA. 7-5373.

NEW, spacious 3 - room upstairs apartment. Everything private. Couple or settled single person. Saint Charles Avenue. MElrose 6-1285.

1015 PIEDMONT AVE., NE. D-3—Two bedrms. Adults. $75. MU. 8-1638. CHAPMAN RLTY. CO., REALTORS 71 Forsyth Street, NW

ROOSEVELT Highway, at Welcome All Road, three large rooms, newly decorated, available immediately, modern facilities, PO. 7-4225.

CASCADE-BEECHER section. Modern, attractive, 1-bedroom apartment. Private, conveniently located. Business couple. PLaza 3-1544.

BROOKHAVEN — New apt., 1517 Candler Rd., ½-block off Peachtree. 2 bedrooms, stove, refrigerator furn. Mr. Dawes, CE. 3-3868.

[illegible] NORTH HIGHLAND AVE., NE. Apt 10. 3 rooms, screened porch. Redecorated. Floors refinished. Adults. $56. TR. 2-9882.

DECATUR — Attractive apartment. Living room, bedroom, kitchen furnished. Garage. Venetian blinds. Adults. DRake 7-1035.

LARGE 2-room apt. Gas, lights, water furnished. Across street from school. $35 month. Child welcome. 403 North Ave., NE.

3-ROOM terrace apartment. Lights, gas, water furnished. Couple only. $50 month. TRinity 4-2521. 292 14th Street, Northwest.

REDECORATED 5-room apartment. Stove, blinds, heat. Hot water. Screened porch. No. 10 bus. Adults. $80. PLaza 3-0204.

3 ROOMS, newly decorated. Near transportation, shopping center. Lights, water. Couple. 247 Howard Street, Northeast.

PONCE de Leon Ave., NE—Living room, bedroom, kitchen, bath, closed back porch. Second floor. Adults. TRinity 2-6362.

LOVELY, new, 1-bedroom apartment. 2037 Horseshoe Dr., SE. On transportation. DR. 7-3881.

1138 NORTH HIGHLAND AVE., NE—3-room duplex apt. Heat, water and range furn. Adults only. Avail. Mar. 24. TR. 6-7425.

WEST END—3-room apartment, private bath, entrances, $55, lights, water furnished. 629 Queen St., SW. PLaza 5-8422.

EAST POINT. Living room, bedroom, kitchen. Private bath, water, blinds, stove, refrigerator. Separate entrance. PO. 1-9765.

NEW, bright, 5-room apartment. Also one 3-room apartment. Adults only. TRinity 4-3077 Sundays or afternoons.

Apartments—Unfurnished 115

HAPEVILLE—3 rooms, living room, bedroom, kitchen. Lights, water furnished. Will accept one child. POplar 7-4350.

SYLVAN HILLS—3 rooms, stove, refrigerator. Private bath, entrances. Utilities. Couple only. $65. PLaza 3-6449.

NORTHEAST SECTION — 3 and 4-room apartments, $42.50 and $50. Water furnished. On car line. DRake 7-6000.

3-ROOM apartment, private bath and entrance. 961 Hampton Street (off 10th). No children, no drinking. TR. 4-2538.

DECATUR — 3-room apartment. Stove, refrigerator and all utilities furnished. On transportation. DR. 8-1120.

1, 3 AND 4-room apartment. Utilities furnished. 654 Moreland Ave., NE. TRinity 4-4612, Saturday and Sunday.

3480 FLAT SHOALS—4 rms., stove, refrig. utils., $80. JA. 3-1563. Lawson-MacManus Rl. 1152 Euclid.

GROVE PARK—Three rooms, private entrance. Garage. Share bath. Two adults. Couple only. SY. 4-4625.

GUEST HOUSE — Living room, bedroom, kitchen, bath, stove, refrigerator. PL. 3-4425, PL. 3-4783.

376 McDONOUGH Boulevard, Southeast—three rooms, private bath, utilities furnished. $47.50. JA. 2-6353.

834 BRIARCLIFF RD., Apt. 3—4 rms., $71.50. Stove, refrig., heat, water, furn. Open JA. 4-4936.

WEST END — Living room, bedroom, bath. Furnished kitchen. Private entrances. PL. 3-6462.

SOUTHWEST—3 nice rooms, private bath and entrance, hot and cold water furnished. PLaza 3-8500.

GRANT PARK SECTION—4 Large rooms. Adults. PO. 1-2522 after 6:30 p.m., JA. 2-9876.

DECATUR — 429 West Howard. 5-room apartment. $65. JAckson 5-8681 or DRake 3-9377.

3 CLEAN rooms, bath, heat, water, blinds, stove, refrigerator. Business people. MUrray 8-8736.

4-ROOM terrace, Northeast section. Transportation. Water, lights furnished. TRinity 2-8294.

KIRKWOOD — 3-large-room terrace apartment. Private. Adults. 17 Bates Ave., NE. DR. 8-1465.

OAKDALE Road—Living - dining combination, bedroom, kitchenette, private. DR. 7-2091.

CASCADE SECTION — Attractive, large one-bedroom apartment. $70. Adults. PL. 5-3456.

447½ CAPITOL Ave., SW. 3 rms., $35.00. Gifford Rlty. Co., JA. 2-3065. Vol. Bldg.

NE — 1-BEDRM. apt., conv. to shopping and transp. $70. Taylor Rlty., TR. 2-7368.

1033 SIMS AVE., Northwest—Six-room apartment. Open Saturday and Sunday. 43-5719.

3 LARGE rooms, modern kitchen, hardwood floors, automatic heat. POplar 7-0981.

HAPEVILLE — 3 rooms, near airport, transportation. POplar 1-5024. POplar 1-1925.

SYLVAN HILLS—Attractive 4 rooms. Stove, refrigerator, water furnished. PLaza 3-6239.

HAPEVILLE—2 rooms, stove, refrigerator and utilities furnished. $48. POplar 1-1040.

THREE rooms. Stove, refrigerator, lights, water, phone. Adults. $42. DR. 3-2616.

3-ROOM apartment, nice. No children Transportation. 491 Kelly St., SE. MA 7-2962.

5 LARGE rooms, newly decorated, steam heat. 292 Ninth St., NE. TRinity 6-8947.

3 ROOMS, private bath and entrance. Transportation. Adults. MUrray 8-2305.

GRANT PARK section, 4 rooms. Private bath, private entrance. MArket 2-4984.

1ST FLR.—1 bedrm., shop. center, heat; bus, janitor, $59.50, TR 4-1156.

SOUTHEAST section — Very attractive 3 rooms, redecorated. JAckson 5-0648.

COLLEGE PARK—3 large rooms, private bath, entrances. POplar 1-4704.

NORTHWEST—4-room garage apartment, private entrance. SYcamore 4-7082.

LARGE 4-room apartment, utilities furnished. LaVista road. Tucker. 43-5989

4-ROOM duplex apartment. Near transportation. Close in. DRake 3-3213.

BEDROOM apartment, 373 Moreland, NE. References, sober adults only.

94 ATLANTA AVE., SE — Three-room, bath duplex. POplar 1-2577.

4-ROOM APARTMENT — 1004 Lookout Avenue, NW. SYcamore 4-3106.

COLLEGE PARK — 3 rooms, private bath, utilities furnished. PO. 1-6948.

SOUTHEAST—Modern 3-room brick duplex apartment. $51.50. DR. 3-9566.

696 WOODLAND AVE., SE — 3 rooms. Adults. $42.50. SY. 4-2869.

4-ROOM apartment. Private bath private entrances. MUrray 8-2937.

3-ROOM or 2-room apartment, on transportation. DRake 7-7661.

COLLEGE PARK-EAST POINT. 3 rooms, bath. PO. 7-2876.

Apartments—Fur., Unfur. 116

1530 UNIVERSITY DR.
CORNER Briarcliff Rd., 1 and 2-bedrm. apts. in new building. W.-to-W. carpets, air cond., private swimming pool, heat, water. $115 to $145 per mo. Bob Berry, ME. 6-5257.
BERRY REALTY CO.
1574 Piedmont Ave., NE. TR. 2-6695

THE DARLINGTON
2025 PEACHTREE RD., NE
1-MONTH TO 1-YEAR LEASE
2-ROOM EFFICIENCIES
WITH KITCHEN AND BATH
SHOWN DAILY AND SUN., 10-6
Phone TR. 5-2511

HAPEVILLE—2 or 3 bedrms. in airport area. Avail. now. $65 and up. Also have 2 houses. Call Taylor, PO. 1-1630. The McCord Co., Brks., 3518 S. Fulton Ave., PO. 7-1546.

LARGE newly-decorated 3-room apartment. Ideal for couple and 1 child. No transportation. MElrose 4-5747.

CLEAN, attractively redecorated Northeast efficiency. Refined business woman. TRinity 5-1851.

Duplexes—Furnished 117

HAPEVILLE— Nicely furnished 5 rooms; wall-to-wall carpets in living room, bedroom; twin beds; TV. 1 block to business section and everything. Convenient and comfortable. Desirable location. All utilities furnished. Ideal for 4 adults. $130 month. PO. 7-0074, PO. 6-4868. IVAN C. JONES RLTY., Hapeville

NORTHEAST SECTION — 3 rooms, bath, modern, nicely furnished. Business couple only. TRinity 6-3062.

LOVELY 3-room, bath, in nice quiet section West End. New furniture, central heat. BUtler 9-6227.

THREE rooms, tiled bath. Utilities including telephone. Business couple. $75. DR. 7-9131.

VIRGINIA AVE., near Airport — 5 rooms, exceptionally nice. POplar 7-6755.

919 WILLIAMS MILL RD., NE. 3 rooms. $60 plus utilities. DRake 8-0176.

COMPLETELY furnished 5 rooms, convenient, nice location. TR. 2-4168.

HAPEVILLE — 3064 Sylvan Rd. 4 rooms. Clean. $75. POplar 7-3232.

Duplexes—Unfurnished 118

1690 N. Rock Springs Rd. N.W. 5 rms. Redec. ADULTS.
990-A Lawton St. S.W. 4 rm. brick, new, has all conv. $62.50
1095-A Wylie St. N.E. 4rm. brick with all conv. $60.00
358 McAfee St. N.W. 3 rms. Newly decorated. .....$10.00 wk.
236 Rawson St. S.W. 4 rms. $47.50.
C. G. Aycock Realty Co.
151 Nassau St., N.W. JA 1-2114

DELIGHTFUL apartment on E. Rock Springs Rd. Large living-dining area 3 bedrooms, large sun parlor, kitchen and bath. Ample closets and storage. Beautiful 300-ft. wooded area, including barbecue, swings and sand box for children. Gas and water. Available April 1st. $150 per month. Call TR. 2-4287, after 3 p.m. for appointment.

Best Section of Cascade Heights
MASTER side. Living room, dining room, kitchen, 2 bedrooms and tile bath. Carpeting, drapes and venetian blinds, heat, gas and water furnished. Carport. $120 month. PL. 3-6341.

CANDLER-GLENWOOD SECTION
965 CANDLER RD. — 2-bedrm., brk. duplex, gas stove furn. $75 per mo. Avail. immed. Watson. DR. 3-3122.
ALEXANDER REALTY CO.
3128 Glenwood Rd. DR. 7-2661

NICE 2-BEDRM. DPLXS.
ADJOIN Hapeville shady city park. Conv. shop., trans., churches, public and parochial schools. $69.50. Ava Park Co., PO. 7-9152, PO. 1-3636.

1079 BOULEVARD, Northeast—Five rooms, upper, stove, refrigerator furnished. All conveniences. Call before 10:30 a.m. or after 8 p.m. Adults. TRinity 4-3989.

BUCKHEAD — 3229 Mathieson Drive Beautiful living, dining, 3 bedrooms, bath. Kitchen. Electric range, refrigerator, dishwasher, disposal. $135. CEdar 7-1088, 1774.

AMSTERDAM — New apartment. Near stores, trolley. Paneled living room-den, modern dinette-kitchen, bedroom, bath. Utilities furnished. $80. TR. 4-0231.

SYLVAN HILLS — Four-room upper duplex. Storage. In new $20,000 home. Kitchen, water, blinds furnished. Garbage disposal. $75 month. PLaza 3-1096.

NORTH Kirkwood — 4 rooms, second floor. Newly redecorated. Stove, refrigerator optional. Reasonable. DR. 8-3771 days; TR. 4-6609 nights and Sun.

1450 NORTH AVE. NW. Apt. No. 1. Nice 3 rms. and bath. Stove and refrig., gas heat, $57.50. McKenzie-Dreger Co., 5 Ivy St., NE. JA. 3-2512.

790 PENN AVE.—Lovely upper 5-room duplex, 2 bedrooms, heat, hot water, transportation. Adults. Open. $100. TRinity 2-9717, JAckson 5-0888.

WEST END—Modern 5-room apartment, screened porch, Venetian blinds. Conveniently located, on transportation, near schools. $75. CE. 3-8555.

2-BEDRM. BRICK. Stove, refrig. Conv. to transp., schools, churches, shopping center, airport, Ft. McPherson. $75. Ofc., JA. 5-7042.

CASCADE-BEECHER — 4 rooms and bath. Available April 1. PLaza 3-7837.

Duplexes—Unfurnished 118

MORNINGSIDE — 6 rms. downstairs, two bedrms. Blinds, water, attic fan, gas furnace. Just decorated. Convenient. CE. 7-7498.

ONE BLOCK Oglethorpe trolley. Modern 3-room unit. Ample storage. Spacious yards. Adults preferred. Call evenings. CEdar 3-4793.

MORNINGSIDE SECTION—5 rooms, garage, water furnished, also stove, refrigerator if desired. Adults only. $75. TRinity 2-3062.

EAST LAKE, 2190 Memorial Drive—Extra-nice 2-bedroom. Stove, refrigerator, blinds, water furnished. $85. DR. 8-8281.

NEAR GENERAL MOTORS — Five rooms, bath, screened porch, large yard. Limit 2 children. $80. Call 47-7171.

EAST BROOKHAVEN DRIVE. Redecorated 2 bedrooms, transportation, schools, churches. CEdar 7-2996.

1265 N. Highland, NE. 5 rms. $80
ERNEST L. MILLER CO., BROKERS
814 C & S Bldg. MU. 8-1505

EAST POINT — 318 Spring Avenue. Three rooms, bath. Adults. Nights, POplar 1-6136; days, PO. 1-4025.

LARGE 3 bedrooms, convenient to Sears, Grady High School. Water, blinds furnished. DRake 8-3384.

DECATUR — 3 rooms, newly decorated. Stove, refrigerator, lights, water furnished. DRake 7-1336.

1614 ROGERS AVE., SW. — 3 rooms, private bath, entrances. Utilities furnished. Adults. PLaza 3-8862.

4 ROOMS — $49.50
515 HOPKINS, SW. Hot water. Call MU. 8-6551, 8:30 to 5:30.

529 SAINT CHARLES AVE. — 5 rooms, $55 month. Christian adults, no pets. TRinity 2-2675.

KIRKWOOD—172 Rockyford Rd., NE. Modern 3-room apartment. Second floor $65. CEdar 3-6372.

236 ORMOND SE., 3 rooms, bath, bus stop. $50. References exchanged. MArket 2-2266.

MOUNTAIN VIEW —Nearly new two bedrooms, bath, sleeping porch. POplar 7-2816.

DECATUR — 1-bedroom, modern duplex unit. Couple preferred. JAckson 3-8315.

LITTLE 5 Pts. Upper 5—Large rooms, bath, all private. 1284 Druid Place.

3 ROOMS, bath, kitchen. Utilities furnished. Northeast section. DRake 3-9345.

SOUTHEAST—Modern 3-room brick duplex apartment, $51.50. DRake 3-9566.

WEST END — Convenient, 3 rooms, bath. Redecorated. $47.50. PL. 8-5951.

DECATUR — 5 rooms, upper, newly decorated. Near trolley. DR. 3-1519.

NORTHSIDE — 2 bedrooms. $115 month. Nights-Sundays. TR. 6-4667.

LITTLE 5 POINTS — 3 rooms, completely private. Adults. DRake 3-2208

Houses—Furnished 120

BROOKWOOD HILLS
AVAILABLE NOW. Spacious 4-bedrm., 2¼-bath, den home. Available to Dec. 1957. Excellent location, close to everything. Call Roy Dorsey, ofc., TR. 5-7411, or res., TR. 6-8907. Dorsey-Alston Co. 72 11th St., NE

1599 Langston St. S.W. 6-rm. frame bung. Nice lot. $100.00
C. G. Aycock Realty Co.
151 Nassau St., N.W. JA 1-2114

KIRKWOOD—2 bedrooms, air conditioned, 2-car garage, ¼ block new shopping center, close in. $90 month. Immediate occupancy. 172 Dearborn St., SE. DRake 3-2692.

WILL share my 6-room home with middle-aged lady or couple without children. Roswell Road, 3 miles from Buckhead. CEdar 3-6967.

GUEST HOUSE for 2. $75. 2243 East Lake Rd., NE. Sunday and evenings DR. 3-5970; mornings, CEdar 7-5771.

SOUTHEAST — Attractice 6-room, also 3-room terrace apartment. $55. DRake 3-3568.

3 BEDRMS. Shadowmoor Dr., Decatur. $150. DR. 8-0018.

810 LAUREL ROAD, Pine Lake, Ga. 4 rooms, bath. $65.

Houses—Unfurnished 121

NE — Near Expressway and new Red Cross Bldg. 7-room brick. 4 bedrooms, 7 closets, hall, large living room, sep. dining room, modern kitchen with cabinets (all one floor), gas steam heat, 1½ baths-shower, daylite basement, blinds, double brick garage, large screened porch. Well located, 1 block Morningside transp. Refined adults. Available April 1st. Give phone No. $140. J. N., 91, Journal-Constitution.

998 Lawton St., S.W. 5 rms. Frame bung. Nice lot. Good cond. $75.00.
387 Crew St., S.W., 4 rms. $45.00
C. G. Aycock Realty Co.
151 Nassau St., N.W. JA 1-2114

MY HOME adjoining Druid Hills. 5 rooms, hall, bath, attic, large basement with launderette. Central gas heat, auto. dishwasher. All very nice. Desirable, convenient location. $95. See 1430 North Ave., NE. CE. 7-7286.

NEAR Fort MacPherson and airport, 5-year-old, modern, clean, 2-bedroom home. Large carport, washer connection, kitchen fan, attic fan, fireplace, lots of storage space, heat automatic. $110. POplar 1-1910.

IN DECATUR — Brick, 3 bedrooms, 2 full tiled baths, large living room, dining room, nice kitchen, best location, 1 block from West Chester School, near trolley. $150 lease. DRake 8-6974.

DECATUR, 3 bedrooms, living room, separate dining room, kitchen, hall, bath, breezeway, garage, patio, fenced yard, plenty of closets. $120 month. Near schools and transportation. DRake 7-9564.

LARGE 2-story, 8-rm. house, suitable for 2 families. 2 baths, 2 sinks. Just been redecorated inside. Located 1221 Moreland Ave., SE. Call W. R. Bishop or J. C. Jones, JA. 4-3456.

THREE-BEDROOM concrete block stucco house, 4 air-conditioned units, gas furnace, deep freeze, house 3 years old. $125 month. 4230 Campbellton Road, SW. Call PO. 1-0653.

1176 HOLLY DRIVE—3 bedrooms, living, dining, with carpet; kitchen, two baths, porch, carport, brick. Candler - Glenwood section. $125 month. MElrose 4-4048.

2190 NORTHSIDE DR., NW—3 bedrooms, 2 baths. On trackless trolley. Now available. Lease optional. $150 month. Open 1 to 5 Sat. and Sun. Call Marietta 7-1432.

EAST ATLANTA—2 bedrooms, den, garage, basement. Conveniences. Wall-to-wall carpeting, drapes furnished. Nice wooded corner lot. MArket 7-7949.

DORAVILLE—4743 Raymond Drive. Antique brick, 2 bedrooms, den, bath, spacious living-dining combination. $100 month. TRinity 6-1254, after 6 p.m.

NEAR FORT MAC — 5 rooms, breakfast nook; wall-to-wall carpets, electric stove and refrigerator; garage. Weekdays, PLaza 8-5649, after 6 p.m.

BROOKHAVEN — New 3-bedroom, 2-bath house, near Peachtree and business center. Shown by appointment only. Call CEdar 3-6006, after 5 p.m.

3896 CLAIRMONT RD. Nice 2-story home, 6 rooms, wall-to-wall carpet. Excellent location. $100 per month. DRake 7-0458 or MElrose 4-4995.

SUITABLE 2 families or boarding house. 7 rms. SE section. $100 per mo. 1250 Arkwright Pl., SE. at Vanoy. MU. 8-0440 or MU. 8-7857.

NEAR EMORY — Brick, 4 bedrooms, 2½ baths, dalite basement, tiled porch. Vacant April 1st. Shown by appointment. DRake 7-1196.

SIX-ROOM house, 2 baths, Cascade Heights section, convenient to Fort McPherson. $150 per month. Phone PLaza 3-4061 after 6 p.m.

1220 DRUID PLACE, NE. — 3 bedrooms, central heating, newly decorated, near schools and transportation. $90. DRake 8-1020.

318 W. GEORGIA AVENUE, College Park — Clean 5-room house. $75 month. Open for inspection. POplar 6-4352, after 7 p.m.

CASCADE HEIGHTS. Attractive, newly decorated, one block off bus, large screen porch. Available April 1. PL. 5-2604.

ELIZABETH LANE, Northwest — Nice 4-room frame cottage, 5-acre lot. On transportation. $50. MElrose 4-7773.

LARGE 6-room brick, dishwasher, attic fan, convenient to schools and Belvedere Shopping. $125. BUtler 9-9387.

SMALL 2-bedroom home. All conveniences. 2 blocks off Stewart Ave. 493 Mt. Zion Road, SW. POplar 1-6906.

NICE four-room house with three-room terrace apartment, lights, water, $57-$45. Candler-Glenwood. BU. 9-3287.

526 HILL ST., SE — 6-room house and dinette, across from Smith High. $80. Apply next door. MUrray 8-7169

ATTRACTIVE 5 rooms, $90. Lakeshore Drive, Northeast. Available April 1. Couple only. DRake 3-1753.

2 BEDROOMS, small den. Venetian blinds. Large lot. $80 month. 681 Woods Drive, NW. DRake 8-3220.

3 BEDROOMS, 2 living rooms, dining room, kitchen, bath. Year's lease. JAckson 5-7315.

2023 LaVISTA RD., NE—3 bedrooms, 1½ baths, large lot. Phone TRinity 5-7897.

OAKDALE ROAD, NW—Nice two-bedroom home, garage, basement. $75. 45-7979.

BELVEDERE—Three-bedroom brick. Schools, shopping, transportation. DR. 7-1991.

NICE 4-room house, near Lockheed. Hot and cold water. Call SY. 4-6886.

NORTHSIDE — 3-bedroom home. RUFF RLTY. CO. — CE. 7-6358

BUNGALOW — 3 bedrooms, 2 baths, 802 Parkway Dr., NE. TRinity 2-2624.

NICE houses for rent. Avondale Rlty, DR. 7-5682; DR. 3-2782.

NEW 3-bedroom brick, $82 month, 5 miles Lockheed. TR. 4-6178.

SW — Nice 3-room house and bath. $50. PO. 6-2136, TR. 2-1898.

Trailers for Rent 123

7.50 TO $20 WK. Allen Trailer Park. MA. 7-9306 or MA. 2-3251.

Suburban—For Rent 126

6-RM. farm house, good cond., well water, elec., on transp. $35. Stone Mountain 2611. Owner.

4-RM. frame, 10 acres, 8 miles west Douglasville. $30 mo. Sosebee Rlty. & Ins. Austell 2530.

Business Property—Rent 128

EAST POINT business district, office and warehouse. 1,700 or 2,600 square feet, private loading dock. Available immediately. Reasonable rent. POplar 1-1864.

Business Property—Rent 128

DOWNTOWN STORE LOCATION

10,000 SQ. FT. store area, located on two floors and basement, and connected by elevator. Within one block of Rich's. Building in excellent condition and has been recently remodeled and fully air conditioned. Top floor can be used for merchandise or as offices. Contact Bill Hubert. JA. 2-5477; nights, BU. 9-3351.

Adams-Cates Company
201 HURT BLDG.

DOUBLE YOUR BUSINESS in new swanky 110 EDGEWOOD AVE. Bldg., across street HURT PARK Fount. 1 or 2 or 5-yr. lease: 2 stores, each 1,200 sq. ft.; 4 offices 2nd fl. Air condtd., hot-cold water, Oasis hot-n-cold fountain. Fireproof. Daily rent: Each store $16.67. Office $4. Park back of bldg. 33c. PHONE 5 to 7 p.m., Mr. Spielberger, owner. MU. 8-2455.

Stores, Warehousing

SITES available for building to your specifications. Pierson or Brown. Realtors JA. 2-2929 Grant Bldg.

SHARP-BOYSTON CO.
Realtors JA. 2-2929 Grant Bldg.

412 Church Street

DECATUR — Store building, over 2,000 sq. ft. Available now. $175 monthly. DR. 3-3394.

Cary Bone Rlty., Realtors
158 SYCAMORE ST. DECATUR

OFFICES, STORES, WAREHOUSES RICKET REALTY TR. 4-0874

McINTYRE REALTY CO., Realtors JA. 3-8631 Healey Bldg.

SMALL store B'head. $100 per mo. Robinson Rlty., CE. 3-2152.

Office & Desk Space—Rent 129

MOVING out of city, will sub-lease modern corner offices with 1,176 sq. ft. of floor space, located in the central business district of downtown Atlanta; across-the-street parking. Central air conditioned, heat, lights and janitor service furnished. Commercial Securities Corp., MU. 8-9985 or 48-4226.

$25 PER MONTH

WHERE ELSE can you find so much? All utilities, off-street parking. Paula Winter, DR. 8-2707.

WINTER REALTY CO.
76 Baker St. NE JA. 5-4039

BUCKHEAD—AIR COND. BLDG. SIZES TO FIT YOUR NEEDS. GOOD PARKING. MR. SCHMITZ. TR. 2-5266, ofc. CE. 7-1563.

BRANAN & SCHMITZ
BKRS. 3274 Roswell Rd. CE. 7-1563

OFFICES IN BUCKHEAD
AIR CONDI.; JANITOR SERV.
ALL UTILITIES FURNISHED
309 PEARR ROAD
PHILLIP PERLING CO., TR. 4-1613

DECATUR

3 LARGE paneled rms., plus storage. Ample parking, conv. $75 mo.
DeKALB REALTY CO.
DR. 7-6411 Decatur ME. 4-8440

COMPLETE upstair floor of office building, 1,600 sq. ft., close in, near Expressway. Parking space; reasonable rent. JA. 4-8056.

DOWNTOWN office space. JA. 1-1511
J. H. EWING & SONS
65 Forsyth St. Realtors

$55 MO. Vic. N. Decatur Plaza, on main thoroughfare. Approx. 200-sq.-ft. ofc. space. DR. 8-4548.

ATTRACTIVE OFFICES for rent on Stewart Ave. in Hapeville. Reasonable rent. PO. 6-3410.

BUCKHEAD — Pine-paneled, private office, $60. Mrs. Nelson, CE. 3-4451

AIR COND., priv. off., desk spc. Tel. and mail. 231 Healey Bl., JA. 2-7607.

SEVERAL offices, W. P'tree. All utilities. Redecorated. TR. 4-8671.

Warehouses for Rent 131

NORWOOD RLTY. CO., INC.
Industrial, Commercial, Residential
212 Forsyth Bldg., Bkrs., JA. 3-7441

UP to 2,000 sq. ft. modern warehouse space, near Tenth St., truck loading, air-conditioned office space optional. Phone TR. 5-2214.

COMMERCIAL-INDUSTRIAL
C&S REALTY CO.
Mort. Guar. Bldg., Rltrs. JA. 4-2054

4 A. CLOSE IN. On R.R. NE sect. Build., lease. Subdivide. TR. 4-1757

For Rent—Colored 133

473 Rockwell St., SW, 2 rms. $35.00
90 Hutchinson St., NE, 2 rms. $27.00
557 Ira St., SW, 2 rms. $35.00
1158 Capitol Ave., SE, 2 rms. $37.50
549 Highland Ave., NE, 2 rms. $40.00
1130 Capitol Ave., SE, 3 rms. $43.00
477½ Kennedy St., NW, 3 rms. $40.00
359 Pittman Pl., SE, 3 rms. $42.00
626 Crew St., SW, 3 rms. ... $47.50
519 Mitchell St., SW, 3 rms. $47.50
703 Tifton St., NW, 3 rms. $47.50
CHAPMAN RLTY. CO. MU. 8-1638
71 Forsyth Street, NW Realtors

MOST For Your Money
461 Felton, NE—2 rms. $37.50
350 Foundry, NW—3 rms. $42.50
400 Houston, NE—2 rms. $36.95
386 Parkway—4 rms. $55.00
386 Parkway—2 rms. $30.00
35 Northside Dr., NW, 3 rms. $40.00
Rooker, Inc. MU. 8-6550

585 Parkway Dr., NE. No. 3, 3 rms. $55.00
181 Chestnut St., SW. No. 7, 3 rms. $45.00
420 Currier Pl., NE, 4 rms. $36.25
97 Chester Ave., SE, 3 rms. $36.25
BREWER-HEAD CO. JA. 3-2514
Realtors Ga. Sav. Bk. Bldg.

WE HAVE nice 2, 3 and 4-room units available. Call for a list.
C. G. AYCOCK REALTY COMPANY
151 Nassau St., NW JA. 1-2114

204 CHESTNUT, NE, 2 rms. $36.50
542 MYRTLE, NE, 2 rms. $35.00
ERNEST L. MILLER CO., Brokers
814 C & S Bldg. MU. 8-1505

NEAR ASHBY ST.
250 BOWIE, SW — 2 rms., cabinet sink, hot water, $37.50.
ROOKER, INC. MU. 8-6550

3-ROOM apt. Edgewood section. $40 month. Call DR. 8-1781.
TOM HUBERT REALTY CO.
1970 DeKalb Ave., NE

FURNISHED room, hot and cold water, linen, lights, kitchen privileges. $10. 4th Ward. JA. 2-5850.

ARNOLD ST., NE—At Rankin. 5 large convenient rooms, unfurnished, first floor. $85. TRinity 4-4371.

367-369 CREW ST.—3-room apartment, private bath; 4-room apartment, private bath. PL. 5-3996.

APARTMENT — Decatur, 102 Middle St. 2 rooms, bath. Extra nice. $37.50. BUtler 9-1963.

TERRY RLTY. CO., JA. 4-5888

ROOMS, kitchenettes, apartments, $7.50 up. 420 Piedmont Ave., NE.

FOR good rental units, JA. 2-4304
S. H. McGUIRE REALTY CO., INC.

3 ROOMS AND BATH $45
BERGER REALTY CO., JA. 4-0428

Wanted to Rent 134

FEDERAL government employe desires to lease, with or without option to buy, 3-bedroom, 1 or 2-bath house in Northeast section. New or older home considered. DRake 7-6244.

FAMILY of four with dog desires unfurnished three-bedroom house with fenced-in yard, in nice neighborhood. Prefer East Point or Glenwood section. PO. 6-8778.

BACHELOR desires 1-bedroom apartment. Northside section preferred. Call JA. 2-7473, Mr. Martin.

ONE-BEDROOM, garage apartment, in Ansley Park section. JAckson 3-6906 or DRake 7-3696.

NEED rentals, unfurnished, N'side. Greene Rlty., 2887 P'tree, CE. 3-4455.

REAL ESTATE

North Side 135

Let's
See
Mountaire
Forest
Today

THIS brand-new subdivision offers 3-bedrm., 2-bath brick homes from $19,000 up. See for yourself and compare. Furnished model home open daily 1 p.m. till dark.

DRIVE out Roswell Rd. to Sandy Springs, turn left at second stop light and follow arrow to Mountaire Forest. Call S. E. Guest, TR. 2-3233.

GI FINANCING AVAILABLE!
Spratlin-Millard Co.
3188 Roswell Rd., Bkrs., CE. 7-0381

BRICK DUPLEX
$18,500 FARM

ALMOST NEW 2-bedrm., living-dining rm. comb., paneled throughout, stove and refrig. each unit; transp. at door. Ride by BUT DO NOT DISTURB TENANT. 2069 ARLINGTON AVE., NE. Go Lenox Rd. to Ogilvie, turn right, then one block to Arlington (that's IT on the corner). Call for appt. to see. EXCL. MARY ZUKER, CE. 3-1133; CE. 3-7632.

LIVE SPACIOUS

IN THE BIGGEST little house you have EVER SEEN! 2 bedrms., 2 bath, den, closets! CLOSETS! Elec. heat! EACH RM. has its OWN thermostat! Completely fenced yard! Old brk.! Call me for a tour of PURE DELIGHT! EXCL. LALIA WESSON, CE. 3-1133; CE. 7-5520.

MORSE REALTORS
225 Buckhead Ave. CE. 3-1133

GUEST HOUSE, TOO

IF YOU are looking for a home and income this is perfect. 3 bedrooms, 2½ baths, in perfect condition, close to transportation and schools. Good income from guest house. Priced reasonable. Mrs. Hambrick, CE. 7-6229, ofc. CE. 7-6311.

CHOICE LOCATION

IN WALKING distance of Sarah Smith School. 3 bedrooms, 2 baths, living room with fireplace, dining room, breakfast room, partial basement. Fenced play yard, priced only $18,000. FHA loan commitment $14,900. Mrs. Ware, CE. 3-2947, ofc. CE. 7-6311.

North Fulton Realty Co.
3185 Roswell Rd. CE. 7-6311

North Side 135

NEW LISTING!
FRENCH PROVINCIAL!

ANTIQUE BRICK, LESS THAN YR. OLD AND PRETTY AS A PICTURE. Ent. hall, liv. rm., din. rm., den w/fpl., huge screened porch, 3 bedrms, 2 baths. Full daylite basement, double carport. Stable and fenced for pony. A full acre wooded lot. Mid-20s. MRS. JO HORNE, TR. 2-7198, CE. 7-1563.

OPEN ALL P.M.
5115 Timber Trail, NE
4-BEDRM.—FMLY. RM.

JUST FINISHED IS THIS LOVELY CAPE COD ANTIQUE BRICK HOME. ALL LARGE ROOMS WITH GOOD CLOSET SPACE. A LEVEL, WOODED LOT. GO HIGH POINT RD. TO TIMBER LANE. MRS. HARTMAN, CE. 7-8889; OFC. CE. 7-1563.

BRANAN & SCHMITZ
Brks. 3275 Roswell Rd. CE. 7-1563

FIRST TIME OFFERED

NEAR Mystic Dr. and Liberty-Guinn School on a well developed large wooded lot, charming brick ranch-type, ent. hall, spacious living rm. with fireplace, dining rm., 3 twin-sized bedrms., 2 lovely baths, enchanting kitchen and keeping rm. with wood-burning fireplace, full dalite basement with paneled recreation room and bath, double carport. It is like new and owner has moved, excellent 5% loan can be assumed, as owner is anxious for a quick sale. Exclusive. Coppage, CE. 3-1090.

DINKINS COPPAGE & ASSOC. RLTY. CO.
254 Elden Dr. CEdar 3-1090

OPEN SAT. 2 TO 6
1053-57 Ferncliff Rd.

JUST OFF LENOX. Plenty of parking area, so drive in and see THE MOST UNUSUAL, FUNCTIONAL AND REASONABLY PRICED HOMES ANYWHERE IN REAL CONTEMPORARY. Both have 3 spacious BRs, dens with FP, and all built-in kits. On lge. wooded lots. Am going to sell immediately so come by and MAKE YOUR OFFER. By designer and builder.
CE. 7-8458 CE. 7-5854

OPEN TONIGHT
6 Till 9 PM
430 FOREST HILL DR.

LOVELY quality-built new ranch-type brick, 3 bedrms., 2 baths, club rm., full bsmt., large wooded lot.

LOWER 30s—MAKE OFFER
A REAL home value well worth your inspection. Go out Roswell Rd., turn right at Forest Hills.
Steve Sertich CE. 7-2038

OPEN SAT. 2 TO 6
BY OWNER

3,200 SQ. FT. TRUE SPLIT-LEVEL CONTEMPORARY. Just off Lenox at 1075 FERNCLIFF RD., NE. 4 BR's on 1 floor, 3 baths, rec. rm., bsmt., lge. laundry rm. off kit., workshop, and all equipped kit. Set back on 650-ft. deep lot. Drive in—PLENTY OF PARKING AREA—and see a real spacious home at a BELOW-MARKET PRICE today.
CE. 3-0468 CE. 7-8458

THE SHOW HOME
OPEN SAT. 2 TO 6

THE FABULOUS MODEL HOME at 3242 W. ROXBORO RD. is now for sale. Indescribable so BE SURE TO SEE TODAY AND MAKE YOUR OFFER. The very latest in GOOD MODERN DESIGN. Am going to sell this weekend so come out today. By designer and builder.
CE. 7-8458 CE. 7-5854

BY OWNER

OPEN HOUSE 3 p.m. to 6 p.m. 348 Hascall Rd., NW. Attractive, freshly painted. Conveniently located near expressway, between Peachtree and Northside. Level, landscaped lot. One story 3 bedrooms, den, separate dining room, automatic dishwasher and disposal. You may want to assume 4½% FHA loan and save refinancing costs. Phone TR. 6-6345. No agents, thanks.

WHY BUILD

WHEN you can buy this true Southern Colonial, new and complete, with everything except air conditioning, this we will install if you wish. Most attractive kitchen, all the labor-saving devices and a large dining space; 3 bedrooms, 2 baths, full-size dining room. A big house on a lot 150x300. For further information, call builder, O. B. Jacobs, TR. 6-5695.

SANDY SPRINGS

SPACIOUS contemporary, in beautiful Glenridge Forest. Built and for sale by owner, being transferred, 3 large bedrooms, 2 baths. GE kitchen, choice ½-acre lot with many large trees. Permanent fenced back yard. Occupied only 6 months. Near schools, churches and shopping center. 5974 Brookgreen Rd., NE. CE. 3-3789.

SALE BY OWNER
NO CLOSING COST
ASSUME LOAN
540 VALLEY LANE

OLD brick colonial on acre lot. L. R., D. R., foyer, den, 25x12 kitchen with built-ins, 3 B. R.s, 2 baths, daylight basement. Priced at cost in MID TWENTIES. W.-to-W. carpet and drapes included. Shown by appt. CE. 3-7781.

RISING EXECUTIVE

SEE TODAY, 1½-story Cape Cod. Lrg. wooded lot. Conv. to Expressway and Lockheed. Margaret Mitchell and N'side Hi. School. Excellent financing. Call Mrs. Ruth Dukes, SY. 4-4410.

LYNN SMITH RLTY.
2380 Bolton Rd., NW SY. 4-7652

OWNER SAYS SELL

BEST VALUE in Castlewood Estates, authentic Colonial with round columns in front, 3 bedrms., 2 baths, den, mod. kit., extra-lrg. liv. rm. and din. rm., $2,000 worth of carpets and drapes thrown in. Shown by appt. Alexander, ofc., CE. 3-6794; res., CE. 3-4575. Martin Rlty.

BY OWNER
3 AND 4 bedrms., 2½ baths each, full dalite bsmt. 1 acre, 150-ft. front lots. Located in exclusive Northside section of Sandy Springs area. Priced to sell in the middle 30s and low 40s. For further information and inspection, call 47-4302 days, ME. 4-4139 nights.

CHRIST THE KING
OPEN 2 TIL 6

2579 BROOKWOOD DR. — Between E. Wesley and Lindbergh. 3 BRs., L.R. with f'pl., sep. D.R., den, br. terrace, red frame. $13,500. By OWNER. CE. 7-0242.

SPLIT-LEVEL ranch home, 4 bedrms., 2 full baths, $15,995. $320 down to vet. Also 3 bedrms., plus fam. rm., 1¼ baths. Only $14,850. $297 down to vet. We will mail you full descriptive folder with pictures and floor plans. Call 47-6868.

BEAUTIFUL Northside. We specialize in "choice homes for choosey people." Call for an appointment. We'll fit your every need. CE. 3-6752.
BOB DELL REALTY CO.
No. 1 WEST PACES FERRY RD. CE. 3-6751

Luxury Duplex, $31,500

BRICK — 3 bedrms., 2½ baths, bsmt. with finished room each side.
MILTON KUNIANSKY, BKR.
1257 Spring Valley TR. 6-2015

NEW—BRICK

$2,700 CASH, $70 mo. 3-bedrm., 1½ baths, bsmt. 2148 De Foors Ferry Rd., NW. Open Sat., Sun. CE. 3-6857.

NORTH SIDE

6-RM. brick, 3 bedrms., den, 2 baths, wooded lot. Priced $26,500. Owner. CE. 7-5033.

OPEN. 2855 Ridgewood Rd., NW. 4-bedrm., 3½ baths. CE. 7-3234. C. E. Beem.

FROM bldr. Beaut. and unusual 3-BR, 2-B, den home offered at reduced price. Fine loc. perf. lot. TR. 2-1101

3 BEDRMS., 2 BATHS, DEN
Mrs. Harry Norman & Assoc., Rltrs.
77 W. Paces Ferry Rd., CE. 3-9446

BRK. duplex, 2 brs., bath ea. side. Tillis Rlty., P'tree Hills. CE. 3-3014

BROOKWOOD HILLS — 4 BEDRMS. Baggett Rlty. Co., B'head. CE. 3-2106

2 Fine Brks. for High Income Vets Hunter Rlty., 1145 P'tree. TR. 6-1029

3 BR., 2 b. Old Ivy Rd. Askew-Nations, 3179 Maple Dr., CE. 7-7568.

3 Br. 2 ba. Low 20s. Best N'side loc. High Point Forest CE. 3-4918

SANDY SPRINGS — Homes, lots, acreage, Conklin Realty, CE. 3-5367.

4-BR., den. Mid 30's. 4½% loan Dean McKoy Realty CE. 3-6421

D. L. STOKES & CO.
TR. 6-3361 690 W. Peachtree

NUTTING REALTY CO.
45 11th St., NE. TR. 2-4747

$4,500 DOWN. On Kayron Dr. Howard Rlty. B'head CE. 7-0461

NUTTING & COMPANY
524 Healey Bldg. JA. 5-6865

J. B. DENNY REAL ESTATE
311 E. Paces Fy. CE. 3-9457

TOMLIN REALTY CO. CE. 7-1636
3201 Peachtree Rd. NE.

Northeast 136

$325 CASH DOWN
$74.68, 5 YEARS
$54.71 APPROX.
12½ YEARS

VERY attractive 2-bedroom home. Recently redecorated. Separate dining room, Venetian blinds, large lot, plenty of grass and flowers. Assume owner's loan, small closing cost. Call Scott Marks, CE. 3-4125, Res., or Joe Sewell, ME. 4-8528, Res.
HOME OWNERS COMPANY
44 PRYOR ST. JA. 4-8674
Brokers

Northeast 136

STARLIGHT DRIVE
OPEN ALL DAY

ON THIS beautiful new street off Peachtree-Dunwoody, less than 2 miles from Peachtree, we offer the following:

890
ANTIQUE brick, 3 bedrms., 2 baths, large dining rm., spacious kit.-den, opening onto screened porch, partial bsmt., $28,500.

875
COLONIAL on a Hillside, full bsmt. for the children, beautiful den opening onto a patio, a beautiful thing from the outside and a lovely floor plan on the inside. A steal at only $26,500.

850
FOR the family that needs 4 bedrms., in addition we have entrance hall, large kit.-family rm. with fireplace, built-in appliances, partial bsmt., double carport. All this for only $27,500.

840
THIS house at only $24,500 offers the most for the money that can be found. 3 bedrms., 2 baths, large kit. with plenty of cabinets and spacious eating area. Full bsmt. with large finished playrm. Ewing, res., TR. 6-6896; ofc., TR. 6-3734.

HOLLEY RLTY. CO.
916 W. Peachtree TR. 6-3734

INCREDIBLE, BUT TRUE
$375 DOWN
AND THAT'S ALL
TO ANYONE
$17,350 TO $17,950
APPROX. $125 MO.
Meadowcliff

3 BEDROOMS, 1½ BATHS, SCREENED PORCHES, FIREPLACES; LARGE WOODED LOTS, NAT'L GAS, SEWERAGE, 1.2 MILES TO EXPRESSWAY. MODEL HOME OPEN 11 A.M. TILL DARK. HEAT IS ON.

GO out Briarcliff Rd., 1 mi. beyond Clairmont to Abby Lane, turn left to homes. Mildred Crawford, ME. 4-3274; George Ellis, JA. 4-8674; Meadowcliff, ME. 4-3488.

HOME OWNERS COMPANY
BROKERS
44 PRYOR ST., JA. 4-8674

LOOK, MR. GI
PAYMENTS $85 MO.
SALARY REQUIREMENTS
ONLY $340
$15,800 UP
NORTH DRUID WOODS
ALSO FHA AND CONVENTIONAL LOANS

3 BEDROOMS, separate dining rooms, 1½ baths. Some with family room. Stone Mt. Granite foundation. Nat'l gas and sewerage. Nice wooded lots.

GO out North Druid Hills Rd. 2 miles past Clairmont to sign, turn left to homes or go out Scott Blvd. to North Druid Hills Rd., turn left and go 2 blocks to sign, turn right to homes. John Crawford, ME. 4-3274. Joe Sewell, ME. 4-8528, res.

HOME OWNERS COMPANY
BROKERS
44 Pryor St. JA. 4-8674

OPEN
1 TO 6
SAT. AND SUN.
OWNER-BUILDER
480 VALLEY RD., NW

QUALITY home reduced from high 60s for immediate sale. Colonial design with spacious entrance hall, large ash-paneled kitchen with built-in utilities. Ash-paneled library, 3 large bedrms., maid's facilities and rumpus rm. Beautifully decorated, elaborate chandeliers and in a quiet refined neighborhood. Call Delta Howe, CE. 3-9649, or contact your agent.

NEW HOME
4 BEDRMS., 2 BATHS
ONLY $14,500
5860 WINTERS CHAPEL RD.

ABSOLUTELY NO DOWN PAYMENT TO ANYONE
MO. NOTES ONLY $105

GO Peachtree Industrial Blvd. to Gen. Motors plant, then to old Peachtree Rd., then left on Winters Chapel to house. Call John Ross, JA. 4-8674.

HOME OWNERS COMPANY
BROKERS
44 PRYOR ST. JA. 4-8674

778 PARKWAY DR.

9-ROOM duplex betw. 5th and 6th sts. 2-story, 5-rm. down, 4 up. $11,500. $2,500 cash, no loan cost. Bicknell, DR. 3-6393; ofc. TR. 2-6695.

2030 N. DRUID HILLS RD.

VERY attrac. 6 rms. and den, 2-yr.-old ranch brick. A-1 cond. Dalite bsmt. Beautiful cor. lot, 125x395. Morris, JA. 2-8006; ofc. TR. 2-6695.

BERRY REALTY CO.
REALTORS 1574 Piedmont Ave., NE

SAGAMORE HILLS
REDUCED FOR QUICK SALE

NEW modern 7-room brick home on large wooded lot. Full daylight basement, double carport, large GE kitchen, family room with fireplace, two baths. See 2997 Princess Circle, 2-6, or Saturday and Sunday call Mrs. Nelson, PO. 1-7506.

SCOTT RLTY. & INS. CO., Inc.
401 Atlanta Nat'l Bldg. JA. 4-6523

IMMED. SACRIFICE
4315 BRIARCLIFF RD.

ATTRACTIVE NEW 3-bedrm. and den, 2-bath home with built-in kitchen, ¾ basement, carport. On large wooded lot. Any reasonable offer accepted. Call Lonnie Hardy, 43-7530.

HARDY REALTY CO.
234 W. Hill St. Clarkston
SALESMEN ON DUTY ALL DAY

7 NEW HOMES
COVENTRY WOODS SUBDIV.

3-BEDROOM, 2-bath homes. Large family rms. 2 blocks north of La Vista off Briarcliff. Close to everything.
PHONE AL MAY, DIAL 45-4782

A&M REALTY CO.
1845 Howell Mill Rd. TR. 5-7728

HOME AND INCOME
POSSIBILITIES

LARGE corner lot, fruit trees, nice shrubbery, new garage, dog kennel, 1 blk. bus., near school and church. Make us an offer. Exclu. Mrs. Mooney, TR. 6-0524.

HELEN REALTY CO.
1186 Fairview Rd., NE DR. 3-2687

PLYMOUTH RD.—Lennox Pk.

A REAL home, 2 stories and basement, 3 bedrooms, 2½ baths. Terrace apt. in basement, with private rear entrance. Excellent neighborhood, convenient to everything. If you appreciate quality and comfort, this place will appeal to you. Priced below $30,000. Owner, TR. 2-3361.

$695 DOWN ANYONE
GI Resale, No Cl. Cost
1327 RALPH RD.

IN excel. cond., 2 lrg. bedrms., liv. rm., sep. din. rm., kit., bath, utility rm., nice lot, nr. trans., shopping and schools, $75 mo. Owner, JA. 4-4313; ME. 6-3229 nights.

CONTEMPORARY TRI-LEVELS IN WAWONA FOREST. 4 bedrms., den, fireplace, 2½ baths, kitchen, 24-ft. liv. rm., 14-ft. din. rm., utility space in fin. bsmt. $17,000 to $18,000 class. Go Buford Highway, then extreme left at Clairmont Rd. intersection, left on N. Drew Valley Rd. to signs. P & H Homes, Inc., ME. 4-8421, ME. 4-8846, ME. 6-3246.

SALE BY OWNER — 1338 Sheridan Road Northeast. 2 large bedrooms, 2 baths, den, living room and dining room combination. Large kitchen and breakfast nook, large jalousied breezeway. Double car garage attached. Brick veneer, fully insulated. Attic fan, and other features. 160 ft. wooded lot. Must see to appreciate. ME. 6-2078.

GI RESALE BY OWNER

REDUCED — 6-room brick. Large wooded lot. Carport, 1½ baths, dishwasher, perfect condition. 4½% loan, payments $69.94, plus T. and I. No closing cost. 1749 Willivee Place, ME. 4-0059.

OWNER transferred. $850 down, assume loan $70 month. 1291 Shepherd Lane. Attractive 3-bedroom frame. Large living room, dining room, kitchen, bath. Close to school, transportation, stores. Mrs. Darland, MElrose 4-0107.

Northeast 136

Price Drastically Cut

2574 HOUSTON MILL RD.—Owner transferred and has cut the price to $11,500. Pretty white frame, 3-bedrm., nice large wooded lot, partial basement, ideal location. Don't miss it.

W. M. Johnson Realty Co.
JA. 5-7701 Grant Bl. TR. 4-0644

EXCLUSIVE

HOMES designed and built to your need in beautiful Creek Park Hills, Clairmont-La Vista section. DR. 8-1731; ME. 6-2818, evenings.

CORNER—Contemporary red brick, like new. White gravel roof, granite foundation, daylight basement. Carport. Take car or small trade-in. Owner, DR. 3-1444.

VIRGINIA CIRCLE, lovely 3 bedrm home, financed, low interest, low price. C. W. Weaver, JA 2-2651. Bacheller Rlty., 170 Hurt.

$1,150—GI RESALE by owner. 3 BRs., full basement. Near expressway, schools, express bus. 1560 Vista Trail, NE. ME. 4-7429.

3956-60 N. Drew Valley Rd., NE. Harvel Homes, JA. 4-6156, ME. 4-2628, ME. 4-2545 days.

GI RESALE—3 bedrooms, full basement with den. Low cash payment. MElrose 4-3746.

11 RMS., 2½ bths. No. ave. Zoned bus. Schumpert, Bkr., Arc. JA. 5-7738

GARDNER BROWN REALTY CO.
3314 Briarcliff Rd., NE. ME. 4-2183.

NEW 4-bedrm., 2-bath, $1,950 down. No closing cost. Brien, DR. 7-6039.

BARGAIN at 4509 Jody Lane, NE. Drake Rlty., Buckhead. CE. 3-5382.

Northwest 137

QUALITY!
VALUE!
CHARM!
THIS IS ALL WE SELL

4-Bedrm., 2-Bath Split-Level
3-Bedrm., 1 or 1½-Bath Ranch
$13,800 TO $15,650
BUY TODAY, MOVE IN MAY
GI RESALE—LOW CASH

ONLY 7.5 miles from 5 Points. Take Bolton Rd. west to Access Hwy. (S. Cobb Dr.), then turn north 1 mile past Chattahoochee River to:
KENWOOD
Call Mr. Griffith, 45-7964; 45-8656

OPEN SUNDAY
3 TO 6 P.M.
DOCTOR-LAWYER
EXECUTIVE

3520 RIDGEWOOD RD., NW
THIS BEAUTIFUL two-story white brick on four lovely wooded acres. The entrance hall leads to a charming living-dining room, 15x35 feet, that looks out over some of the prettiest scenery in Atlanta. The extra-large master bedroom, bath and large closet are on the first floor, two large bedrooms, spacious bath, closets and balcony on second floor, fourth bedoom and bath in basement. Thirty-three-foot recreation room in basement has entrance to beautiful patio. Two-car garage in basement, with entrance to recreation room. Priced in high thirties. 90 W. Wesley, turn left on Ridgewood Rd. Call Mr. Cravey, JAckson 3-5808; residence, DRake 9-7814.

Miller-Terrell Co., Inc.
GRANT BUILDING Realtors

COUNTRY CLUB LIV.

NEAR theater under the stars — swimming — golf — horses — relax and enjoy life — only a short walk to Chastain Memorial Park from —
4556 STELLA DR., NW
Go Powers; turn RIGHT theater
Open 2 Till 6 P.M. Sun.

MODERN ranch-type almost new — liv rm. with fireplace, sep. din. rm., mod. kit., family rm. with fireplace, 2 baths, 3 bedrms., rear porch overlooking countryside, pine, apple and pecan trees, designed for conv. Access to Lockheed. EXISTING 4¾% LOAN. See Sunday. For details telephone CE. 7-2075, Griffin Rlty., 119 P. de L., TR. 6-1916

31 EVELYN WAY, NW

6-ROOM frame. House in good condition, front and rear porches screened. Nice lot. Close to transp. and shopping. Only $8,250. E. H. Crim, nights, PL. 3-0794; John Waldrop, nights, PO. 7-7456.
ESKEW BLDG. & DEV. PO. 7-9778

338 6TH ST.

NEWLY renovated — Liv. rm., din. rm., large kit., 2 bedrms., tiled bath, first-class neighborhood. Priced $10,900. See Sun., 2 till 5. Griffin Rlty. Co., 119 P. de L. TR. 6-1916

ACREAGE off Access Rd., only 20 minutes from town. 6-acre tract, wooded, $3,850.

LYNN SMITH RLTY.
2380 Bolton Rd., NW SY. 4-7652

TO BUY OR TO SELL
LYNN SMITH RLTY. CO.
2380 Bolton Rd., NW SY. 4-4012

1268 Lyle Place. 4 rms. CE. 3-1937. ROSCOE GANN RLTY., 1000 P'tree

No. Atl., Chamblee, D'ville 138

ABSOLUTELY NO DOWN PAYMENT TO ANYONE

SALESMAN AT 5313 OAKMONT AVE. EVERY NIGHT TILL 8 P.M. COME BY AFTER WORK. BEAUT. NEW THREE-BEDROOM, BRICK HOMES, 1½ AND 2 BATHS. FAMILY ROOMS, BASEMENTS, BUILT-IN KITCHEN EQUIPMENT. $16,000. I ALSO HAVE A GI RESALE. THESE HOMES LOCATED IN
GORDON HEIGHTS
GO NORTH ON BUFORD HWY. 1 MILE BEYOND LYMBURNERS NURSERY. TURN RIGHT AT GORDON HEIGHTS SIGN. CALL JOHNNY JOHNSON, 47-7121.
HOME OWNERS COMPANY
Brokers
44 Pryor St. JA. 4-8671

BEST BUYS IN TOWN
Vacant—Open
4130 Valley View
GI Resale

BEAUTIFUL 5-RM. WHITE FRAME REDECORATED INSIDE AND OUT. PARTIAL FINISHED BASEMENT. FENCED BACK YARD. GO BUFORD HWY. ALMOST LYMBURNER'S NURSERY. TURN RIGHT AT YELLOW BLINKER LIGHT ON SHALLOWFORD TERRACE. GO 2 BLOCKS AND TURN RIGHT. TOTAL EQUITY MORE BUT CAN HANDLE FOR $325 DOWN AND NOTES OF ONLY $75.78 MONTH.
HOME OWNERS COMPANY
BROKERS
44 PRYOR ST. JA. 4-8674

$450 DOWN ANYONE
4450 AIKEN STREET
GI RESALE

2 BEDRMS. AND DEN SHINGLE BUNGALOW FOR ONLY $7,600. TOTAL EQUITY MORE BUT CAN HANDLE FOR $450 DOWN AND NOTES OF ONLY $73.28 INCLUDING TAXES AND INSURANCE. GO CLAIRMONT TO HICKORY TO AIKEN. DAYS—JOE SEWELL OR SCOTT MARKS, JA. 4-8674. NIGHTS AND SUNDAY—JOE SEWELL, ME. 4-8528 OR SCOTT MARKS, CE. 3-4125.
HOME OWNERS COMPANY
BROKERS
44 PRYOR ST. JA. 4-8674

SAVE LOAN COST
ASSUME 4% GI LOAN
2298 PARKRIDGE CRESCENT
OPEN 2 'TIL 6 P.M.

THIS attrac. house has 3 bedrms., 2 complete baths, beautiful kitchen with brkfst. bar. Large comb. liv. and din. rm. with glass wall opening onto large livg. porch. Beautiful wooded lot. Near grammar, high school, also parochial school.

MY equity approx. $3,000. Will take vacant lot in trade or take 2nd mortgage. Monthly notes $83 per mo. Includes T. and I. You can't beat this for a good buy. No real estate commission. Owner, DR. 7-6497.

4154 ASHFORD RD.
Open 3 Till 5 Sat.-Sun.

IF YOU want a conv. location and a house off the street in a popular section, then come by and see this one. 3 large bedrms., attractive living rm., separate dining rm., utility rm., large screened porch, carport. FHA financing available or use present loan. Mr. Bradford, CE. 7-1842; Mrs. Wickham, CE. 3-1922.

North Atlanta Rlty.
4260 Peachtree Rd. CE. 7-4677

No. Atl., Chamblee, D'ville 138

$99.65 ONLY CASH
REQUIRED
FOR NON-GIs
NO EXTRA CHARGES

ATTRACTIVE 3-BEDRM. HOMES WITH EARLY AMERICAN CABINETS WOODED LOTS CARPORTS IF DESIRED
$8,250-$8,550
20 MIN. FROM
DOWNTOWN ATLANTA
VIA EXPRESSWAY

GO BUFORD HWY. 2.6 mi. beyond P'tree Industrial Blvd., right our large sign.
OPEN NOON TO DARK
47-9636 or ME. 4-0232
LIBERTY HEIGHTS SUBDIVISION

$200 TOTAL CASH
DOWN ANYONE

TWO ATTRACTIVE HOMES at 5816 and 5820 Pine Rd. Only $6,995. Large liv. rm., kitchen-dining area, 2 bedrms., bath, hardwood floors. Nice wooded lots. Go 4 mi. N. of Doraville on Hgwy. 23. Turn rt. on Pine Rd. Salesman on premises 9 to 5 wk. days, 2 to 5 Sun., or call Brad White, Norcross 2031 after 6 p.m.

$200 TOTAL CASH
DOWN, ANYONE

ATTRACTIVE home at 5821 Park Rd., Doraville. Wooded lots, paved streets. Only $7,250. Go Buford Hwy., 1.7 miles N. of Gwinnett County line, turn right on Oak Rd. (opposite L. B. Foster Warehouse) to end of st., go right 1 block, turn left on Park Rd. Call Bobby C. Jones, 47-5327 after 6 p.m.

BY OWNER

NORTHWOODS — White brick, two bedrooms, paneled den, fenced-in back yard. Near school, expressway and shopping center. ME. 6-4135.

NOW is the time to order a home designed for you and ready to occupy by spring in Northwoods. Unit 8. Doraville Rlty., 47-9488, Doraville.

GI RESALE — 3 bedrooms, conveniently located. By owner. 4225 Homewood Drive. 47-5112.

Tucker 138-A

TO BUY OR SELL CALL
B. R. NIX RLTY. CO.
CE. 3-2832, Box 642, Tucker

Grove Park 139

491 HOLLY STREET—2 bedrooms, modern custom-built kitchen and bath. 6 closets, finished basement. Rent from 3-room and bath terrace apartment will pay notes, or would be a perfect teen-agers' haven. SYcamore 4-4916.

PAY small equity and assume GI loan. 2-bedroom white frame. SYcamore 4-0768.

Avondale Estates 140

$18,500
DIAL HEIGHTS
416 DIAL ST.

THIS beauty has the following: approx. 1,700 sq. ft. of living area, 3 bedrms., family rm. next to kitchen, 2 full baths, sliding glass door in family rm. opening onto large ter., laundry rm., util. rm., loc. on beaut. 260-ft.-deep lot with creek in back. Wonderful value. Come out Hwy. 78, 1½ mi. beyond Avondale, look for "Dial" sign at Rockbridge Rd. intersection. Cliff Marston, salesman. DR. 3-0126, ofc.; DR. 3-0928, res.

FORKNER REALTY CO.
REALTORS Avondale Estates, Ga.

Among the Very Best

IF YOU want lge. rms. and spaciousness throughout, check this 3-bedrm., 2-bath home—it is. PLUS scrn. porch, scrn. rear summer rm., perm. stairway to full-sized sub-floored attic, firepl., plus immed accessibility to shopping, theater and transp. Priced to sell and loc. 31 Avondale Rd. To see inside, please call Tom Forkner. DR 3-2534, DR. 3-9704.

FORKNER REALTY CO.
REALTORS, Avondale Estates, Ga.

BEAUTIFUL 7-room brick, including huge family room and kitchen combination. 2 baths, by owner. $23,900. DRake 3-0928.

HOUSE hunting? Call DR. 3-2534. FORKNER RLTY., Avondale Est.

CATRON RLTY. DR. 7-6421
Avondale Estates (Twin Oaks Plaza)

Emory 141

BUILDER SELLS

SAVE, buy now from builder, 3-bedroom, 2 baths, liv. room, din. room, complete kitchen, double carport, beautiful wooded lot, 1767-1765 Vista-via Cir. Robert G. Mayo, DR. 3-5177.

HOME with income by owner. 3 bedrms., breakfast room, 1½ baths on 2 lots. Magnificent trees, shrubs. Furnished guest house in rear. CE. 3-8225.

LARGE, small homes. Leonard Allen Co., 1250 S. Oxford Rd., DR. 3-4448.

Druid Hills 142

TRADITIONAL Southern home. DR. 3-1343. Obear Rlty., 627 Ridgecrest.

Fine 4-BR., 2½-ba. res. Ethel Lilley Bkr. 1210 S. Oxford. DR. 8-1736.

BEAUTY on gorgeous lot. Mrs. Dora Smith Rlty., Emory. DR. 3-3883.

Southeast 144

BY OWNER
1111 AVONDALE AVE., SE. off Confederate — 6-yr.-old, 2-bedrm. frame bungalow, glass jalousie breezeway to garage, corner lot. Automatic heat. ME. 4-7580.

SACRIFICE FOR CASH — 4-room house, bath, with terrace apartment. Asbestos siding. 2 lots. 946 Sloan Circle, SE, off Custer Ave. $5,800. MArket 7-7428.

$1,950 DOWN—Duplex, Second Ave., SE 1 side furnished. Payments $63 monthly. Both sides rented. MElrose 4-2759 evenings.

Southwest 145

TODAY'S BEST BUY

1436 CONALLY Ave., SW—Nice 2-bedrm. bungalow, excellent condition inside and out. Good lot, reasonable down payment and only $69 per mo. including T. and I. The price is $8,250; however, call for appt. to look this one over and make me an offer. Located just off Campbellton Rd., near Ft. Mac. TOM FULLER, PL. 3-2073; Office, JA. 4-1387.

STARNES-ROBERTS CO.
Realtors 25 Houston St., NE.

West End 146

BABB & GREENE, Inc., REALTORS
1386 Gordon St., SW PL. 3-2186

TO BUY OR SELL CALL
DOUGLAS WOOD REALTY CO.

Cascade Heights 147

GI RESALE
Notes $57 Month, 4% Loan

3-BEDRM. brick, fenced yard, jalousied porch, half block new grammer school, $11,000. Go Cascade to Avon, right 1 block to Lockwood. See at 1324 Lockwood.

Arthur Whitehall, Bkr.
CE. 3-4315 267 E. Paces Ferry Rd.

OPEN ALL DAY
1116 VELTRE CIR.

JUST OFF SEWELL RD. New brick, 3-bedroom, 3-bath home. FHA appraised $21,700. Built-in intercom. system, surface unit and oven. Truly a value, for immediate sale. Owner. JA. 2-9169 days; PO. 1-4908 nights.

1116-1118 VELTRE CIRCLE
(OFF SEWELL ROAD)

TWO new large homes, 7-rm. bricks, 2 tiled baths, all GE kitchens, family room, 3 bedrms., 1 single, 1 dbl. carport, part. basement, wooded lot. Jim Bayles, PL. 3-4341 nights.
GEORGE L. WILSON, AGT.
2323 Cascade Rd., SW PL. 3-1031

1452 RYAN ST., 3 bedrms., 2 baths, near Ft. Mac. Total price, $9,500. Requires $2,000 cash. $112 per mo. for 27 mos., then $54 mo. inclu. taxes and ins. PO. 1-2153.
EAST POINT REALTY E. POINT

1686 AVON AVE.

NEW 3-bedroom brick, 1½ tiled baths, carport and basement. Only $3,000 down. Will show any time. Builder, PL. 5-1774.

CONSULT US TO BUY OR SELL
20 YEARS' EXPERIENCE
Cascade Rlty. & Ins. Co.
PLaza 3-3412 PLaza 5-5673

LOOKING FOR A HOME?
WE HAVE a variety in all prices. Call your neighborhood broker.
INGRAM & EADS RLTY.
2380 Sewell Rd. PL. 5-8012

WINDSOR FOREST
NEW 6-room, 1½-bath, antique brick home. W.-W. carpet, new subdivision. $1,500 down, assume loan. PL. 3-3090.

SEE CASCADE GARDENS
VLASS & DOWDY REALTY
272 Whitehall St. JA. 4-6888

JUST completed 6-rm. brks. 1½ ba. $14,000, owner. PL. 3-0183. PL. 5-4733.

DUPLEX—4 rms. 3 rms. on trolley. Mims Rlty. 749 Oak. PL 8-5568.

See DOLPHIN HOMES ad under East Point (155).

Ben Hill 147A

BARGE RD. New 6-rm., 2-bath brk. $13,950. McKown Rl., 2520 Cascade Rd. SW. PL. 3-8045; PL. 3-4594.

NEW 3-bedrm. brk. conv. to bus. $12,700. Trade considered. Hogan Rlty., Ben Hill, PL. 8-5501.

NEW 5-ROOM house. Lot 100x400. 2039 Grant Rd., SW. Call TRinity 4-3367 or PLaza 5-0919.

Sylvan Hills—Capitol View 148

5 AND 6-ROOM BRICK HOMES
SIMEON L. STEED REALTY
2058 Sylvan Rd., SW PL. 3-5113

Lakewood 149

DUPLEX—Inc. $95 mo. MA. 7-7000. P'tree Land Co., Realtors, Lkw'd.

Kirkwood 151

VACANT—1645 Blvd. Dr., SE.—Sound 6-rm. frame on car line, near school. Asking $7,500. On good terms. Mr. Blanchard, JA. 2-5870.
T. Wayne Blanchard & Co.
Realtors Ga. Sav. Bank Bldg.

Kirkwood 151

SALE BY OWNER—Open for inspection any time, never before advertised or available. A good-sized home for living, clean as pin, excellent condition, ready for occupancy, located at 94 Howard St., NE, corner Hallman St. 3 large bedrooms, hall, living room, dining room, kitchen with breakfast room, front and back porches, large closets and a basement. House is insulated, termited and weather-stripped. It is gas heated and has lots of extras including 3 Philco air conditioning units, curtains, drapes and Venetian blinds. Location is most convenient to transportation, shopping, churches and Kirkwood School. The front lawn is Zoysia grass. The house has no mortgage against it, but loan can be arranged to suitable party. A good house and a value at $10,500. Phone: DRake 3-1971, Mr. Bowen, owner.

1640 Stanwood Ave., NE
7-RM. SEMI-DUPLEX

EXTRA-LARGE 3-br. home with 2 kitchens, ideal site and location for home and income setup, dble. lot 103x195. A good value at only $7,950. Ross Merriman, CE. 7-1048.

Bullard & Mitchell Rlty.
935 Gordon St. PL. 5-2508

RALPH IVIE REALTY
JA. 4-7341 349 Moreland

East Lake 152

FHA—BARGAIN
LIKE NEW

3 LGE. bedrms., 2 tiled baths, dbl. carport, oversize storage rm., big concrete porch, level 95-ft. lot, 1 blk. Leslie J. Steele School. On transp. Only $15,500 with $3,100 cash inclu. closing cost.

J. E. Barfield, DR. 8-4390
GLENCO REALTY CO.
Dec. Fed. Brch. Bl. DR. 8-2555

Fully Furn. 6-Rm. Brk.
FOR ONLY $14,879

VERY mod. throughout, has carport, cent. gas furnace, trees and fenced lot, kit. with washer, dryer, stove, refrig. and other furnishings. Draperies, liv. rm., din. rm. and 3 bedrms., all furnished for the above price. Only $3,250 cash required, bal. $85 mo. For appt. to see call John W. Foy, DR. 8-3654, DR. 3-8893.

FOY REALTY CO., DECATUR

GI RESALE
OPEN TODAY
ONLY $1,295 DOWN

SEE 1934 Meadowview Dr. Lge. 6-rm brk., bsmt., storage room, central gas heat, 1,248 sq. ft. Only 1-yr. old. Drive out Gresham Rd. to Parker Ranch Rd., left to Meadowview. Bob Smith, DR. 7-1321.
PERRY WILLIAMS REALTY
Candler at Glenwood DR. 3-3328

WHILE THEY LAST
98% GI—$11,400-$11,700

LARGE family, paneled kit., some with bsmts. Notes, $56.76 mo. Open for inspection. Go 2nd Ave., south on Gresham Rd., turn left on Parker Ranch, turn right on Meadowview Dr., then turn left at 1st paved road (Reveille Cir.), and around to houses. Merrell, CE. 3-1642; ofc., DR. 7-1761.

Benefield Rlty., Decatur

BRICK DUPLEX. DR. 7-1426
SPITLER RLTY., 254 2nd Ave., SE

Candler-Glenwood Sect. 152A

IF YOU HAVE
$500—$1,000—$1,500
LET ME TELL YOU ABOUT

1. AN excellent buy in a 6-room house on a beautiful lot near Murphy High School.
2. A GI resale on a 6-rm. brick on a good lot near Avondale Estates.
3. GI RESALE of a 5-room house near Avondale Estates.
4. A wonderful buy in a 6-rm. brick on a beautiful lot near junction of Glenwood Ave. and Columbia Drive.

C. L. WHARTON BU. 9-7406
Forkner Realty Co., Avondale Est.

$10,750
5 Rms. and Large Attic
Assume $8,000 Loan
Total Payments $64 Per Mo.
3194 NORTHVIEW AVE.

IF you have $2,000 cash or better, we will deal with you! Go out Candler Rd., 3 blks. so. beyond Glenwood Ave., turn left and look for sign. Cliff Marston, salesman. DR. 3-0126, DR. 3-0928.

FORKNER REALTY CO.
REALTORS Avondale Estates, Ga.

GI RESALE
Check These Features
1. Transportation—Front of Door.
2. Shopping Center—One block.
3. School—2 blocks.

18-MONTH-OLD, 6-rm. brick in spotless condition. Pay equity of $1,295 and assume present loan. Go Glenwood to Simpson's Foodtown Store, left on Derrill Dr. to 460. For info., call Bob Smith, DR. 3-3328, or home, DR. 7-1321.
PERRY WILLIAMS REALTY
Candler at Glenwood

TOTAL PRICE, $9,750
$1,200 Down Anyone
607 Quillian Ave.

ASSUME 4% loan on this clean 5-room brick, located off Glenwood near East Lake Country Club. Level, wooded lot. $69 monthly includes T. and I. Rec., DR. 3-4321; office, JA. 3-4387. Page Realty, Vol. Bldg.

IMMEDIATE OCCUPANCY
$600 DOWN. Six-room brick. 1½-bath home. Open all day Sunday. See 3455 Lynda Place, Toney Valley, Decatur, Georgia. Write: L. E. Sturgis, 2532 Beverly Drive, Birmingham 9, Alabama.

GI RESALE—5-room brick, wooded lot, assume 4% loan of $8,000, notes $54 including taxes and insurance. Price $10,250, $750 down, easy terms on balance, 3462 Joyce Ave., DR. 3-6487.

$12,500—NEW 3-bedrm. brk., wooded lot—Financed. Davis, CE. 7-3769 Nites or Dargan, Whitington & Conner, Rltrs., Hurt Bldg. JA. 1-1971 days.

4% GI RESALE. By owner. $59 month. DRake 8-4437; TR. 5-7988.

5-RM. brick, $9,750, $54 mo. Page Rlty., JA. 3-4387, Vol. Bldg.

5-ROOM ranch brick. Assume GI loan. DR. 7-4189.

Decatur 153

THE FOY REALTY CO.
Offers for Sale
THESE VALUES

224 CONWAY RD.
5-ROOM BRICK $10,500
4167 E. RICHARD RD.
3 BEDRMS., 2 BATHS $14,500
4570 KINGSWOOD DR.
IN DUNNAIRE
3 BEDRMS., 2 BATHS $16,500
5838 MEMORIAL DR.
BASEMENT, 1½ BATHS ... $16,850
3546 MONTEREY DR.
3 BEDRMS., 2 BATHS
FULL DALITE BASEMENT . $17,450
4341 MIDWAY COURT
6-ROOM BRICK $13,000
4081 BEECH DR.
6-ROOM BRICK
$1,395 CASH $12,900
427 WYNN DR.
3 BEDROOMS, 2 BATHS
CARPORT, BASEMENT $25,000

John W. Foy
DR. 8-3654; DR. 3-8893
FOY REALTY CO.
MEMBER DeKALB REAL ESTATE BROKERS ASSOCIATION
619 Church St. Decatur

NO DOWN
PAYMENT TO
NON-GI
ONLY $300
CLOSING COST
OPEN 'TIL DARK
COME BY AFTER
WORK
NOTES $79 MO.
TO GI
$290 DOWN—
SAL. REQUIRED
ONLY $316 MO.

MEADOWDALE $14,500-$14,800
3-BEDROOM bricks, 1½ tile baths. Insulated, weatherstripped, central heat, carport, full finished daylight basement.
GO Glenwood Rd. to Glenwood Drive-In Theater, turn left 1½ blocks to Daisy Drive, go to end of street and our signs. Carpenter, ME. 4-5813 or JA. 4-8674.
HOME OWNERS COMPANY
BROKERS
44 Pryor St. JA. 4-8674

3546 MONTEREY DR.
OPEN SAT. 2-6 P.M.
2 FULL BATHS
BIG DALITE BSMT.

ONLY 2 YEARS OLD AND IN NICE COND. NOW VACANT. CYCLONE-FENCED BACK YARD—TREES. See this today. Sanford Foy, DR. 8-3654, DR. 3-8893.
FOY REALTY CO., DECATUR

Decatur 153

Absolutely No Down
Payment To Anyone
OPEN 'TIL 7 P.M.
EVERY NIGHT
Come By After Work
$425 Mo. Combined Sal.

NEW THREE-BEDRM. 1½ BATHS, BRICKS, CENTRAL HEAT, CARPORT, UTILITY RM., ALL UTILITIES, 2 BLOCKS TO SCHOOL AND CHURCH.
These Homes Loacted In
TURNER HEIGHTS
Go Glenwood Rd. to Austin Rd., turn left 9-10 mi. to Turner Heights on left. John Goree, DR. 7-6649.
HOME OWNERS COMPANY
BROKERS
44 PRYOR ST. JA. 4-8674

OPEN ALL DAY
222 CONWAY RD.
$600 Total Cash Down GI
Total Price, $10,500
Total Monthly, $67.50
4-Yr.-Old 5-Room Brick
Permanent Stairs to Attic
Level Lot 65x200
Near Schools, Stores
Res., DR. 3-6805
Bus., JA. 3-4387
PAGE RLTY., VOL. BLDG.

$150 DOWN ANYONE
Nothing Else to Pay
Good Credit Only Requirement
MOVE RIGHT IN
NEW BRICK HOMES
3 BEDROOMS AND DEN
1½ BATHS

GO Glenwood Rd. to drive-in theater, turn left, follow signs. Open daily until dark. For information, CE. 7-6366.
DICK DOETSCH CO.

$14,200
FHA
$2,000 Cash Plus Closing
4121 HOMERA PL.

THIS lovely brk. home has 3 bedrms., 2 baths, firepl., util. rm., ldy. rm., carport. A real value. Go out Columbia Dr. 3 blks. so. past Glenwood, turn left, look for sign and call Cliff Marston for appt. DR. 3-0126, ofc. DR. 3-0928 res.
FORKNER REALTY CO.
REALTORS Avondale Estates, Ga.

OPEN SAT. AND SUN.
123 PHARR RD.

BETW. East Lake Rd. and Candler Rd., 2-bedrm. frame with lge. floored attic. Perm. stairs, back yard fenced. Walk dist. College Hts. School, 1 blk. trolley. $2,000 cash down. DR. 8-2939.
GRINER REALTY CO.
3182 P'tree Rd. CE. 7-6165

NORTH DECATUR
ONE ACRE

WITH 3-bedrm. home, living rm. w. firepl., dining rm. Transp. by the door to Decatur, Emory, St. Thomas School. Lovely lot w. plenty of oak trees. A good buy at $12,000. Joan Norman, DR. 8-0897; ofc., TR. 4-6391.
Barksdale Rlty., Realtors
820 N. HIGHLAND AVE.

ASSUME 4½% GI

SPACIOUS 3 bdrms., 2 baths, liv. rm. w-frpl., din. rm., big kit., lge. frt. and back porch. 55-ft. base. with fam. rm. and glass doors to patio. 75x150-ft. lot fenced. Transp. Columbia Glenwood sect. Save int., closing, dics. and rltrs.' fee. Owner, BU. 9-5406.

$695 DOWN ANYONE
GI RESALE — $72 MO.
3-BEDRM. BRICK
1309 FRANCINE DR.
IN EXCEL. cond. Liv. rm., din. rm spac. kit., tiled bath, carport, utility rm. Level lot. Owner, JA. 4-4313; TR. 4-4692, nights.

OWNER TRANSFERRED

OLD BRICK only 4 months old, 2 bedrooms, den, 1½ baths, kitchen with dishwasher and Dutch oven. Call ME. 6-5969 day or night, or see 3115 Schoel Drive.

RESALE Brick, 1½ baths, 2 bedrms., den, carport. Granite found., wooded lot, small dn. paymnt. and assume loan. Stephens, DR. 3-9998, agt.
L. B. STEPHENS, BROKER
663 S. Candler Rd. Decatur

NICE selection new 3-bedroom bricks. 1½ and 2 baths, good location. $14,750 to $25,000. Good financing. Mrs. Longshore, nights, ME. 4-4188; Ofc., DR. 3-3306.
CLAIRMONT RLTY. & INS.
145 Clairmont Decatur

FOR good homes in Decatur and vicinity, also farms and suburban properties, call DR. 7-2606.
Wheat Williams, Rltrs.
119 E. Ponce de Leon Decatur

6-ROOM BRICK, 1½ baths — 466 Hollyhock Terrace, off Glenwood Road in front of Glenwood Drive-In. Small down payment $750, $95 month. BUtler 9-2302.

GI RESALE
$895 DOWN, 6-room brick, by owner. BU. 9-4202.

COZY 3-BR. home, lovely convt. St. Attic, level lot, $10,500. TR. 4-2660. Chas. LaFontaine, Bkr., Healey Bl.

1865 WILLIVEE DR., North Decatur. 6-room brick, wooded lot, basement. By owner. MElrose 4-8372.

SIX-ROOM home, reasonable, convenient to schools, lovely neighbors. DR. 3-6290.

LOVELY Pendley Hills Ests. out Memorial, 400 Cov'ton Hwy., 1½ miles. GI 6-rm. brks. Bargain. DR. 3-4532. McLain-Peeples, Bkr. DR. 3-5775

TO SELL OR RENT, SEE
Worley Field Rlty. Co., DR. 8-1764

MILLER-TERRELL CO., INC.
LOANS-REAL ESTATE JA. 3-5808

"Homes of Individuality"
McMullan Realty, Dec., DR. 3-8855

G. RESALE—1360 Anthony Dr. Call DRake 8-6717.

College Park 154

$795 CASH

5 rm. frame on beaut. lot. Extra lg. rms. Conv. to Airport and Ford Plant. Only ½ blk. from grammar school, 2 blks. trans. Mo. notes $69.
GAULTNEY RLTY. CO.
1243 Main, PO. 6-8304 Forest Pk.

318 W. GEORGIA AVENUE—Clean, 5-room house, $500 down; $73 month, including taxes, insurance. $7,500 total price. Open for inspection. POplar 6-4352, after 7 p.m.

HOUSE—Large living room, wall-to-wall carpet, den, 2 bedrms., sleeping porch. Convenient to schools, churches, stores, transportation. PO. 7-1174.

3-BEDRM. frame, $500 down, $65 per mo. 2 blks. transp. PO. 1-1172, PO. 1-1526.

HAPEVILLE RL., 750 Virginia Ave. MUST SELL at once equity in new 2-bedroom home for $600, or completely furnished, $1,100. For more information, call POplar 7-6369.

East Point 155

FARLEY ST.

BETWEEN Montrose and Leith is now ready for your selection. Will build your plans or use ours. Construction to start in about 6 months. Any type financing available.
DOLPHIN HOMES
PO. 1-1162, PO. 1-5969
We Trade

HOUSE-HUNTING?

YOU SHOULD SEE THIS HOME A 3-BDRM. home with 2 baths, and a kitchen with built-in Hot Point oven and stove. You will like the closet space, and the ½ basement in this home located on a lot 200-ft. deep with 140-foot street frontage, in a beautiful neighborhood within walking distance of schools, and only 5 min. from the new Campbellton Shopping Plaza. All this for only $16,750. See this home on Lancaster Dr. just off Plantation Dr.
PETTY BROS. CONST. CO.
PO. 7-0044 SY. 4-3268

2548 RIGGS DR.
100% GI LOAN
3-BEDROOM BRICK

LOCATED on lot 80x150. Priced at only $12,800. Call or see JERRY CORLEY, PL. 3-8310; ofc., JA. 3-6262.
Roy D. Warren Rlty., Inc.
Realtors Atlanta Fed. Svgs. Bldg.

GI RESALE—VACANT

2-BEDROOM home at 810 S. Semmes. Open for inspection this afternoon 2 until 6 p.m. My equity less discount for quick sale, assume 4% GI loan, monthly payments including taxes and insurance $50.90. 47-3590.

OPEN HOUSE
Sat., March 16, Duplex

EAST POINT — 2454 Washington Rd., near W. Rugby Ave. New brick. See this. Mrs. W. D. Mitchell, Broker, East Point, PO. 1-4594.

MEADOW LARK ESTATES — Smart LOCATION for discriminating people. Late teens and early 20s. PO. 7-9705, PO. 7-1216 — PO. 1-7065 — PO. 7-1308

East Point 155

JEFFERSON PARK—$14,500
619 WINBURN DR.—7-room, bath, brick, built for home. Basement. Call day or night. PO. 7-1040
ROB'T F. CARROLL Rlty., E. Pt.

SERVICES OUR SPECIALTY
IN selling, renting or leasing your property.
GOEN & PRESTON, INC.
PO. 7-7474, 129 Thompson Ave., E. Pt.

2264 BRYANT Rd.—6-room brick, full basement, central heat, 1½ baths. PO. 6-2155.

TRIPLEX, E. Pt. $9,000. Income $100. PO. 1-3857. Banks-Nolen Rlty., E. Point.

6-RM. BRICKS, IMMED. POSS. Brogdon Rl. PO. 1-0783. E. Pt.

5 RMS., nice lot, $8,500. PO. 6-3675. Louise Stubbs, Bkr., E. Pt.

Hapeville 156

2 BEDRMS., 1 bath brick home, near schls. and shop. Priced $11,000. PO. 1-7768.
ZEBEDEE REALTY
East Point PO. 6-0214

DUPLEX — 3-room, entirely separate units. Screened porches. POplar 1-1925.

Forest Park 157

$495 CASH

2-BEDRM. frame on nice level lot. Newly redec. On trans. Only 2 years old. Mo. notes $65, incl. T. and I.

ALSO

3-BEDRM. brick with ½ bsmt. Next to school. In best section of Forest Park. Completely redec. Only $750 cash, balance on terms to suit you.

ALSO

110 N. PARKWOOD

3-BEDRM. brick with sep. din. rm. On trans., close to schools and shopping center. One of the best built homes in Forest Park. Only $1,495 down, then assume 4½% GI loan.

GAULTNEY RLTY. CO.
1243 Main PO. 6-8304 Forest Park

BIG ROOMS
$1,495 DOWN ANYONE

3-BEDROOM brick. Carport, central heat, large storage rm., just like new. Call Mr. Currie, PO. 7-9423, PO. 1-7629.

$1,450 Down Anyone

4-BEDRM., 1½-bath brick. Basement. Wooded lot. Central heat, built-in kitchen. Call Mr. Anderson, PO. 7-9423, PO. 1-7998. Van Houten & Shone, Broker, F. P.

BEAUTIFUL HIDDEN FOREST
THE nicest section of Forest Park, 3-bedrm.-and-den, 1½-bath brick homes. Full basements, central heat. All wooded lots. $11,950 up. Only $250 down, plus closing to a vet. All types financing available. Furnished model home, 124 Brookwood Dr., off Ash St. Open 1 to 6 p.m. PO. 7-9423, PO. 1-0833 Van Houten & Shone, Forest Park.

LOW PAYMENTS
$175 DN., $52 MO.

TO a Vet, new 2-bedrm. home, all city conv., 2 blks. to main sch. Call Mr. Anderson, PO. 7-9423, PO. 1-7998. Van Houten & Shone, Bkr. F. P.

2 LOVELY 3-BEDRM. BRICK HOMES, 1 with basement garage. $995 down, $73 mo. Call Mr. Anderson PO. 7-9423, PO. 1-7998. Van Houten & Shone, Bkrs., F. P.

THIRTY BUYS—Want GI equities.
GRADY L. LINDSEY RLTY. & INS.
PO. 7-0244 Fayetteville 2071
Rentals Farms

FOR better buys, Forest Park Rlty. & Ins. Co., 1137 N. Main PO. 7-0531.

East Atlanta 158

LAST TIME OFFERED
$800 DOWN

LARGE 2-bedroom frame home 7 years old. Price $7,950. Full daylight basement, convenient to schools and bus. Call H. D. Goolsby, DR. 7-7393.

REAL BUY
$8,750

LARGE 6-rm. frame home, sleeping porch. Trolley front door. Good condition. Terms can be arranged with $1,500 down. In Ormewood section. Information given only by appt. H. D. Goolsby, DR. 7-7393.

1177 GRESHAM AVE.

ONLY 5 years old, 2 bedrooms, living room, dining room, kitchen, storage and carport. You should see this. Only $11,000. Call H. D. Goolsby, DR. 7-7393 or B. L. Hester, MA. 7-5579.

SECURITY REALTY CO.
1296 Glenwood Ave. JA. 5-6900

EASTWOOD MANOR
EAST ATLANTA'S FINEST

2-3 BEDRMS., dens, extra nice kitchens; 1½-2 baths, concr. bsmts. Nice wooded lots. We invite your inspection. Go Flatshoals to Cloverdale Dr. (1st street to right past Ormewood), Follow directional signs. $16,750 to $17,950. CONSIDER TRADE-IN. MU. 8-4372, or Even., MA. 7-3071, CE. 8-8435.
Little Rlty. & Ins., 215 Flat Shoals

NEED SPACE?

2138 CLIFTON SPRINGS RD. — 5-rm.-and-bath white frame home with garage and workshop. On lot 65x205. Also extra lot 90x335. Lots of trees, on paved road, total price, $6,300. Notes, $50. T. H. White, DR. 3-9007.
ALEXANDER REALTY CO.
3128 Glenwood Rd. DR. 7-2661

2059 TERRY MILL RD.

2-BEDRM. brick home, large living room, large kitchen, partial basement, nice lot, on transportation, near school under construction. Price only $9,500.
W. M. Johnson Realty Co.
JA. 5-7701 Grant Bl. TR. 4-0644

2522 DORIS DR.

5-RM. brick, lrg. lot, $1,300 down, assume 4% loan. Payable $59.60 mo. T. and I. included. MA. 7-1564.

ALL OFFERS CONSIDERED
1015 Moreland, 8 rooms, 2 baths. Suitable for 2 families. Large lot. MU. 8-4272.

L. F. JENKINS REALTORS
SALES, RENTALS AND INSUR.
MA. 7-5768. 531 S. Moreland Ave.

SELL-Buy-Swap 5 and 6-room homes. C. D. Henderson Co., Rlty. & Ins., 495 Flat Shoals, JA. 4-0412.

Marietta 159

GI RESALE

2 BEDRMS., bath, off Concord Rd. Extra lge. level corner lot, 5 yrs. old, mnthly. payments $49.24. 4% loan. Small down payment will handle. MRS. MILLER, MARIETTA 9-4777

A&M REALTY CO.
1845 Howell Mill TR. 5-7728

NEW 3-bedroom brick home. Liv. rm., dining, 1½ baths, utility rm. and carport. Shady lot. Near parochial school, walking distance high school, park and square. 235 Nancy St. Phone 9-4516, Marietta.

Smyrna 160

BELMONT ESTATES

TOP QUALITY brick homes. 3 and 4 bedrooms, 1½ baths.
$12,450 TO $13,900
TURN at Belmont Estates sign on Cherokee Road between Access Highway and Old 41. Furnished Model Home open 1 p.m. till dark, daily and Sunday. Mrs. David, Smyrna, 45-3915 nights, Marietta 8-2801.

NEW 6-RM. BRICKS. Kennesaw Land & Sales Agcy., Inc., Marietta 45-4428.

Austell-Mableton 161

LOVELY 6-rm., bath, redwood and brick. FHA approved. $1,800 dn. Next to school. Lrg. lot on S. Gordon Rd.
LYNN SMITH RLTY.
2380 Bolton Rd., NW SY. 4-7652

6-ROOM brick, less than 2 years old with carport, basement, 100x400 wooded lot. Near schools, churches. All city conveniences. S. Gordon Rd. at Riverside School. Price $12,750. Austell 2116.

6-RM. ranch-type brick-frame, 1 yr. old, landscaped yards, lge. wooded lot, $12,500. Blossom Lane, Austell. Approx. 1 mi. off Bankhead Hwy. Austell 9778.

DOSS CONSTRUCTION CO.
3191 W. Manor PL. 3-4567

GI 6-rm. P. bk. $52 mo. inc. P. and I. Granel Inc., TR. 4-1569. Mab. Ga.

Suburban 162

DREAM HOME
CLOSE IN

SACRIFICE — 8-rm. tapestry brick home on approx. 4-acre wooded lot, cent. forced-air heat, full basement, perm. stairs to lrg. finished room in attic, 2-car brick garage, out-buildings and fenced yard, 1 block transp. Shown by appt. only. Call Lonnie Hardy, 43-7530.

WANT ELBOW ROOM?

ATTRACTIVE 5-rm. brick and frame home on 1-acre wooded lot. Only $7,500. Call Lonnie Hardy, 43-7530.

OUTSTANDING VALUE

PRACTICALLY NEW 3-bedrm., 2-bath brick ranch-type home, full dalite basement, 2 open fireplaces, cent. gas heat, wooded lot 100x200. Call Lonnie Hardy, 43-7530.

HARDY REALTY CO.
234 W. Hill St. Clarkston

NEW BRICK HOMES
TOP GI OR FHA LOANS

ALL 3-bedrm., carports. Price $11,775 to $15,400. GI $250 DOWN. FHA $1,850 DOWN plus closing on all under $12,000. Go Hwy. 54 or 41 to CITY LIMITS, turn in to school, at our field office. SMITH, MA. 7-7893. OFC. JONESBORO 8592. MU. 8-3354.

EWING & BOWDON
REALTORS 1032 HEALEY BLDG.

PINE LAKE
WATERFRONT PROPERTY

100-FOOT frontage, 5-room frame, priced at $6,750. By appt. only. For information, call Alice Wells, JA. 3-2228.

SCOTT RLTY. & INS. CO., Inc.
401 Atlanta Nat'l Bldg. JA. 4-6523

Suburban 162

COUNTRY SQUIRE

TWO TRACTS IN CLAYTON CO. Approx. 26 ACRES EACH, NEAR EXPRESSWAY ON SULLIVAN RD. AND LEE'S MILL RD. Contains house, creek, and plenty of road frontage. Asking price — $300 per acre. Call MARION A. SAMS, CE. 7-4338 or Office, JA. 3-6262.

Roy D. Warren Rlty., Inc.
Atl. Fed. Sav. Bldg.

FISHERMAN'S paradise. Home seeker's 100-acre lake. 4 years old, well stocked with bream, bass, crappie, cats. Large lake front lots about 1 acre each. Sacrifice 1st 10 lots for $600 each; also new 5-room modern home, only $8,500; also new brick bungalow bargain $11,500. Go out Hwy. 78 15 miles past Stone Mountain to Lake Carlton. See L. O. Lankford, Broker, Sat. or Sunday afternoon. Phone 43-6334, Tucker, Ga.

1½ ACRES on Bankhead Highway, with combination brick and frame home, 2 bedrms, large living room with fireplace, pine panel dining room, large kitchen with custom built pine cabinets, hardwood floors, 2 floor furnaces, natural gas and city water, completely redecorated, ready to move in. $8,500. B. P. Cooper, Bkr., Lithia Springs, Ga. Phone 8369 or 2604.

EXCELLENT LOCATION

CAN invest or develop 3 mi. NE of Norcross, 1 mi. east of Expressway near new (Duluth-Norcross) West Gwinnett High School 153 A. Price $350 per a. Terms, cash at this price. Garth Green, CE. 3-8415
OR
Everett Bagwell, broker, Duluth 3424; night, 3682.

BARGAIN

17 ACRES, 2 old houses rented $34 month. City water. On paved road and side road, 700 ft. total road frontage. In 1 mile Allatoona Lake, 2 miles to Kennesaw, only 8 mi. from Lockheed. Price $5,500, cash $2,400, balance $50 month. Phone owner, JA. 5-4852.

2,000 FT. ON RIVER
15 MIN. SANDY SPRINGS

104 ACRES. Nesbit Ferry Rd., off Spalding Dr. Large, old house, new horse barn, small lake, beautiful bridle paths. Ready for subdivision. O. J. Parker, owner, JA. 2-5545; CE. 7-7793.

Beautiful Country Home

4½ LEVEL acres, near Decatur, 3 bedrms., 2 baths, 15x20 paneled den, living-dining comb., 2 fireplaces, all electric GE kit. Owner transf. $23,500. Will consider trade for smaller nice home in town. BU. 9-5763.

SPALDING DRIVE SECTION — 100 acres at $450 acre. Over 2,000 feet on river, 3,000 feet all-weather road. Call Mr. Perkerson, CE. 3-0110; CE. 3-2157.
BAGWELL-WILSON, INC.
Rlty Co., Sandy Springs, CE. 3-2157

PINE LAKE — 4-room frame house with screened porch. 2 rooms in basement. Central heat. Extra-large lot. Garage. Small down payment, assume loan of small payment. DR. 8-4177.

8 BEAUTIFUL acres, 2-bedroom, 2-bath house, nice lake, fruit trees, barn, etc. 12 miles from Atlanta, Henry County. Dennis E. Brown Rlty., 2996 Stewart, PO. 6-2136, TR. 2-1898.

ROSWELL—14 acres, 6 rms., bath, garden tractor complete with attachments. Acreage tracts. W. H. Smellie, Roswell 5896, MU. 8-8390, Ga. Rl. Est. Serv., Cartersville, Ga.

5 WOODED acres. Bold spring, paved road, elec., water, gas. Between Marietta and Sandy Springs. CE. 3-8866; CE. 3-9953. Payne Rlty., Sandy Springs.

60 ACRES — LAKESITE
7 mi. S. College Park, paved road PL. 5-1877. MR. NEELY, PL. 5-2561
J. D. OTWELL, Realtor, 609 Ashby

4-ROOM house and approximately 2 acres of land. Water, lights. A good buy, $1,500. JA. 3-8305.

RICO — 60 A. $2,500. PO. 6-3611
Amil J. Gerlock, Bkr., College Park

Investment Property 164

INCOME PROPERTY
20% RETURN

40 NEW garden-type duplex apts. Can be bought in units of 6, 14, 20, or 40. Permanent mortgage already placed. Gross annual income $36,000, netting above average return. These bldgs., less than 1 year old, are brick with attached carports, two 2-bedrm. apts. with new appliances. Built with minimum upkeep in mind. Select tenants, minimum 1-year leases required. Owner wants quick sale. Located in rapidly expanding Chamblee area, near expressway and new shopping center. For further information call John Cox, or D. E. Golden, CE. 3-0261, ME. 4-7590, 47-5424.

John W. Cox Rlty. Co.
6315 WINTERS CHAPEL RD.

New Duplex—Net 13%
2 BEDROOMS each side. Best East Point rent location. Full basement. JA. 5-4852, CE. 7-5801.

NEW BRICK DUPLEXES
Gross Rlty., 976 Pdmt. TR. 4-6326

738 BROOKRIDGE DR. Nice brick home, partly financed at 4½%. No closing costs. $13,500. CE. 7-8703.

SERVICE STA. leased to Nat'l. Oil Co. 10 yrs., TR. 5-5917; 47-2418.

Business Property 165

FOR SALE OR LEASE

1332 BANKHEAD AVE., NW—Lot 106x155, building 40x60 with 3 storage garages. $30,000 or $300 per month. Owner, PL. 5-9222.

TO DEVELOPER or property owner. Mfg. Co. needs 15,000 sq. ft. space on rail with acre or more land. Will swap close-in Marietta St. property and difference. JA. 5-6493.

TWO-YEAR-OLD building containing 640-ft. office display area, 2,160 ft. in warehouse area, choice Northeast location. Call owner, CE. 3-4249, 8-6, or 43-9005.

WARD WIGHT REALTY CO.
Commercial Properties JA. 4-8585

COWLES-CARSON, INC.
3162 Piedmont Rd. CE. 7-7564

Vacant Lots—Subdivisions 166

NANCY CREEK RD., NW
WOODWARD ESTATES
150 x 438 .... $11,000
190 x 372 .... $11,000
Water, gas, electricity, R-1A
CALL Owner, JA. 3-1567
BROKERS PROTECTED

KENILWORTH
ESTATES
100x300 LOTS, $2,500
BIG COMMUNITY LAKE
GAS, WATER, TERMS
DR. 3-2549; residence, DR. 3-9915
Grady Duffee—Realtor
SUITE 100 RUTLAND BLDG., DEC.

LARGE CHOICE LOTS

FRONTING Lake Talmadge. Water, gas, electricity, phone. Restricted for homes. Fishing, boating, recreation pavilion. Buy for cash or terms. Call Pierce, 47-2210.
ADAMS-CATES CO.
Realtors JA. 2-5477 201 Hurt Bldg.

E. WOOD VALLEY RD.

NEXT TO 3354 E. WOOD VOLLEY RD.—Beautiful 125-ft. elevated lot, cleared and a natural for a beautiful split-level contemporary home. By builder.
CE. 7-8458, CE. 7-5854, CE. 3-2714

LOTS FOR SALE

20 LOTS for sale, all improvements. Off N. Druid Hills Rd. and Buford Hwy. Beaut. wooded lots.
PHONE AL MYERS CE. 7-6563
A&M REALTY CO.
1845 Howell Mill Rd. TR. 5-7728

NORTHSIDE

SEVERAL choice wooded lots still available in HIGH BROOK, a restricted community of friendly neighbors, and fine homes. In the $28,000-$30,000 class. Conv. to schools and shopping. Priced from $3,000. Owner, CE. 3-6615, JA. 3-6481.

BLACKLAND RD., N.W.

140X310 CORNER LOT. Excellent wooded building site. Call Ward, TR. 5-7411, CE. 7-0401.
Dorsey-Alston Co., 72 11th St., NE

EAST ATLANTA SEC.

TWO lots for sale reasonable. Mr. Williams, MA. 7-1564, JA. 4-7781.
EAST ATLANTA REALTY CO.
498 Flat Shoals Ave.

LARGE LOT, 208x400

IDEAL for church site. Mr. Williams, MA. 7-1564, JA. 4-7781.
EAST ATLANTA REALTY CO.
498 Flat Shoals Ave.

W. Paces at Rembrandt

LEVEL, heavily wooded lot. EXCL. MORSE, CE. 7-1783; TOM DICKEY, TR. 6-8979. MORSE RLTY., CE. 3-1133.

BUILDERS OR INDIVIDUALS

100-FT. LOTS on brand-new street N. Fulton Park area, 1st time advertised. Cates Rlty. Co., CE. 7-6478.

OWNER MUST SELL, BEAUTIFUL 100x308, perfectly lovely, wooded, level lot in best Northside area. $4,500. MRS. JO HORNE, TR. 2-7198; Ofc., CE. 7-1563.

LITHIA SPRINGS—Beautiful wooded lots, ½ to 4 A. $350 up. ½ mile from Hwy. 78, nr. school, church, stores. Owner, for appointment, Austell 2345.

BEAUTIFUL wooded scenic lots. Will sell lots or build your plans. DR. 7-6497. Town & Country Realty, 3888 Glenwood Rd.

267-69 MT. PARAN—Heavily wooded. Two lots; TARA TRAIL extension of 150 ft. will make three. Owner, CE. 3-9373.

NEARLY 4 acres pines, 200x775. See sign Mt. Gilead Rd. Hartley & Stanfield, PL 5-6002, 1460 Venetian Dr. SW.

Vacant Lots—Subdivisions 166

LONG ISLAND DR., $6,000
Lot 246 ft. frontage with 2 acres
de JARNETTE RLTY., CE. 7-4320

2 NICE bldg. lots in East Point. All improvements.
DURRETT Rlty., E. Pt., PO. 7-9436

157' ON HAMMOND DRIVE by 400' deep. Stream, spring, trees. MORSE RLTY., CE. 7-1783; CE. 3-1133.

TRAILER LOT 100x200, level, trees, $500, your terms or trade for car or truck. Butler, PL 3-5881.

ACRE lots—Beautifully wooded 150-ft. ftg. Rover & Jennings Rlty. Co. CE. 7-6448, CE. 7-7511.

APPROXIMATELY one acre wooded level lot, vicinity Briarcliff and Oakgrove Road. ME. 6-5286.

CORNER LOT. Fairburn Rd. and Boulder Park Drive. $2,500. TRinity 4-3367 or PL. 5-0919.

TWO nice wooded adjoining lots, city conveniences. Northwest. Reasonable. PLaza 8-2140.

CLAIRMONT HEIGHTS subdivision. Lot 85x150. $3,750. TRinity 4-3367 or PLaza 5-0919.

ACREAGE for development, for sale by owner. North Druid Hills Road. MElrose 4-3878.

Indian Trail, NW, 2 A., beau. trees. Tyler-Hall, CE. 7-4842, TR. 4-3308.

NICE level lot with stream 100x250. Min. 1,600 sq. ft. $3,750. CE. 3-6098.

Mt. Paran Parkway bargain 165x400. Salmon Rl., CE. 3-1002, CE. 7-9696

N'SIDE lots, tracts a specialty. Smith Rlty., 3617 Roswell Rd. CE. 3-2176.

MILLBROOK, off E. Conway, NW. Lge. lots. Carswell-Sims, TR. 6-5811.

100 FT. and up. All util. 2 blks. Brandon Schl. Phelps Rl. CE. 7-5630.

$500 CASH—EASY TERMS. NEAR NE Expressway, wooded. TR. 6-7119

WEST WESLEY, 260-FT. FRONT. Cline Rlty., Buckhead CE. 3-1164

72 ACRES, excel. loc. Water, gas. Palmer Rlty., Buckhead, CE. 7-9589.

CHOICE NORTH SIDE LOTS
PEACOCK RLTY. CE. 7-9757

WOODED lots, N'side Valley Rd. Sec. K. King Rlty., TR. 6-9077.

LOT 75x150. 1604 Bates Court, Brookhaven. Must sell. TR. 4-4324.

NW LOTS — All conveniences. Sacrifice. TR. 6-7276, TR. 2-1465.

LOTS—Sandy Springs. Orr Rlty. Co., 4454 Roswell Rd. CE. 7-6336.

NORRIS LAKE—Assume payments. 2 lots. Ray Cox, TR. 6-9484.

NORTHSIDE—100 acres Corbin Co. 815 Candler Bl. JA 4-6891.

HAPEVILLE — 2 nice lots for sale. Call PLaza 8-1688.

Houses—Sale or Rent 168

SMYRNA, GA.—4 rooms, rent or sale. Off Camp Highland Rd. Go end of pavement, turn left last house.

Farms and Lands 171

GWINNETT COUNTY

25 ACRES, ½ mile city limits, all in timber, 700 ft. of road frontage. 2 bold streams, beautiful homesite and lakesite, sale by owner. Priced for quick sale.

139 ACRES, 3 miles of town, fenced and crossed fenced, permanent pasture, bold stream, 5-acre lake, good barn and sleeping barn, 2 houses, county water and gas, immediate possession. Phone Robert S. Crane, 2339, Lawrenceville, Ga.

40 A., 5-RM. HOUSE
OFF S. GORDON ROAD
$7,500 COBB CO. fronts 1,500 ft. both sides Blairbridge Rd. Near proposed new 78 Hwy. Water, gas avail. Ross Merriman, CE. 7-1048.
Bullard & Mitchell Rlty.
935 Gordon St., SW PL. 5-2508

10 MI. S. ATLANTA-DECATUR
6 ACRES, 5-rm. house, river ftge. $5,500
Also 5 to 25 acres priced right with good terms.

77 ACRES, 5-rm. house, ½ open, bal. in trees, lakesite $13,500
T. K. WHITE, BKR., WHITE DR. S. 138-155 Hwy. Stockbridge 4258

580 ACRES seeded pastures, 2 barns, 6 houses, $60,000.
625 ACRES seeded second bottom grazing. VALUE. $100 A.
1,400 ACRES with 625 acres seeded bottom grazing, $100 acre.
CHAS. J. COFER, BROKER
73 Pryor Street, NE. JA. 3-8821

25 ACRES with nice stream, woods and pasture, 4-room house and barn, ¼ mile off pavement. $4,750.
ALSO 28 acres, woods and stream, $2,250. 10 acres, good branch, nice laek site, $1,000. B. P. Cooper, Bkr., Lithia Springs, Ga. Phone 8369 or 2604.

GWINNETT CO.—58.6-A. farm with creek and branch. Part in young pulpwood, 4 mi. SW Dacula, Ga., on Old Grayson and Dacula Rd. Known as the Lucy E. Givens farm. Call PO 1-1348 or MU. 8-3849.

GWINNETT CO. — Any size, any location. Call Mrs. Clements, DR. 8-0434, JA. 3-2927, Briarcliff Rlty., Fulton National Bank Building.

80 ACRES, 11 mi. W. of Roswell, young timber, plenty of water. $4,500. Ph. Roswell 2472.

ROCKDALE COUNTY FARMS
D. H. Hall, Bkr., Convers, Ph. 7124

FARMS, COUNTRY HOMES
MacMahon, Bkr., Covington, Ph. 2916

Timber Lands 173

WILL BUY SAW TIMBER
ALSO timber land and pulpwood. James A. Hayes Co., 10½ Edgewood, NE. TR. 2-0450.

Resorts 174

LAKE LANIER
Waterfront Property
Chicken and Cattle Farms
TIMBER LANDS
FORSYTH REALTY CO.
H. H. SCOGGINS, BROKER
BOX 613, Cumming, Ga. Tel. 5185
Sundays by Appointment

JACKSON LAKE COTTAGE — Bedroom, living room, kitchen, 12x18 screened porch, well with electric pump, oil floor furnace. Furnished. $1,900 with half down. MArket 7-2224.

NORRIS LAKE SHORES — Wooded lots low as $15 monthly. Drive out Memorial Dr. to Lithonia, follow signs.

MUST SELL to pay income tax. Large lot. Lake Forrest Country Club, Allatoona Lake, POplar 7-2386.

JACKSON LAKE — Modern 1,000-square-foot all-year cottage, on water front. Furnished. $4,500. DR. 7-9377.

MOUNTAIN homesites, ¼ hr. L. Chatuge, 12 A. $900. Scenic. W. Cantrell, Young Harris, Ga.

NORRIS LAKE — Level lot, 110 feet waterfront. Owner, DRake 3-1546.

Real Estate Auction 176

A DOZIER AUCTION gets best results quick. Anywhere in Ga.
DOZIER LAND CO., BKRS.
Southern Mutual Bldg. Athens

WE sell throughout South at auction. J. L. Todd, 302 W. 3rd St., Rome, Ga.

WE SELL farms, homes, business properties, vacant lots, anywhere in Georgia or adjoining states. For satisfactory results, see or write us.
JOHNSON LAND CO., Brokers
Haas-Howell Bldg., Atlanta
MUrray 8-3132

Contact Us To Sell Your Property!
JOHNSON AUCTION CO.
413 Grant Bldg., Atlanta, JA. 5-7701

T. LYNN DAVIS Realty & Auction Co., Inc., 4459 Broadway, Macon, Ga. Ph. 2-5434.

Real Estate for Colored 177

NEW 3 BEDROOMS
Small Down Payment
FROM $9,900 up. These attractive homes are now ready for occupancy. Near High Point and Carver communities. Several choice locations still available. Can be financed GI, FHA or conventional.
GIBEN CO. JA. 4-7000

PRE-CUT HOMES built on your lot. Only $42.50 per month and up. Hillsdale Contracting Co. TR. 4-1613.

WILL furnish plans and financing. Piedmont Engr. and Const. Corp., JA. 5-5685.

Real Estate for Colored 177

$1,000 DOWN
BAL. $60 per mo. Good 5½ rms., bath, frame home. Near schools, transp. 227 Scott St., near Chappell Road. Price $6,000.
F. W. Head JA. 3-2514
BREWER-HEAD CO.
Realtors Ga. Sav. Bk. Bldg.

NEAR AVONDALE EST.
6 NICE 4-, 5-, 6-room homes with bath and nice lots. Priced from $4,500 to $7,000. Call 43-7530.
HARDY REALTY CO.
204 W. HILL ST. CLARKSTON

Wanted—Real Estate 180

GI
RESALES
WANTED
IMMEDIATE ACTION
ME. 6-1407
Whitley Realty Co., Inc.
1408½ MEDLOCK RD., DECATUR

GI RESALES WANTED
ANY PLACE
ANY TIME
Call Joe Sewell, JA. 4-8674
Days. Nights, Call ME. 4-8528
HOME OWNERS COMPANY
BROKERS
44 Pryor St. JA. 4-8674

GI RESALES
NEEDED BADLY
ANY PLACE, ANY TIME
NO red tape. No fees or additional charges. We handle everything. We give moving time.
Tom English, DR. 3-2880; DR. 7-6486.
Fulton DeKalb Realty Co.
2139 COLLEGE AVE., NE

NEED GI RESALES
IMMEDIATE ACTION
NO DELAY
SAM BRANNAN, DR. 8-3636 day, ME 6-2605 night.
THIBADEAU, SHAW & BRANNAN COMPANY
"Atlanta's Leading Home Seller"
BROKERS 1234 CLAIRMONT RD.

WANT IT SOLD?
PROMPT SERVICE!
CALL NOW
PL. 3-8310 or TR. 4-6911
Office, JA. 3-6262
Roy D. Warren Rlty., Inc.
Realtors Atlanta Fed. Svgs. Bldg.

GI OR FHA
RESALES WANTED
CASCADE Heights, West End, Sylvan Hills, East Point, College Park.
Jas. A. Parks Rlty. Co.
758 Cascade Ave., SW PL. 8-2694

CASH BUYERS
NEED GI and FHA resales in Cascade Heights, Sylvan Hills, E. Point, College Park vicinity. Call Stanaland, PL. 5-8212, PL. 5-5711.
J. FRED MILLER CO., Bkrs., E. Pt.

SELL TODAY
5 AND 6-RM. GI resales. Need at once. J. H. Leathers, DR. 3-1642, DR. 7-3315.
Leathers Realty, 125 W. P. de L.

GI RESALES NEEDED
QUICK ACTION, MOVING TIME.
NEAL & WESTBROOK REALTY
519 CANDLER RD. DR. 8-9885

$1,500 CASH
CLIENTS FOR GI RESALE
CHATHAM REALTY CO.
1429 P'tree, NE TR. 4-5716

HOMES APPRAISED
FOR determining sales value or to settle estates. Joe Maddox, CE. 7-8744.
MADDOX REALTY, INC.
1203 Healey Bldg. JA. 4-2679

WANTED—Listing on 2 and 3-bdrm. homes in East Lake, Kirkwood, Candler Rd., East Atlanta section. Call Security Realty Co., JA. 5-6900, above East Atlanta Bank.

HAVE client who wants acreage in DeKalb or Gwinnett County with lake or lakesite. Pay cash. Write L. O. Lankford, 6024 Lawrenceville Rd., Tucker, Ga. Phone 43-6334.

WE SELL 'EM
Kirkwood
E. Atlanta, E. Lake, Grant Park
EAST ATLANTA REALTY CO.
408 Flat Shoals Ave.

WILL purchase immediately, modern 3-bedroom home. Prefer 1½ baths. Northeast, Decatur, East Lake section. Cash for your equity. Owner or builder only. TRinity 6-0934.

WANTED to buy houses, triplexes, apartments, duplexes.
SHOWER REALTY CO.
3179 Maple Dr., NE CE. 3-5466

INDIVIDUAL
WOULD LIKE TO BUY GI EQUITY FROM OWNER. PL. 3-7830.

Results Count, Listings Needed
Wall Realty Co., Inc.
TRinity 6-8871
322 Ponce de Leon Ave., NE

FROM OWNER — Vacant lot in Northwest Section. Minimum 150-foot frontage. Good building site. DRake 7-4034.

HOME SALES A SPECIALTY
Prompt, personal service, PO. 1-4961
JOHN M. HARRIS, Bkr., PO. 7-1438

SPRATLIN, HARRINGTON & THOMAS, INC., REALTORS
74 Marietta St., NW JA. 1-0147

Subdivisions and Homes
CRESTWOOD REALTY CO.
2556 Crestwood Dr. ME. 4-5200

FOR prompt attention list real estate with BURDETT REALTY CO. Realtors, 175 P'tree St. JA. 1-1011.

COUPLE desires small farm with good house in Douglasville or Marietta area. Call CEdar 7-8295.

TO sell or rent your property, call SAMUEL ROTHBERG, REALTOR. TR. 2-0706

LIST your real estate with us. Haas & Dodd, JA. 2-3111, Haas-Howell Bl.

SUBURBAN acreage or farm. JA. 3-7130. Rowe Rlty., 1400 Glenwood.

FARMS—Especially Cobb. J. B. Dunbar, Bkr., Peters Bl., JA. 5-2061

Wanted—Resale, Rental Farm Prop. DR. 8-1439. Wm. E. Jackson Rlty. Co.

HOWARD SIMPSON & ASSOC.
60 Walton St., NW JA. 5-8521

WILLIAM R. JOINER REALTY
916 W. P'tree, NE TR. 6-5507

WANTED, LISTINGS—Barrett Rlty. Co., 2259 Wilmont Dr., ME. 4-3228.

LIST with us and start packing.
BRANNON-WOOD Rlty., DR. 3-0017

ROBT. F. HEAD REALTOR
217 Healy Bldg. JA. 1-2345

TO sell or rent your property call WEYMAN & CO. JA. 4-0281

GI RESALES WANTED
WOODY DILLARD Rlty., DR. 8-8861

WE will sell or rent your property.
L. W. MORRIS CO. DR. 7-3861

GROVE PARK INS. & RLTY. CO.
1968 BANKHEAD SY. 4-2421

TAYLOR REALTY CO.
281 North Ave. TR. 4-3475

PAUL C. MADDOX CO.
Realtors JA. 2-6655

A. B. COX REALTY., Brokers,
103 Grant Bldg. JA. 3-3528

SHELDON SIMMS CO., REALTORS
1542 BOULEVARD TR. 4-5795

Wanted—Real Estate 180

DOLAN REALTY CO.
901 Wm.-Oliver Bldg. MU. 8-0396

GRAY REALTY CO.
First Nat. Bank Bldg., JA. 2-4364

PITMAN REALTY
1002 N. Highland TR. 6-3125

GENE CRAIG CO.
Rltrs., 3131 Maple Dr., NE, CE. 7-7536

PROMPT sales listings needed. Wall Bros. 975 W. P'tree. TR. 6-2616.

FOR RESULTS—List With Us
Lane Rlty. Co.—JA. 4-8496

HOUSES, any sect. Atlanta Realty Co., 83 Cain St. JA. 3-6677.

"TRY US"
RANKIN-WHITTEN

GI RESALES WANTED. DR. 3-1642
Leathers Rlty., Dec.

AUTOMOBILES

Automobiles for Sale 181

Buick

"THE BUICK CENTER"
All Models
Authorized
Sales-Service-Parts
HIX GREEN BUICK CO.
41 North Ave. TR. 2-3644

BUICK, 1946, 4-dr. Very clean $250
WE HAVE OTHER BUICKS TO CHOOSE FROM.
HUGGINS MOTORS
370 W. P'tree, NW. MU. 8-8697

BUICK—1953 Super Riviera, hardtop. Radio and heater, Dynaflow, 2-tone grey finish, in excellent condition, clean inside and out. Will sacrifice. Terms arranged to suit your budget. Call PO. 1-6694. Dlr. up to 9 p.m.

BUICK 1953 Super Riviera Coupe. Beautiful blue top, grey bottom. Extra clean. Only 26,000 miles. Will take trade and finance balance for 24 months at bank rate. John McCullough, PO. 6-2771, agt.

BUICK — Super, 4-door, hardtop, '56, like new. Has everything. Perfect care by GM official. Actual miles, 7,000. See it and you will buy or we will trade for low-price car. Owner. Terms. DRake 8-4069.

BUICK '55 Century 2-door Riviera Coupe, Dynaflow, white side-walls, power brakes and windows. Contact James A. Rogers between 8-5 p.m., PLaza 3-8886. PL. 5-9011. Fulton County Airport.

BUICK, '57, 2 demonstrators at a terrific savings. One 2-door hardtop Spec., one 2-dr. hardtop Super. Both have about 3,000 mi. New-car cond. Bob Laxson, at CE. 7-6341, agent.

BUICK—1956 cream puff, special Riviera, tri color, Dynaflow, Radio, heater, white walls. Custom interior. Less than 10,000. Original owner. CEdar 3-8060.

BUICK 1956 4-dr. Hardtop Spec. Very clean. Low mileage. New-car running condition. Yellow, white. Bob Laxson, CE. 7-6341. Agt.

BUICK '54 Spec sport cpe. Extra nice. $1,195. Trade.

BUICK '53 Spec. $695. Can finance. PL. 8-4466, Agt.

BUICK, 1953 Riviera HT coupe. Original finish throughout. Like new. Easy terms. Ask for Jack. PO. 7-8244, bkr.

BUICKS — All models, best deal.
JOHN DAVIS BUICK
East Point PO. 7-8369

BUICK—1950, special 2-door, practically new tires, battery. Excellent condition, $300. BUtler 9-4112.

BUICK 1954 Station Wagon 4-dr. Hydra., R. and H., 2-tone green. Bob Laxson, CE. 7-6341, agt.

BUICK, '53, Super Riviera. Absolutely like new. $95 dn., $49 mo. TR. 5-6674-6675, broker.

BUICK—1954 Special 2-door straight drive. Clean car. Would like older car in trade. PO. 7-0642.

BUICK '50. R&H, dyn. Like brand-new. Nothing down. $37 mo. TR. 5-6674, TR. 5-6675, Bkr.

BUICK 1952. Clean. $295. Take less for cash. See at 87 Spring, NW. JA. 5-9420, JA. 4-2943.

BUICK 1956 Century 4-door Hardtop. Fully equipped. Like new. Must sell. Owner, PO. 1-0543.

BUICK, '50 convertible, beautiful car, nothing dn. $36 mo. TR. 2-6483. TR. 5-8841, bkr.

BUICK — 1950 hardtop, Dynaflow. Radio, heater. Take up notes. PO. 6-4931.

BUICK '50 Sup. Riv. R., H., ww. $10 dn., $36 mo. PO 6-0219. Agt.

BUICK 1951 convertible, new top, all black. $550. Owner, PO. 1-4301.

Cadillac

CADILLAC
BARGAINS

CADILLAC—1956 "60" Spcl. Beautiful two-tone blue. Radio, heater, Hyd., full power, air conditioned. One owner. Very clean. Low mileage.

CADILLAC—1956 "60" Spec. sedan. Beautiful Alpine white, full power, Radio, heater, Hyd., air conditioned. One owner.

THESE CARS WERE SOLD NEW BY US.

CAPITAL AUTO CO.
Authorized Dealer
Opp. Biltmore Hotel TR. 5-1661

CADILLAC, '53 Coup de Ville, R. and H., Hyd., power steering, windows. $1,895. MOSS MOTORS, 655 Spring St., NW. TR. 5-7255.

CADILLAC '48. One owner. Chauffeur-driven. Must see to appreciate. Nothing down, $39 mo. TR. 2-6483, TR. 5-8841, Bkr.

CADILLAC 1950 4-dr. One owner. Like new. Nothing dn., $60 mo. No pay't 60 days. MU. 8-1444. MU. 8-6172. Broker.

CADILLAC—'56 sedan De Ville, pink and white, 6,000 miles, air-conditioned. All power, $4,400. No trades. MArket 7-3489.

CADILLAC '52 coupe De Ville, like new. Daniel Auto Sales, 560 Whitehall St., SW. JA. 5-3543; nights, PO. 1-5704.

CADILLAC, 1955, "62" Coupe. Exceptionally clean. Will sacrifice for quick sale. TR. 6-1532, after 7 p.m., TR. 2-6108.

CADILLAC '52 4-dr. Have to see to appreciate. One owner. Easy terms and trade. Ask for Jim. PO. 7-8244, bkr.

Chevrolet

HEADQUARTERS
FOR
CHEVROLET
CARS AND TRUCKS
Sales—Parts—Service
"The Old Reliable"
JOHN SMITH CO.
Established 1869
536 W. Peachtree TR. 5-8111

CHEVROLET 1951 2-dr. Fleetline. Power glide, radio and heater, new tires, new battery, new seat covers. Excellent motor and paint. Other extras. Tip-top in every respect. First $495 gets it. See at Berry Service Station, 327 Memorial Dr. JAckson 4-9321.

CHEVROLET—1954 Bel Air, 4-dr. Beautiful turquoise and white finish. Powerglide, radio and heater, low mileage and one owner. Priced for quick sale. Need the cash, terms arranged. PO. 1-6693. Dlr. up to 9 p.m.

1957 CHEVROLETS
NO REQUIRED DOWN PAYMENT
THREE FULL YEARS TO PAY
NALLEY CHEVROLET, INC.
2555 STEWART AVE., SW
PHONE PO. 1-1191

CHEV. '56 V8 convertible, Powerpak, Powerglide, R. and H., beautiful 2-tone finish. 12,000 actual miles. Exceptionally clean. Priced to sell at $1,995. Call Foote at Boomershine Pontiac, JA. 5-1215.

Automobiles for Sale 181

Chevrolet

CHEVROLET — '52 Styleline deluxe conv. R&H, Whitewalls, PG. Exceptionally clean auto. $595 cash or small down payment and terms. General Finance Corp. PL. 5-7723; TR. 4-1490.

CHEVROLET—1955 Bel Air sport coupe. R. and H., 2-tone paint, whitewalls. $1,595. We finance our own papers. Your credit will be no problem. PO. 7-5488, dlr.

CHEVROLET, 1956, 4-door Bel Air. V-8, Powerglide, radio, heater. De luxe trim, white walls. 2,500 miles. Like new. Private owner. CEdar 3-7135.

CHEVROLET 1956 Bel Air 2-dr. Powerglide, 2-tone paint, white-wall tires, 24,000 actual miles. Assume payment and small equity. POplar 7-3170.

CHEVROLET — 1956 V-8 "210." $175 and take up payments $80 month. Original owner. 6,000 miles. PO. 7-2418, TR. 2-6661, Ext. 25.

CHEVROLET—1954, Bel Air, 2-dr. Straight drive, R. and H., white side-wall tires, $1,095. Henry Pirkle Used Cars, CE. 7-0712.

CHEVROLET, '55 4-dr. Bel Air. Just like new, PG, low down payment or trade. Bal. easy. Ask for Jack, PO. 7-8244, bkr.

CHEVROLET, '53, 4-dr. sedan. Original finish. Like new. Can be bought on easy terms. Ask for Jim. PO. 7-8244, bkr.

CHEVROLET—'56 "210" 2-dr. V-8. R. and H., air conditioned. $1,795. Will finance. DR. 7-6414, Henson, Agent.

CHEVROLET '53 Bel Air. Exceptionally clean. Nothing down, $48 mo. TR. 5-8841, TR. 5-8842, Bkr.

CHEV. '51. R. and H., pg., w.w. tires; exceptionally clean, nothing dn., $39 mo. TR. 5-6674-6675. Bkr.

CHEVROLET, 1956, White Convertible. White top, 8 cylinders. Only 8,000 miles, $2,095. CEdar 7-8507.

CHEV. '51 2-door. Like brand-new. Nothing down, $37 mo. TR. 5-8894, TR. 5-8895, MU. 8-6172, Bkr.

CHEVROLET — 1951 5-passenger coupe. Powerglide, radio, heater. By owner, $380. DRake 8-9069.

CHEVROLET, 1949, 2-door, radio, heater, practically-new tire, upholstery, $295. PLaza 5-2491.

CHEVROLET—1957 4-door Bel Air. Like new, fully equipped. Assume balance. PLaza 5-1710.

CHEVROLET PICKUP, 1950—De luxe cab, w.w. tires, other extras. $350. Austell, 8617.

CHEVROLET '50 4-door. Like new. Nothing down, $37 mo. TR. 5-8841, TR. 5-8842, Bkr.

CHEVROLET—'46 Aero sedan. Good condition, good tires, radio, heater. $135. PL. 5-0952.

CHEVROLET—1950, 4-dr., Powerglide. Price, $275. PO. 1-6691. Dlr. up to 9 p.m.

CHEVROLET — '55 Bel Air 4-door. 6-cylinder. Very clean. Best offer. PLaza 5-6517.

CHEVROLET, '54, Bel Air 2-door. Heater, white tires. $1,095. CE. 7-4413. Agent.

CHEVROLET 1952, 2-door, radio and heater, turn signal, clean. $495. POplar 1-0754.

CHEVROLET — 1948, clean, radio, heater, good condition, $160. TR. 5-2954.

CHEVROLET — 1947 2-door, radio, heater, extra clean. $195. MA. 7-9752.

CHEVROLET, '52, de luxe 2-dr., R. and H., $595. CE. 7-4413. Agt.

CHEV.—'51 2-dr. Clean. $75 dn. 318 Spring St. JA. 5-7802, agt.

CHEVROLET, '49, $250, terms. 130 Auburn Ave., MU. 8-6067.

CHEV., '49 2-dr. Clean. $55 dn. 318 Spring. JA. 5-7802, agt.

CHEVROLET—1955, 2-dr. "6" cyl. $895. PO. 7-4332, agt.

CHEVROLET—1950. Good condition. $140. MA. 7-2092.

Chrysler

CHRYSLERS
DEKALB MOTOR CO.
Decatur Direct Dealer DR. 7-3814

CHRYSLER Imperial, '54. Excellent condition. $1,900. 317 5th St., NE.

D. K. W.

D. K. W's
3-Cylinder, 2-Cycle Engine
40 Miles to Gallon
$1,995 P. O. E.
SOUTHEASTERN
SPORTS CAR CENTER
500 W. Peachtree JA. 3-2561

De Soto

DE SOTO — 1956 Fireflight, 4-dr. Sportsman, beautiful green and white finish, pushbutton Powerflight, power steering, power brakes, radio and heater, white-sidewall tires. Driven only 7,000 miles; company official car. Tremendous savings. 30-month terms can be arranged. Call PO. 1-6691, dlr., up to 9 p.m.

DE SOTO, 1942, "6," 4-dr. Runs good $165
WE HAVE OTHER INEXPENSIVE CARS TO CHOOSE FROM.
HUGGINS MOTORS
370 W. P'tree, NW. MU. 8-8697

DE SOTO — 1955, Fireflight Sportsman beautiful red and white finish power steering, power brakes, Powerflight transmission. Radio and heater. Priced for quick sale. Will take trade. Call PO. 1-6691. Dlr. up to 9 p.m.

DESOTO—1953, Firedome "8." R. and H., low mileage. $795. Henry Pirkle Used Cars, CE. 7-0712.

Dodge

DODGE, 4-door. Extra clean, 1947, pretty green. Low mileage, 1 owner. Doesn't burn oil. Looks, runs near new. Need cash, $295. 1430 North Ave., NE. CE. 7-7286.

DODGE, '49 4-dr. Meadowbrook sedan. Just like new. Low down payment, easy terms. Ask for Jim. PO. 7-8244, bkr.

CANDLER JONES MTRS., INC.
Dodge-Plymouth, Decatur, DR. 7-6431

DODGE—1953 V-8. Convertible, new top continental kit. BUtler 9-5617.

English Ford

ENGLISH FORDS
Full Lines, Starting
With Anglia at $1,395 P.O.E.
SOUTHEASTERN
SPORTS CAR CENTER
500 W. Peachtree JA. 3-2561

Ford

FORDS—1957—FORDS
ANY STYLE OR COLOR
CALL WEISS, JA. 2-9070
No required down payment.

FORD, 1947, ¾-ton stake, heavy-duty transmission. Heavy-duty oversize tires. Only $295
WE HAVE OTHER TRUCKS IN STOCK TO SELECT FROM.
HUGGINS MOTORS
370 W. P'tree, NW. MU. 8-8697

FORDS—1957
Demonstrators—$685 Discount
NO REQUIRED down payment. 36 mo. to finance. Call ROBERSON or LACY, JA. 2-9070, PL. 3-7792, CE. 7-8896. Agts.

FORD, 1951 "6," 2-dr. Very clean $450
WE HAVE OTHER FORDS IN STOCK TO SELECT FROM.
HUGGINS MOTORS
370 W. P'tree, NW. MU. 8-8697

FORD—1957, all series and colors, bank rate financing up to 36 months. No required down payment. See Paul Callahan, Atlanta's newest Ford dealer.
RUSS BRAMBLETT, FORDS
Buford Hwy. & Clairm't Rd ME6-4301

FORD—1957 Fairlane, "500," Victoria fully equipped, weighs 3,442 pounds. Will sacrifice for 67c per pound, less than the price of breakfast bacon. Less than 2,000 miles. Lists $3,160. Hurry. Call Dan Patterson, agt., CE. 7-1553. Will trade.

FORD, '56, Fairlane Victoria Coupe. Fordomatic, R. and H., w.-w. tires. Sparkling black and white beauty. One owner. 9,000 actual miles. Outstanding and ready to go. $1,995. Call Wooten, JA. 5-1215. 324 Spring St., NW. Agent.

FORD, '57, Fairlane "500," demonstrator. Low mileage. Loaded. 245 engine. Must sacrifice at once. No cash required. Low monthly notes. Trade-in considered. Aleck Jones, Agt., CE. 7-1551, Sun. CE. 7-7176.

FORD—Do you want atmosphere or do you want the best deal on a 1957 Ford? Drive a little, save a lot while we are in temporary quarters. Call Bowen Campbell, Russ Bramblet Ford, ME. 6-4301

FORD '56 6-pass. and 9-pass. Country Sedan 4-dr. sta. wagons. Fordomatic, R and H., power steering, clean. $1,650 and $1,895. 260 North Ave., NE. TR. 5-1609, agt.

FORD—1957 Fairlane "500" club sedan. Black and white, R. and H., Fom., white tires, back-up lights, padded dash. Price $2,375. Call C. C. Meyer, PO. 1-0671, agt.

SACRIFICE sale. Fords '57, "500," loaded with extras. No special down payment. Pay $77 per month. Bkr., CE. 7-1551. Call me only.
ED SMITH

FORD '46 Tudor. Heater. Clean inside and out. One of the best '46 Fords in town. Doesn't use oil. Worth $295. Must sell. $145. 114 Clark St., SW. JAckson 1-2386.

FORD—1947, completely customized, white walls. Radio and heater. Black and white interior and head liner. Dual exhaust. Very clean. $325. MArket 7-4327.

FORD — '56 Crown Victoria. 9,000 miles. Black and white. Power steering. Sharp car. 30-mo. financing. 1111 Lee St. PL. 8-4623. Agt. Ross Towns.

FORDS—'57. All models. Up to $500 discount. Up to 36 mo. financing. First payment 90 days. Call Pete Tallant personally, Agt., JA. 2-9070

FORDS, '57. Beat any deal, no definite amt. required down. Call W. L. (BILL) HENRY, agent, days, JA. 2-9070; nights, PO. 1-3688.

FORD 1952 Customline 8. Radio, heater, new tubeless tires. Perfect condition. Assume $48 monthly notes. 347 Hill St., SE.

FORD, '56 Fairlane sedan, with 11,000 actual miles. One owner. Many extras. $95 down. Ask for Jim. PO. 7-8244, Bkr.

FORD '50 CONVERTIBLE—Overdrive, radio and heater. Whitewall tires. Extra clean. Must sell. $395.00. PO 1-1251.

Automobiles for Sal

Ford

FORD—1950, clean, ra
Loaded with extras. C
at 1425 Campbellton
west. $375.

FORD, 1956, 4-door F
Pontiac, 1956 4-door
new. Will sell either.
3-1444.

FORD, 1953 tudor. R
dual exhaust. Good co
sacrifice. $575 or trade.
6-3032.

FORD—1956, Fairlane.
power steering, white s
$1,795. Henry Pirkle Us
7-0712.

FORD, Custom 1954, 4-
and H., w.-w. tires, bla
$1,095. Henry Pirkle Us
7-0712.

FORD '52 Convertible.
radio, heater, white-w
Winburn Dr., East P
6-3030.

FORD '55 Victoria. R
Radio, heater, white tires
$1,595. Crest Motor
4413.

FORD '54 Cust. 2-d
Sharp. Nothing dn., $51
6172, MU. 8-1444, TR.

FORD '55 Tudor, 2-tone
tom de luxe. Heater.
Call Mr. Coffee. DR.

FORD, '53, Victoria.
Fordomatic, white tires
7-1151, agent, CE. 7-44

FORD 1955 Fairlane
$196 dn. and $75 per
trade. Agt., DR. 8-8894.

FORD 1953 Customline,
light green paint. $725.
BUtler 9-0807 after 6.

FORD—1954 Customline
heater. 4-door. 21,000
$1,095. 47-2579.

FORD—1955 Crown Vi
$17,000 miles. Private o
TRinity 6-0692.

FORD '52 Vict. Ford
sharp. $110 dn. 318 S
5-7802, agt.

FORD—1953, 6-cylinder.
tom. Fordomatic, low
ME. 4-8385.

FORD—1950. Good cond
seen after 5:30 at 147
SE. Apt. 3.

FORD, '54, Country S
H., FM., white tires,
4413, agt.

FORD — 1950 club, pri
extra clean, sacrifice
8-5931.

FORD—1955, Radio and
owner. 33,000 miles.
5910.

FORD '49, V-8, like
down, $29 mo. TR.
Bkr.

FORD—Stone Mountain
Atlanta 43-6443 Sto

FORD, '56 Co. Squire
Like new; extras. TR.

FORD 1953 Country
lent. 1195 Mark Trail,

FORD—1957, Fairlane,
top. Sacrifice by owner

FORD—1956 Ranch W
condition. $1,595. POpl

FORD '51 Victoria. $
month. Broker, TR. 2-

FORD, 1951, Custom,
motorcycle. MElrose 4-

FORD—1956 Victoria.
$1,795. PO. 7-4332, agt.

FORD 1951 Victoria. S
ciate. TR. 6-2225.

FORD—1949 Station
MArket 7-0617.

Hudson

HUDSON 1948. Very
cally. Extras. TR. 4-0

Jaguar

JAGUARS
Full Line to Choo
SOUTHEASTE
SPORTS CAR C
500 W. Peachtree

JAGUAR XK-120. Ro
green, $1,280. CE. 3-0

M.G.

MG-TC — A black b
new tires, heater, wh
IMPORT MO
117 Ponce de Leon

M. G. A.'s
Full Selection of
SOUTHEASTE
SPORTS CAR C
500 W. Peachtree

Mercury

SAVE ON MERCURYS
DEMONSTRATORS OR
from our OPEN-AIR
Tremendous savings wh
ties are temporarily
the fire.
FRANK GRAHA
600 W. PEACHTREE
Atlanta's Oldest Linco
Continental De

MERCURYS, 1957; a
types. Trades, terms.
Decatur Lincoln-M
218 E. P. de Leon A
OPEN EVENINGS

MERCURY — 1956 Ha
white top, Merc-O-Mat
$100 for equity. 1006
wood Road, Decatur.
Scott, at Scott-Ponce d
section.

HOWARD FARMER M
DRIVE A FEW M
SAVE A LOT O
1803 Roswell
Phone 7-3759

MERCURY, 1953, Cu
black, white-wall tires.
heater. Car like new.
trade. Price $830. Call

MERCURY 1953 Conv
o-matic, radio, heater,
Just like new. Will
nance. PO. 6-3822, Agt.

MERCURY, '52 Hard
perfect. Nothing down,
payment 60 days. TR.
MU. 8-6172. Broker.

MERCURY — 1955 M
power steering, power
erpack. 12,000 actual
owner. JA. 4-4321.

MERCURY '51 4-door
yellow. Like new. Noth
mo. MU. 8-1444, MU.
5-8894, Bkr.

MERCURY '55 MONT
top. Mercomatic. R.H.
$350. Take up Loan. P
5-2041.

MERCURY, '54 Mont.,
R. and H., white tire
white, $1,495. CE. 7-44

MERCURY—1948, conv
Elderbrock motor, hig
end $450. TRinity 5-22

MERCURY, 1948 club
clean car. $155. DR. 3

MERCURY—1954 Mont
cpe $895. PO. 7-4332,

Nash

NASH, 1950 Statesman
TR. 2-5949

Oldsmobi

OLDSMOBILE—1956,
Holiday, green/white,
skirt, continental kit.,
power steering, power
er seat, 5 months old
Clean as a new one
Clermont Avenue, Eas
lar 1-4686.

OLDSMOB
CALLAW
MOTORS, I
231 W. PONCE D
DECATUR, DR.

Oldsmob
FRED WALTE
AUTHORIZED SALES
2953 P'TREE RD.

RITZ OLDSMOI
"Authorized Olds
SALES
308 W. Washingt
East Point

OLDSMOBILE, 1952,
ble Coupe, Hydra-Mati
er, power steering, s
TOP condition. New
new top, $895. PL. 3-4

OLDS, 1955, "88" Su
4-dr. Holiday. Power
steering. Exceptionally
tires. $1,995. By owne

OLDSMOBILE—1954,
door sedan. Radio,
matic, Powerbrakes,
Clean. $1,450. TRinity

OLDSMOBILE, 1956,
Hydra-Matic, radio, h
ly driven by minister.
miles. $1,985. CE. 3-3

OLDS 1950 club cou
Solid black, W.W. tire
$39 mo. TR. 5-8894,
MU. 8-6172 Bkr.

'55 OLDSMOBILE Su
P.B., P.S., A.C., $1,
Used Car Exchange,
SW. PO. 7-8822.

OLDS '55 4-dr. Holida
mileage. Low down
easy. Cochran Mtrs.,
8244.

OLDSMOBILE, 1950,
radio, heater, whitew
side and out. Owner.
4900.

OLDSMOBILE 1946, si
dra-Matic, convertible,
portation, $75. CEdar

OLDS '51 "88" 2-dr.
4-dr., R.&H., Hydra.
Will finance. PO. 6-3

OLDSMOBILE '53
Coupe. Full power. A
$1,375. Owner, POplar

OLDSMOBILE 1953
Power brakes, steer
$1,095. MUrray 8-6652

OLDSMOBILE, 195
good condition. Sell
finance. CE. 3-7527.

OLDS, '50, "88," like
dn., $36 mo. TR. 5
2-6483, broker.

OLDS, '53, 4-dr. Super
H. white tires. Hydr
7-4413, agt.

OLDSMOBILE—1952
Excellent condition.
6-0218.

OLDS, '49, "88," 4-doo
er, white-wall tires.
43-5937.

OLDSMOBILE—1956,
like new, one owner.

OLDS, '51 Super "88"
318 Spring, JA. 5-7802,

OLDS—1951, 4-dr. R.
$595. PO. 7-4332, agt.

Plymouth

PLYMOUTH—1955, Sav
heater, beautiful 2-tone
new seat covers. On
miles. Priced for im
PO. 1-6693. Dlr. up

PLYMOUTH 1952 Be
Coupe, $69.50 down. W
the bal. at easy te
Credit Co., 511 Spring

Help Wanted—Male 47

RYAN

Has hundreds of jobs for Aircraft Assemblers (B) right now.

Now interviewing men in Atlanta with on-the-spot job offers:

TOOL AND PRODUCTION PLANNERS
METHODS ENGINEERS
ASSEMBLY INSPECTORS
TOOL DESIGNERS (2ND SHIFT)
JIG AND FIXTURE BLDRS. (B) (2ND SHIFT)
AIRCRAFT ASSEMBLERS (B)
ASSEMBLER TRAINEES

If you want a Jet-Age job in Sunny California with better pay and better future, call Mr. Hamilton, Dinkler Plaza Hotel, JA. 4-2461.

Interviews all day Saturday.

RYAN AERONAUTICAL CO.

A Better Place To Work
Lindbergh Field,
San Diego, California

...mobiles for Sale 181

Ford

—1950, clean, radio, heater, with extras. Can be seen 5 Campbellton road. South-...375.

1956, 4-door Fairlane. Also 1956 4-door Catalina, like Will sell either. Owner, DR.

1953 tudor. Radio, heater, exhaust. Good condition. Must . $575 or trade. Owner, PO.

—1954 Fairlane, 4-dr. Radio, steering, white side-wall tires. Henry Pirkle Used Cars, CE.

Custom 1954, 4-dr. Auto. R. w.-w. tires, black and white. Henry Pirkle Used Cars, CE.

'52 Convertible. Fordomatic, heater, white-wall tires, 618 n Dr., East Point. POplar

'55 Victoria. Red and white. heater, white tires, 9,000 miles. Crest Motor Co., CE. 7-

'54 Cust. 2-door. Loaded. Nothing dn., $51 mo. MU. 8- MU. 8-1444, TR. 5-8895, bkr.

'56 Tudor, 2-tone green, cus- le luxe. Heater, new tires. dr. Coffee, DR. 7-6413, agt.

'53, Victoria, R. and H. natic, white tires, $1,095. CE. agent, CE. 7-4413.

1955 Fairlane Convertible. n. and $75 per month. Will Agt., DR. 8-8894.

1953 Customline, 2-door V-8, reen paint. $725. Call owner. 9-0807 after 6.

—1954 Customline. Radio and 4-door. 21,000 actual miles. 47-2579.

—1955 Crown Victoria, clean, miles. Private owner. $1,595. 6-0692.

'52 Vict. Foromatic. Extra $110 dn. 318 Spring St. JA. agt.

—1953, 6-cylinder, 4-door cus- Fordomatic, low mileage. $765. 8888.

—1950. Good condition. Can be after 5:30 at 1475 Boulevard. pt. 3.

'54. Country Squire. R. and M., white tires. $1,495. CE. 7- gt.

— 1950 club, privately owned, clean, sacrifice $295. PLaza

—1955. Radio and heater. One 33,000 miles. $1,150. JA. 2-

'49. V-8, like new. Nothing $29 mo. TR. 5-6674-6675.

—Stone Mountain Motor Co. a 43-6443 Stone Mtn. 2511

'56 Co. Squire Sta. Wagon. new; extras. TR. 2-4431, Agt.

1953 Country Squire. Excel- 195 Mark Trail, Decatur, Ga.

—1957. Fairlane. Victoria hard- acrifice by owner. DR. 7-2947.

—1956 Ranch Wagon. Perfect on. $1,595. POplar 6-3712.

'51 Victoria. $45 down, $35 Broker. TR. 2-7151.

1951. Custom. 1950 Harley cycle. MElrose 4-8147.

—1956 Victoria. R. and H. PO. 7-4332, agt.

1951 Victoria. See to appre- TR. 6-2225.

—1949 Station Wagon. $95. t 7-0817.

Hudson

ON 1948. Very good mechani- Extras. TR. 4-0758.

Jaguar

JAGUARS
Full Line to Choose From
SOUTHEASTERN
SPORTS CAR CENTER
. Peachtree JA. 3-2561

AR XK-120. Roadster, 1952, $1,280. CE. 3-0695.

M.G.

— A black beauty. Nearly ires, heater, wind wings.
MPORT MOTORS
once de Leon TR. 6-8228

M. G. A.'s
Full Selection of Colors
SOUTHEASTERN
SPORTS CAR CENTER
. Peachtree JA. 3-2561

Mercury

ON MERCURYS, LINCOLNS NSTRATORS OR USED CAR our OPEN-AIR SHOWROOM. ndous savings while our facil- re temporarily disrupted by re.

ANK GRAHAM CO.
. PEACHTREE TR. 6-8231
a's Oldest Lincoln, Mercury Continental Dealer

CURYS, 1957; assorted colors, Trades, terms.

atur Lincoln-Mercury Co.
E. P. de Leon Ave., Decatur
N EVENINGS DR. 7-6451

CURY — 1956 Hardtop. Black, top. Merc-O-Matic, equipped. for equity. 1006 North Park- Road, Decatur. First left off at Scott-Ponce de Leon inter- .

RD FARMER MERCURY CO.
VE A FEW MILES AND
SAVE A LOT OF $$$$$$
1803 Roswell Street
7-3759 Marietta, Ga.

CURY, 1953. Custom 2-door, white-wall tires, overdrive and . Car like new. Private. No Price $830. Call POplar 6-3606.

CURY 1953 Convertible. Merc- c. radio, heater, w.-w. tires. like new. Will trade and fi- PO. 6-3822, Agt.

CURY, '52 Hardtop. Absolutely . Nothing down, $48 mo. First at 60 days. TR. 5-8894-8895. 8-6172. Broker.

CURY — 1955 Monterey with steering, power brakes. Pow- . 12,000 actual miles. One JA. 4-4321.

CURY '51 4-door. OD. Canary Like new. Nothing down, $39 U. 8-1444, MU. 8-6172, TR. 4, Bkr.

CURY '55 MONTEREY Hard- Mercomatic. R.H. W.W. tires. Take up Loan. Pri. owner. TR. 1.

CURY, '54 Mont., Mercomatic, d H., white tires, black and $1,495. CE. 7-4413. Agent.

CURY—1948, convertible, black, rock motor, high speed. rear 450. TRinity 5-2210.

CURY, 1948 club coupe. Good, ar. $155. DR. 3-6712.

CURY—1954 Monterey sport 895. PO. 7-4332, agt.

Nash

. 1950 Statesman. Call owner. 2-5949

Oldsmobile

MOBILE—1956. Super "98," y. green/white, with fender continental kit., power brakes. steering, power windows, pow- at. 5 months old. 4,600 miles. as a new one. $2,995. 311 ont Avenue, East Point. POp- 4686.

OLDSMOBILE
CALLAWAY
MOTORS, INC.
31 W. PONCE DE LEON
DECATUR, DR. 8-4525

Oldsmobile
ED WALTERS OLDS
ORIZED SALES & SERVICE
P'TREE RD. CE. 7-6324

Z OLDSMOBILE, Inc.
"Authorized Olds Dealer"
S SERVICE
308 W. Washington Ave.
Point PO. 6-2771

MOBILE, 1952, "98," Converti- oupe, Hydra-Matic, radio, heat- ower steering, seats, windows. condition. New tires, almost- op, $895. PL. 3-4639.

1955, "88" Super De Luxe. Holiday. Power brakes, power ng. Exceptionally clean. New $1,995. By owner. SY. 4-5629.

MOBILE—1954, Super "88," -2 sedan. Radio, heater, Hydra- Powerbrakes, white walls. $1,450. TRinity 5-2210.

MOBILE, 1956, "88," 2-door. -Matic, radio, heater; careful- ven by minister. 31,600 actual $1,995. CE. 3-3476.

1950 club coupe. Like new. black. W.W. tires. Nothing dn., mo. TR. 5-8894, TR. 5-8895, 8-6172 Bkr.

LDSMOBILE Super SS sedan, P.S., A.C., $1,985. Terminal Car Exchange, 2581 Lakewood. PO. 7-8822.

'55 4-dr. Holiday sedan. Low ge. Low down payment, bal. Cochran Mtrs., E. Pt., PO. 7-

MOBILE, 1950, "88," 4-door. heater, whitewalls. Clean in- and out. Owner. $495. PO. 7-

MOBILE 1946, six cylinder. Hy- atic, convertible, good trans- ion, $75. CEdar 3-7311.

'51 "88" 2-dr. Also '50 "88" R.&H., Hydra. Extra clean. finance. PO. 6-3822, agt.

MOBILE '53 "98" Holiday . Full power. Air conditioned. Owner, POplar 1-1890.

MOBILE 1953 Super "88." brakes, steering. Sacrifice. MUrray 8-6652.

MOBILE, 1950 6-cylinder. condition. Sell or trade. Will e. CE. 3-7527.

'50, "88," like new. Nothing $36 mo. TR. 5-8842. TRinity broker.

'53, 4-dr. Super "88," R. and hite tires. Hydra. $1,195. CE. agt.

MOBILE—1952 "88," four-door. ient condition. $850. TRinity

'49, "88," 4-door. Radio, heat- white-wall tires. Clean. $295.

MOBILE—1956 "88," Holiday. ew, one owner. TRinity 4-0316.

'51 Super "88" 4-dr. $95 dn. pring, JA. 5-7802, agt.

—1951, 4-dr. R. and H., Hydra. PO. 7-4332, agt.

Plymouth

OUTH—1955, Savoy V-8, 4-dr., beautiful 2-tone green finish. seat covers. One owner, low Priced for immediate sale. -6693. Dir. up to 9 p.m.

OUTH 1952 Belvedere Sport . $69.50 down. We will finance bal. at easy terms. Colonial Co., 511 Spring St.

Automobiles for Sale 181

Plymouth

PLYMOUTH, 1952, 4-dr. sedan, standard shift. Very clean. Good tires, battery. See any time. 1067 Euclid Ave., NE.

PLYMOUTH—1954. Will sell for $845. Accept trade and give terms. Weiss, agt. CE. 7-6341, or 47-3064, after 6:30 p.m.

PLY., '49, club coupe. Absolutely like new, nothing dn. $32 mo. TR. 5-8841-8842, bkr.

PLYMOUTH—1955 Savoy V-8, 4-dr. R. and H. Bought new. 406 North Ave., NE.

PLYMOUTH—1950, 2-dr. Radio and heater. $275. PO. 1-6691. Dir. up to 9 p.m.

PLYMOUTH, '53, 2-door sedan. R.-H., o.d. Good condition, $350. MA. 7-2588.

PLYMOUTH—1939 4-door. Original, 1948 engine, like new. $195. TR. 4-2625.

PLYMOUTH 1952 4-dr. R. & H. $150 down. PO. 7-4332, Agt.

Pontiac

PONTIAC—1953 Chieftain De Luxe Catalina. One-owner car. Beautiful 2-tone green. Automatic transmission. R. and H., W.W. This car priced to sell now. Will accept trade or sell straight. W. B. Florence. Agt., days PO. 6-2772; nights PL. 3-3091.

PONTIAC — '56 4-door sedan, Hydra-Matic, power brakes, new white sidewalls, many other extras. Excellent condition. Has 26,500 road miles and must be sold this weekend. Will sell for highest reasonable bid. DR. 8-4661.

PONTIAC—1953. Chieftain de luxe "8" 4-dr. Radio and heater. Hydra-Matic, beautiful 2-tone blue finish with white-side-wall tires. Can be handled with small down payment on easy terms. Call PO. 1-6692. Dir. up to 9 p.m.

PONTIAC '54 8 Chieftain de luxe 4-dr. sedan. Hydramatic, R and H. W.W. tires. Sparkling 2-tone finish. Solid, A-1. Economical transportation. At a bargain low price. $995. Call Simpson, JA 5-1215, 324 Spring St., NW, Agent.

1957 STATION WAGON

PONTIAC Super Chief Safari 4-dr., fully equipped. 4,000 true miles. Sold locally. Will trade and finance. PO. 6-3822. Agt.

PONTIAC '55 4-door, 870 Station Wagon, R and H., Hydramatic, 2-tone, w.w. tires, tinted glass. Exceptionally nice, $1,795. Call Hamlet, JA. 5-4702, agent.

PONTIAC, '50, Torpedo sedanette. Real low mileage, original finish. Perfect tires. See to appreciate. Easy terms. Ask for Jack, PO. 7-8244, bkr.

PONTIAC, 1953 Custom Catalina, P.S., Hydra., R.&H., like new. Will trade and finance. PO. 6-3822, agt.

PONTIAC '50 2-dr. Hydra., R. and H. Nice. Nothing dn., $31 mo. TR. 5-8894-8895, MU. 8-1444, Bkr.

PONTIAC — See your East Point dealer. Smith-Johnson Pontiac, 1210 North Main St. PO. 7-7491.

PONTIAC—1952 Catalina "8," R. and H., W.W. tires. $475. No trade. JA. 4-4263.

PONTIAC 1947. Radio, heater, white wall tires. $125. TRinity 4-3008

Studebaker

STUDEBAKER, 1953, Champion. 4-dr. excellent $695

WE HAVE OTHER STUDEBAKERS IN STOCK TO CHOOSE FROM.
HUGGINS MOTORS
370 W. P'tree, NW. .. MU. 8-8697

STUDEBAKER '53 4-dr. Champ. O. D., R. & H., w.w tires, $595. $100 down. 1111 Lee St., SW, PL. 8-4623, Agt.

STUDEBAKER '55 Comm. HT. V-8. Fully equipped. Low down payment, bal. easy. Ask for Jim, PO. 7-8244, broker.

STUDEBAKER — 1953, V-8 Sports Coupe, Automatic transmission, whitewalls, above average. TRinity 5-4769.

STUDEBAKER, 1952, 39,000 miles, four-door, excellent condition, lots of extras. $450. PLaza 5-4417.

STUDEBAKER 1950 Commander 4-door. Excellent condition. $275. BU. 9-0969.

Triumph

TRIUMPH '57 TR3 Sport Car. Now on display.
BILL THORNTON, INC.
1351 Bankhead, NW SY. 4-8271

Volkswagen

VOLKSWAGEN—1956 sedan. Dark green. 12,000 actual miles. Clean. Call Saturdays, Sundays or week nights, 47-5889.

Willys

WILLYS, '53 4-dr. Plenty of gas mileage. Real nice condition, $495.
NORTHERN CAR CO.
674 Spring St., NW. TR. 4-1204

WILLYS—'48 station wagon. Extra clean. White-wall tires, radio, heater. $325. DR. 7-6386.

WILLYS, 1953 Jeep Station Wagon. New motor. $695. TR. 2-9283, TR. 4-6128.

WILLYS—1952 2-door sedan. Radio, heater. $380. ME. 4-3372.

WILLY'S '53 sta. wag. "6", O.D., $795. JA. 4-1701, Dir.

Others

HENRY MOTOR CO.
Chrysler-Plymouth since 1928
'54 CHRYSLER Windsor de luxe sedan.
'53 OLDSMOBILE Super "88" sedan.
'52 CADILLAC "62" sedan.
'52 BUICK Special sedan.
All above cars are extra clean.
434 N. Main, E. Pt. PO. 1-3157

FOR GOOD USED CARS AT LOW PRICES, CALL
MITCHELL Motors, Inc.
"Your Oldsmobile Dealer"
33 W. Peachtree Pl., NE. JA. 3-5906

CAPITAL AUTO CO.
CADILLAC-OLDS DEALERS
Opp. BILTMORE HOTEL. TR. 5-1661

IF YOU have $25 or $35 and want a '49, '50, or '51 model car, see us. Your credit is no problem.

CERTIFIED FINANCE CO.
593 Spring St., NW TR. 5-1685

HARRY SOMMERS USED CARS.
285 Spring at Baker JA. 3-6066

JOHNSON FORD SALES CO.
126 W. Court Sq., Decatur, DR. 3-1691

REEVES LINCOLN-MERCURY
241 Spring St., NW JA. 3-3601

GRIZZARD MOTORS
391 Spring St. JA. 3-7874

BOOMERSHINE PONTIAC
425 Spring JA. 3-5871

HENRY DAVIS
700 Spring St. TR. 4-8181

WAGSTAFF MTRS.
Spring at 8th TR. 6-1952

Aiken Mitchell Mtr. Co.
352 Spring St. JA. 4-5427

Dependable Used Cars
Lander Motors TR. 2-6661

DOWNING NASH
486 W. P'tree JA. 3-3461

Joe Westbrook Mtrs., Inc.
PO. 1-1126 285 N. Main

CAREY PAUL MTRS.
687 Spring St., NW. TR. 6-3776

EAST POINT Ford Co., 322 N. Church St., E. Point, PO. 7-2601.

TRADE AT THE BUICK CENTER
46 North Ave., TR. 2-5466

O'SHIELDS BUICK, 26 W. Ponce de Leon, Decatur, DR. 7-7466.

BEAUDRY
ON THE EXPRESSWAY
USED cars. $35 down, bal. weekly. 85 Simpson, NW, JA. 5-7577, Dir.

McCLELLAN
PO. 1-6691

Used Cars at Auction 182

SELL YOUR CAR
AT BISHOP BROS.
AUTO AUCTION
Oldest and Largest in South
2344 Stewart Ave.
PUBLIC SALES
MON., WED., FRI., SAT.
NIGHTS, 7:30 P.M.
ALL CHECKS AND TITLES
GUARANTEED
PO. 7-3652, Reserve Nos., PO. 1-9469

Used Trucks for Sale 185

ATTENTION TRUCKERS
SPECIAL
USED TRUCK SALE

'55 White WC22T 250A Mustang engine, 5th direct trans., two-speed axle, std. cab., rebuilt.
'54 White WC22Plt. 250A Mustang engine, 5th direct trans., two-speed axle, sleeper cab.
'53 White 3022T, 250A Mustang engine, 5th direct trans., single speed axle, completely rebuilt.
'52 Reo Model F22RT, boxsleeper, 5th direct trans., two-speed axle.
'52 Mack Model A50T, 431 engine, 5th overdrive trans., rebuilt engine.
'54 Diamond T Model 921RT, 180 Cummins diesel engine, 10-speed Roadranger trans., 10.00x22 tires, sleeper cab, good condition.
'51 Ford F600, 6-cyl., 17-ft. stake body, tandem axle.
'52 GMC diesel Model 640, Std. cab, 5th direct trans., two-speed axle, 10.00x20 tires, fully equipped.
'51 GMC diesel Model 650, Sleeper cab, 5th direct trans., two-speed axle, 10.00x22 tires.
'49 Mack EHT, Std. cab, monoshift trans., 10.00x22 tires. Reasonably priced.
'50 IHC L180, 269 engine, 5th direct transmission, two-speed axle, 9.00x20 tires.

LOOK AT THESE and our large stock of good used trucks and tractors.
The WHITE MOTOR CO.
70 BOULEVARD, NE.
Phone JA. 2-8242 Atlanta, Ga.

SPECIAL — A clean, low-mileage Dodge 2½-ton V-8 tractor, complete with 5th wheel, side tanks, vac. brakes, good 8.25x20 tires. $2,295. Also several nice panels and pickups. Lander Motors, Your Dodge-Plymouth dealer, North Ave., between the Peachtrees. Call Atkinson, TR. 2-6661; nights, CE. 3-5608.

PLYMOUTH, 1950, Station Wagon $495

WE HAVE OTHER TRUCKS IN STOCK TO SELECT FROM.
HUGGINS MOTORS
370 W. P'tree, NW. MU. 8-8697

DODGE, 1950, ½-T pickup. Very clean. SOLD ON A MONEY BACK GUARANTEE. We have other trucks in stock to choose from.
HUGGINS MOTORS
370 W. P'tree, NW. MU. 8-8697

CLEAN used trucks. All makes and models to choose from.
MACK TRUCKS, INC.
790 Memorial Dr.
JA. 3-8085 Day—PO. 7-4125 Nights

Used Trucks for Sale 185

USED TRUCKS

Open Mon. thru Fri. 8 a.m. to 7 p.m.
OPEN SAT. TILL 3:30 P.M.

'54 International R 110. 115-in. WB, chassis and cab with 6½-ft. pickup body. 6.00x16 tires $650
'52 International ½-ton with 7½-ft. panel body. Heater, turn signals. 6.00x16 tires $475
'53 Chevrolet sedan delivery. Heater. 6.00x16 tires $595
'46 International K1. 113-in. WB chassis with 6½-ft. panel body, 6.50x16 tires, new paint job $195
'51 White, WC22T. 157-in. WB. chassis and sleeper cab, single-speed axle, 5th direct trans. Fully road equipped $1,150
'52 International L205, 142-in. WB. single-speed axle, 5th direct trans. Fully road equipped $2,895
'53 White WC24PLT. 146-in. WB. 290A engine, single-speed axle, 5th direct trans. Fully road equipped $3,100
'50 International L195, 133-in. WB, 5th OD. trans., single-speed axle. Fully road equipped $1,150

INTERNATIONAL
HARVESTER CO.
580 Whitehall St. MU. 8-4440

'55 CHEVROLET
¾-TON Pickup $750
CENTRAL CHEVROLET
Georgia's Largest Chevrolet Dealer
2930 P'tree Rd., NW CE. 7-4661

CHEVROLET—1953 tractor and trailer. Van type, 2½-ton, air brakes; good condition. Will accept any reasonable offer. Can be seen at 1060 Marietta St., NW. 45-0287.

1955 FORD F-800 TRACTOR with 2-speed axle, electric shift, air brakes, trailer brakes, saddle tank and "fifth wheel." Will finance. Call McKee, DR. 7-6414, Agt.

CHEVROLET 2-ton dump trucks. Late models. Exceptionally clean, $795 each. Fulton Equip. Co., 2235 Stewart Ave., SW. PO. 7-8606.

CHEVROLET—'55 sedan delivery. 6-cylinder. Heater. Extra good condition. Will trade and finance. DR. 7-6413, Fleming, Agt.

FORD, '53, ½-ton pickup. Best of cond. throughout. Low down payment, easy terms. Ask for Jack, PO. 7-8244, bkr.

'52 CHEVROLET box dump truck, 2-ton, 8.25x20, 2-speed axle, $450. 3923 Tucker-Chamblee Rd., Tucker, Ga. 43-6571.

STANDARD TRUCK & EQUIP. CO.
Used and Recond. Trucks and Parts
949 Memorial Dr., SE MU. 8-6610

1955 FORD COURIER
V-8 SED. Del. Looks, runs good, $995
$95 cash, finance bal. PO. 1-8888

580 Whitehall, SW MU. 8-4440
Used trucks, all sizes. See Long.
INTERNATIONAL HARVESTER

MACK TRUCK, A20H-160WB, excellent condition, $750. Mr. Norton, PL. 5-4503.

INTERNATIONAL pickup truck, 1937 model. Runs good. $125. PO. 1-3021.

CHEVROLET—1951 sedan, delivery. $375. PO. 1-6691. Dir. up to 9 p.m.

R.C.A. MOTORS
297 N. Highland, NE JA. 4-4202

1950 DODGE ¾-ton pickup. Radio, heater. Sell or trade. CE. 3-7527.

FORD 1956 Pickup. 6-cylinder, like new, $1,050. MElrose 4-5811.

Truck Trailers & Bodies 185-A

5-YARD Hydraulic dump body, complete. New pump. Cheap. MArket 7-9244. See Bell Brothers Auto Parts, Highway 54.

Autos and Trucks for Rent 186

MOVE YOURSELF
Save Money
RENT A TRUCK
FROM US
Also Dollies, Furniture Pads
One-Way Rentals to Any Point
DIXIE
Drive-It-Yourself System
74 Courtland St., NE
Phone JA. 4-1545
ALSO 200 Cherokee Street
Marietta, Ga. Phone 8-2626

TRUCKS FOR RENT
BELLE ISLE
DRIVE-UR-SELF
MOVE-UR-SELF
OPEN DAY AND NIGHT
ALL types of trucks. Excellent condition. Hydraulic-lift gates, dollies, furniture pads. Low rates include everything. No hidden extras.
BELLE ISLE
TRUCK RENTAL
199 Houston St., NE
PHONE JA. 2-9282

MOVE YOURSELF AT ½ COST
With a Truck From
HERTZ
WORLD'S largest truck rental service. Furniture pads, dollies, hydraulic-lift gates available. Open day and night. Businessmen, rent your "extra" trucks from Hertz. It's convenient, economical. Low rate includes gas, oil, insurance.
Trucks—80 Cain St., NE. JA. 2-4590
Trucks—218 W'hall, SE JA. 3-5581
Cars—40 Auburn Ave. JA. 2-9900

SAVE DOLLARS
RENT A NEW TRUCK FROM
AUSTINS
Car and Truck Rentals
TWO CONVENIENT LOCATIONS
119 Ponce de Leon Ave., NE
TR. 2-3538 or
1039 LEE STREET, SW
PLAZA 5-3538

Wtd., Autos, Trucks, Trailers 187

We Need Cars and Trucks Now
1 to 1,000 Immediately
HIGHEST PRICES PAID
SEE US FIRST
TRUCK HEADQUARTERS
BISHOP BROS.
Atlanta's Largest Dealer
489 Spring St. JA. 4-3456

CASH PAID FOR CARS
'52 through '56 Models
GLENN BUICE
367 Spring St., NW JA. 4-1961

WE NEED 50 GOOD CLEAN CARS
WE PAY TOP PRICES
SPRAY-WELLBORN MOTORS
637 SPRING ST., NW TR. 6-4348

WANTED—'47, '48 and '49 Chevrolets, Ford and other popular make cars. Downtown Chevrolet, 329 Whitehall St., MU. 8-5000.

TRADE your car on a '50 or '51 Buick from Mitchell Buick, 3130 Roswell Rd., Buckhead, CE. 7-6341.

TRADE Washeteria, Northeast, for late-model car. Nets $90 per week. TR. 6-9229, TR. 5-4396.

CASH FOR CLEAN CARS
YARBROUGH, 324 W. P'TREE ST.
JA. 2-5165

CASH FOR CLEAN CARS
WADE MOTORS, 400 Spring, NW

WANTED — 50) used trucks, any cond. Austin's. TR 5-4594.

Tractors and Heavy Eqpt. 188

2D6 CAT bulldozers; 2 lowboys; one 300-amp. portable electric welder; 1 Scramm, 2½-cubic-yard air compressor with jack hammer. B. G. Ridgway, Atlanta Rd., Gainesville, Ga. Pho. LE. 2-1676.

DUMP TRUCKS. One F-6 Ford, $950; one F-6, $900. One F-7, $1,050. One trailer to haul Ford tractor. One portable sand washing unit, complete, 2475 Bouldercrest Drive. MArket 7-2153.

FOR SALE—1955 Major Fordson diesel tractor. Equipped with Sherman front-end loader and back hoe, plus 2 additional buckets. For further information call CEdar 7-9767, or 47-6175.

FOR RENT—Cleveland "95" Ditching Machine; ½-yd. Backhoe; Hydra-Hammer; ¾-yd. Backhoe, crane, dragline. Bulldozer; D4 Front-end loader; Pole trailer. TR. 4-7378.

FOR SALE—1 TD-14-A International Crawler tractor, and model G Le-Tourneau scraper. John R. Bennett, 2710 Walton Way, Augusta 3-4554.

1954 R190 International tractor, 32-ft. tandem trailer, with sides. Ready to go; both $4,000. Phone 8393, Swainsboro, Ga.

Tractors and Heavy Eqpt. 188

1956 TRACTOR. Massey Harris pony, hydraulic lift, mower, plow, cultivator and disc. 4827 Manget Court, Dunwoody. 47-3361.

FARMER'S Exchange Auction March 20. Sales daily between Covington and Social Circle, Ga. Phone 7222, Covington, Ga.

¾ AND ½-YD. backhoes. Cleveland trenchers and cherry picker for rent by day or contract. DR. 7-3672.

FOR SALE — Ford tractor with back hoe and front-end loader. MArket 2-4101.

32-FT. TANDEM TRAILER
Lithonia 6374 or 6323

Trailers 189

THE BEST FOR LESS
SEE OUR NEW MODELS
Atlanta's Lowest Prices
Atlanta's Highest Quality
Terms, Trades, Bank Financing
ATLANTA TRAILER MART
1780 Stewart Ave., SW
Open Evenings and Sundays
PO. 1-8888

SEE
HIGH-QUALITY, low-priced mobile home at
Dixie Mobile Home Sales
2353 Stewart Ave., SW

Wiley Trailer Sales
8
LEADING MANUFACTURERS REPRESENTED
2920 Stewart Ave., SW
SOUTH OF CLEVELAND

CHAMPION — NEW MOON
New and Used
Sell or Trade
M&M Trailer Sales
2158 STEWART AVE., SW.
CLOSED SUNDAY

WILL TRADE your furniture or appliances on one of Buddy's pretty new all new mobile homes or slightly used ones and remember, for the deal of your life see us at Buddy's. Buddy's Trailer Sales, 2448 Stewart Ave., SW. PO. 7-9664.

35 FT. MAGNOLIA, 1-year-old, like new. 2 bedroom, bunk bed. $1,700 equity for $800 down. Take up payments of $60.78 per month. W. H. Jenks Jr. Forest Hills Trailer Park, Forest Park Georgia.

Lowest of All—In Price
A BAR G TRAILER SALES
Betw. Smyrna, Marietta, Old Hwy. 41

1955 42-FOOT Spence Craft. Priced right for quick sale. Phone PO. 1-5091 or see at Forest Hills Trailer Court, Lot 12, Forest Park.

1949 — 24-FT. Spartanette, perfect condition, like new. Have to see to appreciate. $1,295. JA. 4-4321.

WILEY TRAILER SALES, 2920 Stewart Ave., SW, South of Cleveland.

33-FT. NEW MOON, 1 br., $350 dn. Myers Spartan Sales. PO. 7-4173.

Motorcycles, Mtr. Scooters 191

$$$$$$ NO MONEY ?????? AND you want a Motorcycle. We have a plan for YOU. Harley-Davidson's New and Used. MARION ROBERTS, 1126 W. P'tree

CUSHMAN SCOOTERS
New and used—Nothing Down
774 Ponce de Leon TR. 5-3856

INDIAN—BMW—MATCHLESS
AL RODI MOTORCYCLE SALES
1404 DeKalb Ave., NE JA. 3-1144

VINCENT Rapide 1954, like new. $595, or Indian Woodsman, 1955. $495. Owner, DR. 3-1546.

TRIUMPH—1956, $700. Perfect condition. Quick Auto Service. 130 Auburn Ave.

HARLEY DAVIDSON, 74, perfect condition, lots of extras. $265. DR. 8-7508.

1950 HARLEY-DAVIDSON, all extras, good condition. JA. 5-3086.

1952 HIGHLANDER, $50 or best offer. MArket 7-3195.

FOR SALE — 1952 Harley "125." $95. TRinity 6-5431.

Auto Parts and Accessories 193

MOTORS, auto. transmissions. City Motor Exchange, JA. 3-3920 any time.

GEORGIA MOTOR SUPPLY CO.
382 Whitehall St., SW. JA. 5-2031

PEACHTREE MOTOR EXCHANGE
JA. 5-6400 330 P'tree St.

MOTORS AND TRANSMISSIONS
Dixie Motor Exchange JA. 2-5355

UNITED MOTOR EXCHANGE
333 Spring St., NW JA. 4-8431

Auto Repairing, Painting 194

DRIVE A LITTLE—SAVE A LOT.
East Pt. Chevrolet Dlr., PO. 7-2611

SOUTHERN MOTOR EXCHANGE
339 Spring St., NW MU. 8-1514

Motor Exchange Service, Inc.
JA. 5-6408 312 Spring St., NW

Boats and Motors 195

SOUTHERN MARINE CO.
CHRIS-CRAFT
CRUISERS RUNABOUTS

WEEKEND SPECIALS
14' THOMPSON with 15-H.P. Evinrude Motor, trailer and mooring cover.
14' LAWRENCE with trailer and mooring cover.
15' 1956 CHRIS-CRAFT Inboard "Cavalier" with convertible top and mooring cover.
14' ALBRIGHT with 25-H.P. Mercury electric motor, trailer and mooring cover.
14' CARTER CRAFT with 25-H.P. Evinrude electric motor, trailer and mooring cover.

2216 Buford Highway ME. 6-1711

'56 MARK 55, few hrs. $460
'56 MARK 55E, dem. 550
'54 EVINRUDE 25E 295
'55 WIZARD 12 195
'51 WIZARD 10 95
12' CHRIS CRAFT 195
13' YELLOW JACKET 260
12' RUNABOUT 100
12' FEATHER CRAFT Run. . 235
14' PLY RUN, fibre 275
15' VAGABOND, eq. dem. ... 595
6 NEW fishing boats discounted. Slight defects.

Georgia Marine, Inc.
939 Hemphill Ave., NE. TR. 6-3483
ALL FAMILY BOAT SHOW
FEATURING Johnson Seahorse motors. Cadillac aluminum and molded plywood boats. Radcraft 16-ft. boats. Supercraft 14- and 16-ft. boats. Holsclaw trailers, 10% down, balance 24 months. Hardware, paints, glues, nails, fiberglas, skis, life preservers. Motor and boat repairs.
OUTBOARD SALES & SERVICE
802 Pryor St., SW JA. 4-8766
Open Sunday Afternoon

BOATS
Of All Types—New and Used
Good, Used Motors
All '57 Evinrudes on Display
PYRON AND GARROW
"Where Boating Pleasures Begin"
594 Luckie, NW, Atlanta. TR. 4-1828

BOATS
ALBRIGHT, Cartercraft, Commodore, Plasti-Craft, Swift.
GATOR TRAILERS
JOHNSON MOTORS
GRIFFIN'S MARINE
1890 CHESHIRE BRIDGE RD.
On Buford Hwy. TR. 5-8694

C. A. MAY MARINE
LAWRENCE, Viking, Radcraft, Halsey, Albright, Meier, and General Plastics, fibreglas, Dura Craft alum. boats. Mercury motors 6, 10, 20, 30, 40, 60 HP. Buy the best and know it. Complete marine service. Open all day Sat. Intersection Memorial Dr. Spur and Covington Hwy. Decatur, Ga. BU. 9-6411.

A. N. A. BOATS
Lap-Strake Construction
24-FT., 185-HP. Largest boat entered in Atlanta Boat Show. New.
19-FT., 70-HP. New.
24-FT., 110-HP. demonstrator.
14-FT. outboard, new CE. 7-4366
OPEN Sat. afternoon. Don't miss the boat. Visit our factory show room. See the V.I.P. Fageol engine. Plywood, paint, hardware and accessories. ME. 6-2233.

McNIEL BOAT WORKS
2519 Buford Hwy. at the Expressway

CRUISERS, INC.
CRUISERS and runabouts. Inboard and out. Mercury Motors Repairs and Service.
CRUISERS, INC.
1330 Gordon St., SW PL. 8-5188

Boats and Motors 195

Today's Special Only
15-FT. Switzer-craft with windshield and upholstery. New 25-h.p. Evinrude motor, used. Rigged and ready to go. $995.
CUTTER'S
1956 Buford Hwy. TR. 2-4771

1956 14-FOOT Cartercraft with 30-HP. Evinrude Lark outboard motor, complete with electric starter, battery, remote controls, windshield, running lights, boat cover and trailer. $1,500 or best offer. ME. 6-5285.

16 FT. ADAMS Boat, 40 h.p. Scott Atwater motor, remote controls and W. shield. $1,150; 12 ft. used boat $100; 14 ft. used boat $85.
PEACH STATE MARINE
851 Marietta St. NW. TR 6-1347

CHRIS-CRAFT BOATS
MERCURY MOTORS
MAKE me an offer with a deposit.
LOUIS TROTZIER
231 Ivy St. JA. 1-0287
See Our Lines Before You Buy

GUNTER BROS.
500 Whitehall St., SW JA. 3-6656

14-FOOT runabout, front deck steering; 13-foot with center deck steering. Sell either one with trailer and 25 Evinrude. CEdar 3-1366.

33-FT. OWENS cabin cruiser, excellent condition, always in fresh water Reasonable. Write M. R., 106. Journal-Constitution.

16-FT. Lawrence runabout, fully equipped, 25-horse Evinrude manual low-wheel trailer. Bremen, Ga. Days, 3284; nights, 3305.

BOAT TRAILERS
All Types, TR. 6-0937, PO. 6-2722
FERGUSON POOLE, INC.
1128 Hemphill Ave., NW, TR. 2-4077
1966 Buford Hwy. TR. 2-1856

SKI BOAT, 12-ft. Aristocrat, fiberglass bottom, mark 20 motor and trailer. Sacrifice. TRinity 2-4865.

14-FOOT Lone Star boat, 1955; 25 H P Johnson motor, Gator trailer. DR. 3-6841.

Safticraft Sedan Cruiser
1954, 32 ft., all equipment. ME. 6-4331.

NATIONAL MARINE, INC.
70 North Ave. NW TR. 2-6443

OUTBOARD cruiser, sleeps two, excellent condition, $750. CE. 3-5888.

MOTOR driven kid's car, sell or trade for boat. PL. 3-2427.

1953 SWIFT HYDROPLANE, $125
DR. 7-9198

Airplanes 200

Used Cessna Airplanes

BUY with confidence from an authorized Cessna Dealer. Airplanes thoroughly inspected by Factory Trained Mechanics.

1956 Cessna 182 demonstrator. Aqua blue and silver. 300 hrs. total time. Lear LTRA-6 radio with omnimeter and low frequency. Full blind flight panel. This airplane sold new last June for $16,196. Reduced $3,596 for quick sale at $12,600. Exceptionally clean.

1954 Cessna 180. Green and silver. 670 hrs. All bulletins complied. Narco Omnigator, low frequency and ARC low frequency homing loop. Full blind flight panel. Famous Cessna transportation in a good airplane for only $7,925.

1955 Cessna 170B. 595 hrs. Beautiful full paint job, white with green trim. Narco Omnigator. Full blind flight panel, pneumatic tail wheel, large tires and cruise prop. This is one of the cleanest 170's in the SE. Priced at $6,350.

NEW 1957 172's, 182's, and 310 in stock for immediate delivery.

Executive Aviation, Inc.
Naval Air Station, Chamblee, Ga.
Telephone 47-6318

FOR SALE — 1947 Swift airplane, 125 h.p., licensed L.F. radio. Clean. Can be seen at Daniel Field, Augusta, Ga. Contact Charles Blank, 3026 Lake Forest Dr. Phone 6-0306. Price $2,200.

1947 STINSON station wagon, will trade for boat, automobile or what have you. Licensed until Jan. '58. TR. 5-5931.

Automobiles for Sale 181

BOOMERSHINE
SPECIALS
Carefully Selected
Expertly
Reconditioned
Guaranteed
"Good Will"
USED CARS

'56 PONTIAC Catalina Cpe. Hydramatic, R. and H., W. W. tires. A sparkling 2-tone green and white finish. This car exceptionally nice throughout. Have to see and drive to appreciate $1,795

'54 OLDS 98 4-Door Sedan. 2-tone finish with factory air conditioning. Hydramatic, R. and H., power steering and power brakes, electric seat. Extra clean inside and out... $1,695

'55 PONTIAC V-8 4-Dr. Station Wagon. Hydramatic, R. and H., W.W. tires, bright 2-tone finish, extra clean, A-1 throughout. A nice one $1,795

'55 PONTIAC V-8 4-Dr. Sedan. Hydramatic, R. and H., beautiful 2-tone finish. Extra clean and nice. See this one $1,495

'55 FORD Fairlane Victoria Coupe. R. and H., W.W. tires. A beautiful blue and white 2-tone finish. This one is ready to go $1,395

'53 BUICK Roadmaster 4-Door Sedan. Dynaflow, R. and H., power steering and brakes, electrical windows, factory-installed air conditioning. This car in excellent condition throughout. Is ready to go at ... $995

'53 PONTIAC Custom Catalina. Hydramatic, R. and H., W. W. tires. This one you have to see to appreciate $995

'49 PONTIAC Chieftain De Luxe 8 2-Door. Hydramatic, R. and H., whitewall tires, real nice $295

MANY MORE
Open Evenings
BOOMERSHINE
PONTIAC
324 Spring St., N. W.
JA. 5-4702
WHY PAY MORE?

Adams Motor Co.
501 S. Main PO. 1-0601-2

Fifteen '57 Fords, Chevrolets and Plymouths. All body styles. Reduced prices.

'56 PLYMOUTH 4-dr., V-8. Powerflite $1,550
'57 CHEV. 2-dr. 210...$1,995
'57 FORD 300 V-8 2-dr. $1,995
4—'56 FORDS. Like new ... $1,595 and up
'55 DODGE 2-dr. Extra clean. $995
'56 FORD Ranch Wag. $1,795
'51 MERCURY. Good condition $395

TRUCKS
'51 FORD ½-T. Pickup..$395
'54 FORD ½-T. Pickup..$695
'56 FORD ½-T. Long body. $1,145
'55 FORD ½-ton Pickup, $845
'54 CHEV. ½-T. Pickup..$695
'55 CHEV. ½-ton Pickup, $895

Used Trucks for Sale 185

DUMP TRUCK
'52 FORD V-8. Single axle, in good shape. Will sell right.
GILL MOTORS
665 Lee St., SW, PL. 5-0228

Business Opportunities 70

ATTENTION
AUTOMOBILE MEN

Would you like to have an Automobile Franchise with one of the Big Two?

Here is a once-in-a-lifetime opportunity to become a Big Two dealer in a Northeast Georgia town of 4,500 population. Only 50 miles from Atlanta. Current Parts inventory and all equipment now in use to be sold at Fair Market value.

Good building, centrally located. Lease available.

If you are interested write to M. T., 129, Journal-Constitution.